Home
CLASSIFIED 386-2121
TELEPHONE 383-4111

The Daily Colonist.

Vancouver Island's leading newspaper since 1858

Rain later, high 16
Weather Details On Page 2

No. 135–118th Year | VICTORIA, BRITISH COLUMBIA, FRIDAY, MAY 21, 1976 | 15c Daily, 30c Sunday

Hospital workers returning

Gerow
. . . they'll need a law

By DON COLLINS
Colonist Reporter

A government-enforced truce on the beleaguered hospital front was reported threatened Thursday night by the refusal of workers at the province's largest hospital to return to the job by 5 a.m. today.

The threat was posed by the 2,500 workers at Vancouver General Hospital. A union spokesman said they were taking the position that they had voted themselves off the job and would have to vote themselves back on again.

21-day cool-off ordered

A meeting had been arranged for 10:30 a.m. today to try to persuade the Vancouver General employees to comply with the provincial cabinet order.

Meanwhile, final success of the ordered 21-day cooling off period remained in doubt because of the Hospital Employees' Union declaration that it wouldn't modify its opposition on a contract settlement with 99 hospitals.

"You may well find they (the government) will need legislation to bring about a final decision," said HEU secretary-business manager Jack Gerow.

"It is not my intention to force legislation, but it is my intention to make HLRA (Health Labor Relations Association) realize that you just don't pooh-pooh recommendations of an industrial inquiry commission."

The reference was to the recommended settlement of industrial inquiry commissioner Bert Blair, rejected by HLRA — the industry's bargaining arm — but accepted by the union.

The recommendations included an 8 per cent wage hike over one year which would be swelled to 13 to 15 per cent by cost of living features and other benefits.

In announcing the cooling off period, Labor Minister Allan Williams said he was appointing a special mediator

Continued on Page 2

—CP

Expo landmark skinned

Smoke pours from former U.S. Expo pavilion destroyed by flash fire Thursday in Montreal. Fire burned acrylic skin off Buckminster Fuller-designed geodesic dome, leaving only aluminum skeleton. Fire official said blaze may have been sparked by welder's torch. Dome was one of most striking landmarks of 1967 world's fair.

Williams vows broader essential-services rule

B.C. Ferries likely covered

Labor Minister Allan Williams has no intention of banning strikes in essential services, although he does intend to bring in new labor legislation in the fall.

The legislation, he told a press conference Thursday, is expected to broaden the definition of "essential" from the present limitation to hospitals, police and fire-fighting services.

It would probably include railroads and ferries, in definitions covering public safety and the welfare of communities in a general way.

A board would be appointed to designate essential services as the need arose, and to offer a variety of means of settling disputes.

Laws are inadequate

"We need a board to remove these things from the field of politics," Williams said.

Williams said the hospital strike, had drawn attention to the inadequacy of labor laws governing essential services, and his department was studying possible legislation.

"We will be approaching it with a good deal of caution," Williams said. "We don't want to bring in remedies which could themselves cause problems."

Williams said he was not contemplating legislation which would ban the right to strike or allow that right to be banned by cabinet order.

"I think when government takes this extreme action it should be the subject of debate in the house," Williams said.

"In the final analysis we can never foreclose the Legislature from that ultimate decision, but you can enshrine a number of alternatives into legislation which the parties could use in settling disputes by themselves."

The legislation was unlikely to be ready before the fall session, Williams said.

In the meanwhile government could use the Labor Code effectively in specific disputes, such as the ferry worker's fight.

"But my current thinking is that there should be general purpose legislation covering the whole area of essential services," Williams said.

He said the hospital strike has drawn attention to the very limited essential services labor laws in the province, which were confined to one section of the Labor Code.

"But add to that the impact that the B.C. Railways disputes have on the economy

Continued on Page 2

Job action by workers?

More hints of snags in holiday sailings

There were reports Thursday for the second consecutive day that job action by ferry workers will disrupt the B.C. Ferries service beginning today and throughout the Victoria Day holiday weekend.

In Victoria Wednesday there was a hint that the ferry workers, angered by planned layoffs, might also slow service by refusing to work overtime or by adopting work-to-rule tactics.

In Nanaimo Thursday, ferry employees were also reported considering similar action. A union source said the two methods were discussed at a meeting Wednesday night.

The ferry workers, members of both the licensed and unlicensed marine services components of the B.C. Government Employees' Union were considering strike action early next month once the Labor Relations Board has dealt with a mediation report.

Their dispute arises out of a government plan to lay off 420 workers June 1 as part of a move to reduce services and shrink the ferry fleet's deficit.

A union source said slowdown tactics, which would throw the ferries off schedule, would likely include single-lane loading of vehicles, along with checks for accurate passenger counts and a close watch on the capacity list list of passengers.

CLC strengthens hand with Morris landslide

QUEBEC (CP) — Canadian Labor Congress president Joe Morris said Thursday he will have considerably more power behind him in his next meeting with the federal government.

"They surely must get the message now that we are speaking for the membership and we are speaking for the movement," Morris said after he won an overwhelming re-election victory at the CLC national convention.

"It strengthens our hand, because the government has been saying we don't have the support of the rank and file," he said.

"Now they know we have the support and we know we have the support."

Morris said at a news conference he would attend a mid-June meeting requested by Labor Minister John Munro.

"When we find out what basis they are going to talk on, we will make a decision on whether to continue to talk or not."

The CLC president said he wanted to hold discussions on the basis of the labor manifesto adopted by the convention Monday. It demands an equal say for labor, with government and business, in the formation of new social and economic policy.

Drugs threat skyrocketing

OTTAWA (CP) — Illicit drug use continues to increase in Canada at an alarming rate despite the millions of dollars poured into law enforcement in recent years, the Commons justice committee was told Thursday.

Solicitor-General Warren Allmand told the committee that even more will be spent battling the spread of illicit drugs after the Olympic Games.

The RCMP's spending estimates for 1976-77 were before the committee. Estimated spending is $547.8 million up $98.6 million or 22 per cent from the previous year. Five years ago the RCMP budget was $140.7 million.

The amount spent on drug enforcement isn't clear but Allmand indicated that it is substantial.

Police say drug-related crime also has contributed to the growth of municipal police forces in recent years as well as burgeoning costs of court cases.

Allmand said a substantial increase in RCMP attention to organized crime and illicit drugs will take place in Ontario, Quebec and B.C. after the Olympics.

In 1964, Canada recorded 564 drug offences. Ten years later, more than 59,000 persons were in court on drug charges.

"The problem of abuse and trafficking continues to increase in alarming dimensions," Allmand said.

Hashish, cocaine, speed, MDA, LSD, STP and opium were being brought into the country and sold.

"The drug problem represents a major social concern," Allmand said, relating it to thefts, house break-ins, physical violence and murders.

Allmand said Thursday the Co-ordinated Law Enforcement Unit established in B.C. in 1974 has worked well in drug investigations. RCMP and Vancouver police work together with other municipal forces in the unit.

CLEU's priority is drugs but although Allmand didn't say it, its main impact so far may have been to increase crime in Vancouver by driving up heroin prices.

"In 1975, CLEU investigators seized almost 90 pounds of heroin worth about $1 million on the street," Allmand said.

"This quantity represents about 10 per cent only of the drug going through Vancouver annually but these seizures have had a serious effect on increasing the price of heroin as well as lowering the quality at street level."

Ex-magnate collared by RCMP

MONTREAL (CP) — William Obront, who has been charged by the RCMP here with offences arising from an alleged bankruptcy fraud, arrived in Montreal from Costa Rica late Thursday on a plane chartered by the RCMP.

RCMP spokesman Marcel Coutu said the former meat magnate arrived at Dorval Airport aboard an Air Canada DC-8, accompanied by two officers from the RCMP's commercial fraud section.

Coutu said Obront was turned over to the officers earlier in the day by authorities in San Jose, Costa Rica, following several days of negotiations with Costa Rican officials.

He added that Obront had entered Costa Rica from the United States, travelling on a tourist visa. Costa Rican authorities had contacted the RCMP in Montreal to ascertain what charges had been brought against Obront.

Inside

Kissinger cut off by NATO's Luns — Page 3

Trout champ in early lead — King Fisherman, 10

Disillusionment at Oak Bay Manor — Page 26

	Page
Background	5
Bridge	36
Classified	34-48
Comics	23
Crossword	37
Editorial	4
Entertainment	19-21
Family	27-29
Finance	6-8
Kingfisherman	10
Marine calendar	31
Names in the News	49
Provincial Court	25
Sports	14-18
Television	35

NATO to lose Iceland if cod war not settled

OSLO (Reuter) — Iceland warned Thursday that it will probably serve notice to quit NATO if the "cod war" with Britain is not settled within six months.

Meanwhile, the British frigate Salisbury was in collision with the Icelandic gunboat Aegir of Iceland's southeastern coast Thursday, the British defence ministry reported.

Hostages free after siege

NEW ROCHELLE, N.Y. (Reuter) — A gunman held three persons hostage in a branch of Barclays Bank here for two hours Thursday before surrendering to the police.

The gunman fired at least five shots toward police but no one was hurt.

Eight persons were originally held, but the gunman, not immediately identified by police, released five of them soon after the siege began.

Officials guilty in train crash

SOISSONS, France (Reuter) — A court convicted five current and former railway officials of manslaughter for their responsibility in a train crash which killed 108 people near here in the middle of a tunnel in June 1972.

Sentences of from six to 18 months were suspended for the five men responsible for the maintenance of a railway tunnel.

HAVEN'T CLAIMED OLYMPIC PRIZES

Four reluctant millionaires

MONTREAL (CP) — One happy couple and two groups of 10 persons each received cheques for $1 million Thursday after they came forward with winning numbers from the eighth Olympic Lottery draw. However, the four other grand prizes remain unclaimed.

Julien Cote, vice-president and general manager of Olympic Lottery Canada, said careful checks by lottery officials proved that all the $1-million tickets had been sold.

In a previous lottery draw in January, one million-dollar grand prize ticket was returned unsold.

"We know where the tickets were sold and we think we know where the winners are," Cote said of the latest draw. "But the winners have not yet identified themselves."

Lottery officials received a telephone call from one winner in Sydney, N.S., who said he would claim his cheque next week, Cote said. Another winner is believed to reside in Hamilton and two are thought to be in the Montreal area.

Cote said a CTV television news report last weekend about the personal problems encountered by Mrs. Audrey Robb after she won $1 million had made winners in the current draw hesitant to claim their prizes for fear of adverse publicity.

A CTV official reached in Toronto called that suggestion "absurd and ridiculous."

"It's pretty silly to suggest that there are people with $1-million tickets who are afraid to come forward because of a brief news item we carried Sunday night," said Tom Gould, vice-president of CTV news and information programming. "I think Cote should look for other reasons."

ANDY CAPP

B.C. may lease 3 new ferries

By JIM HUME
Colonist Reporter

Transport Minister Jack Davis said Thursday the government may sell its three newest B.C. Ferries vessels — then lease them from the owning company.

He said he was actively pursing the lease-and-run idea and felt that it could save the province as much as $1 million a year.

The ferries are the Coquitlam, which is undergoing tests, and the Cowichan and Alberni still under construction.

The minister did not identify the Toronto firm interested in acquiring the ferries and leasing them back to B.C.

"We would lease them like you lease a U-drive car," Davis said. "We would be responsible for the operation and maintenance."

Davis said any saving accrued would come from federal tax loopholes which would result in the government paying an interest rate of 7 per cent instead of the 10 per cent now being paid.

"It wouldn't be any different to the Air Canada operation," he said. "They don't own their aircraft, they lease them." He added that the lease arrangements would apply to new ferries only.

The first hint that Davis was considering a leasing operation came with publication of the new Social Credit propaganda sheet Unity News.

In the same edition Davis is quoted as saying that he is also investigating the possibility of "sea buses" to provide commuter services.

"It would be an air cushion or hydrofoil craft which would run from downtown Vancouver to downtown Nanaimo and then possibly up to Sechelt and Powell River and even Courtenay and back," Davis said.

Of particular interest to Davis is an air cushion vehicle being developed in Ontario which is reported to be virtually silent in operation.

"It is driven by water jets and can go 50 miles an hour," Davis said.

He said he was hoping to interest the federal government in a joint development program.

"Maybe we can get a joint development program going with the federal government with a kind of bus doing unique things such as going to Nanaimo, Powell River and Courtenay and back," Davis said.

"The economics are pretty slender. What you would have to charge would be getting up to the cost of a one-way air fare from Vancouver to Powell River.

"But if for a $5 or $10 fare you could get people from Powell River to Vancouver in an hour and a quarter, that just might do it."

Flight controllers unlikely to agree to cooling period

A spokesman for Victoria air traffic controllers said Thursday he doubted there would be any agreement to a call from the Air Transport Association of Canada (ATAC) for a cooling-off period in advance of a planned May 31 strike.

The association, which represents air carriers, has aimed its plea at both the federal government and the Canadian Air Traffic Controllers Association (CATCA).

In a news release that followed a board of directors meeting in Victoria, ATAC president Angus Morrison noted that a strike would cripple the nation's major air services.

Of the call for a cooling off period, Wayne Sankey, branch chairman for the air controllers' Victoria unit, said: "I can't see the government going for that right now."

He said he doubted the government would want to alter the terms of reference of a public inquiry that is to look into safety and bilingual traffic control. But he emphasized it was his personal opinion and he wasn't speaking for the CATCA.

The use of French in Quebec airspace is a major issue in the dispute.

The air controllers announced their intention to strike May 31 after rejecting the government's last contract offer. They have also said they feel the terms of reference for the inquiry are inadequate.

Sankey said the vote by Victoria's 14 members rejected the government offer by a margin of 81 per cent, something he said was representative of the vote across the country.

"We are very concerned in Victoria with the safety aspect," he said.

Broader essential-services rule

From Page 1

and the possibility of work stoppages on the ferries which can have a significant effect upon many communities in the province served by the ferries."

Williams said it was difficult to be specific in designating essential services.

For instance the propane dispute last summer could not be deemed to be an essential service in June and July, but in the winter months the availability of fuel supplies could become essential.

"I think some broader definition of essential services is needed," he said.

A board could designate essential services as necessary.

Some means had to be devised to settle specific problems.

"This particular hospital dispute couldn't achieve settlement because of the new feature of the Anti-Inflation Board, and a dispute over whether the Blair report exceeded the federal guidelines.

"Some means has to be found of overcoming such a difference of opinion."

"In B.C. it has been policy to consider the only method of resolution is to strike or not strike, lockout or no lockout, combined with an immediate call for binding arbitration.

"There are more modern methods."

Williams said new legislation was needed which would spell out new methods, perhaps similar to proposed legislation covering B.C. Railways.

Under that legislation a board of inquiry would be set up which would offer alternative methods of arriving at a decision such as fact finding, final offer selection, mediation to finality or a combination of those methods.

Hospital workers returning

From Page 1

and that if settlement wasn't reached he would introduce legislation to make the mediator's findings binding.

He also said he wouldn't allow resumption of strike action after the 21-day period — that as far as he is concerned, the strike is over.

"The government would find it impossible to let them go out again," Williams said. "The word is, either settle on your own, or there will have to be legislation."

However, after an emergency HEU executive meeting, Gerow said:

"The strike isn't over — it has been suspended. If at the end of the 21-day period the union has not been successful in implementing the Blair Report, the strike will continue — not only at the seven hositals already struck, but at many other hospitals around the province."

Gerow said the union would use the 21 days to take strike votes at as many hospitals as possible.

Confronted with Williams' threat of legislation to stave off any new strike, Gerow declined to repeat the union's intention to pick up where it left off after the 21 days.

"I'm not answering a hypothetical question," he said, adding that a decision would be made if and when the situation arose.

He also said it was not the union's intention to sit through clarification of the Blair Report.

"I am not prepared to roll back one-tenth of one per cent on the Blair recommendations," he said.

In most cases pickets had been removed from around stuck hospitals by early evening, but at Victoria General and Royal Jubilee, they were scheduled to leave by midnight. The return to work was to begin by 5 a.m.

In most cases, hospital directors said the "gearing up" process would begin with the return to work. The hospitals have been operating only on an essential service basis.

At Victoria General and Royal Jubilee, the indication was that elective surgery would be resumed by Tuesday or Wednesday. Some hospitals reported that they couldn't accept a "flood" of patients immediately.

Williams said the cabinet move was made because the union rejected proposals he made Tuesday night for new talks and because there was only a qualified acceptance from HLRA — something he said was tantamount to rejection.

However, Gerow said the union had not actually rejected the initiatives put forward by the labor minister.

He said the union had made a counter-proposal Wednesday night that contained only a marginal difference — refusal to include a third party or involvement of the Anti-Inflation Board.

Gerow said Williams had proposed bringing the AIB into the picture early for clarification of its stand in such a case.

"I have had telephone discussions with top-level anti-inflation people in Ottawa," Gerow said, "and they made it known to me categorically that they would not become involved — for two reasons:

"The provincial government has not signed an anti-inflation agreement with Ottawa and they won't become involved in cases where there aren't already agreements."

He said the union couldn't be accused of rejecting something the AIB was already rejecting itself.

YOUR GOOD HEALTH

Dear Dr. Thosteson: When I have my annual physical from my doctor I always inquire about my potassium. He tells me it is normal. Recently I went to the hospital for minor surgery and was alarmed when told my potassium was low. Can you understand the difference in the opinions of these two doctors? — F.R.J.

Potassium deficiency develops chiefly from loss of the element from the body. Examples of this are urinary loss (resulting from kidney disease), vomiting and diarrhea. It can also be the consequence of taking diuretics. If any of the above factors apply to you, you can suspect it as the reason for the different assessments of your potassium levels.

Understand that sometimes a single test is insufficient to prove a mineral deficiency.

Since most common foods contain some potassium, diet is not usually considered a factor in potassium deficiency. Potassium deficiency can occur with administration of corticosteroid drugs, in which case supplements are given under careful supervision.

The chief result of potassium deficiency is muscular weakness. Potassium supplements must be used with care lest the opposite condition (hyperkalemia) result.

Normally, the body rids itself of excess potassium chiefly through the stool.

The Weather

MAY 21, 1976

Sunny periods, followed by periods of rain beginning in the afternoon. Winds light, increasing to easterlies in the afternoon. Thursday's precipitation Nil. Sunshine 7 hours 42 minutes. Recorded high and low at Victoria 15 and 8. Today's forecast high and low 16 and 6. Today's sunrise 5:26, sunset 8:56. Moonrise 2:03 a.m., moonset 1:48 p.m. Saturday's outlook: Cloudy with a chance of showers.

East coast of Vancouver Island — Cloudy with showers beginning in the afternoon. Winds strong southeasterlies. Gale warning in effect. Thursday's precipitation Nil. Recorded high and low at Nanaimo 16 and 7. Forecast high and low 16 and 6. Saturday outlook: Cloudy with a chance of showers.

West Coast of Vancouver Island — Mainly cloudy, with rain by afternoon. Winds strong southeasterlies. Gale warning in effect. Forecast high and low at Tofino 14 and 4. Saturday outlook: Cloudy with a chance of showers.

North Coast — Periods of rain. Lows 2 to 4. Highs 19 to 21.

READINGS

	Max.	Min.	Precip.
St. John's	17	2	—
Halifax	12	4	1.0
Fredericton	11	4	—
Charlottetown	20	10	—
Montreal	11	4	—
Ottawa	9	5	—
Toronto	21	4	—
North Bay	20	5	—
Thunder Bay	22	0	0.5
Kenora	19	8	—
Winnipeg	20	5	—
Brandon	22	8	0.8
Churchill	0	— 2	—
The Pas	15	3	—
Saskatoon	19	2	0.5
Prince Albert	20	1	—
North Battleford	18	3	—
Medicine Hat	20	12	—
Lethbridge	14	7	1.8
Calgary	7	5	29.2
Edmonton	16	4	2.8
Cranbrook	11	5	3.8
Castlegar	16	7	22.9
Penticton	20	8	5.8
Revelstoke	13	8	1.3
Princeton	16	5	1.0
Vancouver	14	5	—
Prince Rupert	11	6	1.3
Port Hardy	13	4	—
Tofino	10	5	3.3
Comox	13	9	—
Prince George	16	2	—
Williams Lake	16	7	—
Whitehorse	12	1	—
Fort Nelson	18	— 1	—
Fort St. John	14	2	1.5
Peace River	18	1	—
Yellowknife	16	6	—
Inuvik	9	—11	1.0
Yellowknife	13	6	—
Seattle	18	8	—
Spokane	16	4	4.1
Portland	18	8	—
Los Angeles	21	14	—
Chicago	30	16	—
New York	23	9	—
Miami	29	25	—
Phoenix	36	23	—
Las Vegas	32	19	—

TIDES AT VICTORIA HARBOR
(Tides listed are Pacific Standard Time)

	Time	Ht.	Time	Ht.	Time	Ht.	Time	Ht.
	H.M.	Ft.	H.M.	Ft.	H.M.	Ft.	H.M.	Ft.
20	03.30	6.4	07.30	6.1	13.55	3.2	22.20	8.0
21	05.45	5.5	07.45	5.6	14.35	4.1	22.45	7.9
22	06:10	4.9	10.50	5.4	15.10	4.9	22.50	8.0
23	06.25	4.2	12.30	5.6	17.00	5.7	23.10	8.0
24	06.45	3.6	13.30	6.1	18.30	6.5	23.20	8.1

TIDES AT SOOKE

	Time	Ht.	Time	Ht.	Time	Ht.	Time	Ht.
	H.M.	Ft.	H.M.	Ft.	H.M.	Ft.	H.M.	Ft.
20	01.25	6.5	05.00	7.0	13.05	3.2	21.00	8.0
21	03.10	6.0	06.40	6.3	13.45	3.9	21.20	8.2
22	04.25	5.3	08.15	5.8	14.20	4.6	21.50	8.4
23	05.15	4.5	10.20	5.7	15.00	5.2	22.25	8.5
24	05.45	3.8	12.20	6.0	15.40	5.8	22.45	8.7

TIDES AT FULFORD HARBOUR

	Time	Ht.	Time	Ht.	Time	Ht.	Time	Ht.
	H.M.	Ft.	H.M.	Ft.	H.M.	Ft.	H.M.	Ft.
20	05.40	6.7	09.05	7.3	15.40	3.9	23.25	10.5
21	06.35	5.9	11.00	6.9	16.25	5.0		
22	00.05	10.3	07.20	5.1	13.00	7.1	17.20	6.0
23	00.35	10.0	08.00	4.5	14.35	7.7	18.35	6.9
24	00.50	9.9	08.20	3.9	15.40	8.4	19.40	7.6

OPEN 7 DAYS A WEEK
UNDER NEW OWNERSHIP
DECKER'S GREENHOUSES

HANGING BASKETS
SPECIALS — FRI., SAT., SUN. ONLY
10" Reg. $10 ..... SPECIAL 7.50
8" Reg. $8 ..... SPECIAL 6.00
6" Reg. $6 ..... SPECIAL 3.50
6" Indoor hanging basket SPECIAL 3.00
Plain fuchsia baskets in full bloom. Baskets with assortment and various combinations of Fuchsia, Geranium, Ivy Geranium, Nepeta, Petunias, Lobelia.
Take your selection from 2700 baskets.
THERE'S ONE TO SUIT YOU
GERANIUMS Mixed variety 3" & 4" pots ..... pot 50¢
BEDDING GERANIUMS 75¢ — $1.00 — $1.25
BEDDING PLANTS TRAY ..... 65¢
SPECIAL
CARNATIONS TRAY ..... 25¢
SNAPDRAGONS TRAY ..... 50¢
PATIO TOMATOES in 2-Gal. pots, ea. 2.50
HANGING TOMATOES in 10" Hanging Baskets, ea. 3.75
NAMED VARIETIES
DISBUD OUTDOOR CHRYSANTHEMUMS 18 named varieties, 3000 plants each 25¢
A Few Named Rhododendrons to clear at CLEARANCE PRICES to make room in the nursery
NURSERY STOCK CACTUS AND SOME TROPICAL TOO!
OPEN 8:30 a.m. to 8:00 p.m.
Sundays 9 a.m. to 6:00 p.m.
5-21

SEIKO QUARTZ.
CHANGING THE WORLD'S STANDARD OF ACCURACY.
One watchmaker in particular can give you a watch that combines elegance with renowned quartz accuracy: Seiko. Seiko sold the first quartz watch, and now offers one of the world's largest selections. Come in soon and choose your favorite from our Seiko Quartz collection.

SEIKO
No. CR005—$235.00 Ladies' ultra-thin dress watch, yellow top/stainless steel back, mirror brown dial. HAROLEX mar-resist crystal, strap.
No. CR002—$235.00 Ultra-thin dress watch, yellow top/stainless steel back, brown mirror dial. HAROLEX mar-resist crystal, strap.
Mayfair Shopping Centre Phone 385-2744
1209 Douglas Street Phone 385-1911
VANCOUVER VICTORIA CHILLIWACK KAMLOOPS KELOWNA VERNON
Grassie Fairbanks
Celebrating our 50th year 1926 1976
Fifteen beautiful stores throughout B.C.

Weekend Features at SAFEWAY
Canada Safeway Limited

Safeway Beef
Chuck Steak
Full Cut Bone In Federally Inspected Canada Grade A lb. 89¢

• Beans with Pork
• Red Kidney Beans
• Spaghetti In Tomato Sauce
Taste Tells 28 fl. oz. tins Your Choice ..... 49¢

Scotch Treat
Hash Browns
Potatoes Frozen Choice Quality 2-lb. bag .... 2 for 49¢

Town House
Relishes
Hamburger Hot Dog Sweet 12 fl. oz. jar 2 for 89¢

Party Pride
Potato Chips
Assorted Varieties. 8-oz. tri-pak ..... 55¢

Bel-air Brand
Mixed Vegetables
Frozen Fancy Quality 2 lb. pkg. 79¢

Bel-air Brand
Cream Pies
Frozen Assorted Flavours 14-oz. package ..... 65¢

Cragmont
Soft Drinks
Assorted Flavours 10 fl. oz. tin .. 6 for 85¢
(Plus 5¢ Deposit)

Mexican Grown
Watermelon
Whole lb. ..... 14¢ Cut lb. ..... 17¢

Prices Effective: May 21st & 22nd
In Your Victoria & Sidney Regular Safeway Stores
Sales in Retail Quantities Only
SAFEWAY
CANADA SAFEWAY LIMITED

—AP

Israeli police patrol Jerusalem Cemetery Thursday

Arms curbs in peace offer

LONDON (AP) — Israel is offering a new approach to a Middle East peace settlement, calling for an end to the arms race in the region and a disarmament program, the Israeli ambassador to Britain said Thursday.

Ambassador Gideon Rafael said the contents of the eight-point approach have been made known to key governments—including the United States and Britain.

Most of Israel's Arab neighbors have refused to negotiate on a peace settlement until Israel agrees to surrender all lands it won in the several-Arab-Israeli wars.

Some of the elements of the eight-point package outlined by Rafael in an interview have long been guidelines of Israeli policy, but others are new.

One new element in the plan described by Rafael is a proposed moratorium by both Israelis and Arabs on their multibillion-dollar weapons programs. Such a moratorium, he said, would allow the two sides to set up a second new item—a peace fund for resettlement of refugees and development of the region.

"Israel now is spending something like $2 billion a year on armaments while the Egyptians, before the 1973 war, poured up to $10 billion into military preparations," Rafael said. "This gives a measure of the vast spending now taking place without even considering what other Arab governments are devoting to their military buildup."

Rafael stressed that each element of the Israeli program for peace would be negotiable, which means the Arabs "would have the option to put forward their own ideas and solutions" for each given situation.

Lockheed bid fails

OTTAWA (CP) — Lockheed Aircraft Corp. talked with the government and Canadian banks Thursday as it attempted to revive its offer to sell 18 Orion patrol aircraft to the Canadian government.

But Defence Minister James Richardson told reporters that the government in its search for an aircraft would give the company no special consideration even if it does solve the financial problems that killed the Orion project this week.

He said Lockheed must get in line with other companies (including Hawker-Siddley and Boeing) making a proposal for replacement of the Argus patrol planes that now are patrolling Canada's coasts and the Arctic and fulfilling its NATO anti-submarine warfare commitments.

Communist topic no-no

Kissinger cut off

OSLO, Norway (UPI) — U.S. State Secretary Henry Kissinger was cut off by NATO Secretary-General Joseph Luns Thursday when he tried to raise the forbidden topic of possible Communist party election gains in Italy and France, diplomats said.

The diplomats, emerging from the first session of a two-day NATO council of ministers meeting, also said Kissinger assured them U.S.-Soviet detente will continue no matter who wins the presidential elections this year.

According to one diplomat who attended the closed-door session, Kissinger warned that the presence of Communists in NATO governments would have a negative impact on U.S. public opinion.

At that point, the diplomat said, Luns, a Dutchman outspoken in his anti-communism and pro-Americanism, cut off Kissinger and suggested his remarks be considered as not having been made.

Kissinger promptly denied he was raising the issue, diplomats said.

A NATO spokesman refused comment on the incident but said there had been prior agreement not to raise the topic of possible Communist party gains "and the subject was not raised."

Despite what other diplomats said, U.S. state department sources denied there was any such Kissinger-Luns exchange. They said Kissinger made only a vague reference to such matters, saying America would not agree to keep hands off Eastern Europe in exchange for the Soviets keeping out of Western Europe.

The U.S. sources said Luns and Italy's Foreign Minister Mariano Rumor were involved in the only conference mention of Communist growth in Western Europe, agreeing NATO was not the place for it to be discussed.

Cadet corps disarmed?

LONDON, Ont. (CP) — The Free Press says a cadet corps in Northern Ontario has been disarmed because of its proximity to the Quebec border and fears that terrorists might seize the semi-automatic weapons for use during the Olympics in Montreal.

The newspaper said 10 FN-C1 rifles were taken from the Kirkland Lake cadet corps late last year because security experts with the armed forces feared the existing security precautions were not adequate.

$90 A MONTH

COMPLETE VICTORIA PRICE $3276 or . . .
Yes, you can own a Honda Civic for only $90 a month. Based on $505 down and 42 monthly payments (7% Sales Tax included in Payments). Low Cost Bank Financing, 13.5%, life insured on approved credit.

AVAILABLE ONLY FROM THE HONDA CAR CENTRE

HONDA CAR CENTRE
Dealer Licence Number 846A.
909 Yates St.
386-6707
HONDA

Arrests in Syria on Lebanon role

BEIRUT (Reuter) — Several hundred persons have been arrested in neighboring Syria after criticizing their country's role in Lebanon, well-informed Arab sources said Thursday.

They said as many as 300 or 400 persons may have been caught up in a wave of arrests during the last few weeks—including members of Syria's governing Baath party as well as army officers.

The controversial role of the estimated 40,000 Syrian-led troops inside Lebanon has confronted the Syrian leadership with serious criticism at home, these sources said.

Political observers here said Syria's domestic problems may have been one factor in the decision Wednesday to put off a scheduled meeting in Saudi Arabia at which Syria and Egypt were to have attempted to reconcile their differences.

MAY 21-30

PARTICIPATE IT'S GREAT!

Olympic Lottery Canada

WINNING NUMBERS FOR THE 8TH DRAW - MAY 16TH 1976

Winning number for the additional $1 Million grand prize B 1553037

A				B				C			
1st complete number	1982049	wins	$1 million	1st complete number	1982049	wins	$100,000	1st complete number	1982049	wins	$100,000
24 tickets ending by	82049	win	$5,000	24 tickets ending by	82049	win	$5,000	24 tickets ending by	82049	win	$5,000
225 tickets ending by	2049	win	$500	225 tickets ending by	2049	win	$500	225 tickets ending by	2049	win	$500
2250 tickets ending by	049	win	$100	2250 tickets ending by	049	win	$100	2250 tickets ending by	049	win	$100
2nd complete number	1111097	wins	$100,000	2nd complete number	1111097	wins	$1 million	2nd complete number	1111097	wins	$100,000
24 tickets ending by	10977	win	$5,000	24 tickets ending by	10977	win	$5,000	24 tickets ending by	10977	win	$5,000
225 tickets ending by	0977	win	$500	225 tickets ending by	0977	win	$500	225 tickets ending by	0977	win	$500
2250 tickets ending by	977	win	$100	2250 tickets ending by	977	win	$100	2250 tickets ending by	977	win	$100
3rd complete number	3046022	wins	$100,000	3rd complete number	3046022	wins	$100,000	3rd complete number	3046022	wins	$1 million
24 tickets ending by	46022	win	$5,000	24 tickets ending by	46022	win	$5,000	24 tickets ending by	46022	win	$5,000
225 tickets ending by	6022	win	$500	225 tickets ending by	6022	win	$500	225 tickets ending by	6022	win	$500
2250 tickets ending by	022	win	$100	2250 tickets ending by	022	win	$100	2250 tickets ending by	022	win	$100
4th complete number	2672343	wins	$1 million	4th complete number	2672346	wins	$100,000	4th complete number	2672346	wins	$100,000
24 tickets ending by	72346	win	$5,000	24 tickets ending by	72346	win	$5,000	24 tickets ending by	72346	win	$5,000
225 tickets ending by	2346	win	$500	225 tickets ending by	2346	win	$500	225 tickets ending by	2346	win	$500
2250 tickets ending by	346	win	$100	2250 tickets ending by	346	win	$100	2250 tickets ending by	346	win	$100
5th complete number	1942750	wins	$100,000	5th complete number	1942750	wins	$1 million	5th complete number	1942750	wins	$100,000
24 tickets ending by	42750	win	$5,000	24 tickets ending by	42750	win	$5,000	24 tickets ending by	42750	win	$5,000
225 tickets ending by	2750	win	$500	225 tickets ending by	2750	win	$500	225 tickets ending by	2750	win	$500
2250 tickets ending by	750	win	$100	2250 tickets ending by	750	win	$100	2250 tickets ending by	750	win	$100
6th complete number	1317830	wins	$100,000	6th complete number	1317830	wins	$100,000	6th complete number	1317830	wins	$1 million
24 tickets ending by	17830	win	$5,000	24 tickets ending by	17830	win	$5,000	24 tickets ending by	17830	win	$5,000
225 tickets ending by	7830	win	$500	225 tickets ending by	7830	win	$500	225 tickets ending by	7830	win	$500
2250 tickets ending by	830	win	$100	2250 tickets ending by	830	win	$100	2250 tickets ending by	830	win	$100
7th complete number	3202911	wins	$½ million	7th complete number	3202911	wins	$50,000	7th complete number	3202911	wins	$50,000
24 tickets ending by	02911	win	$5,000	24 tickets ending by	02911	win	$5,000	24 tickets ending by	02911	win	$5,000
225 tickets ending by	2911	win	$500	225 tickets ending by	2911	win	$500	225 tickets ending by	2911	win	$500
2250 tickets ending by	911	win	$100	2250 tickets ending by	911	win	$100	2250 tickets ending by	911	win	$100
8th complete number	3480370	wins	$50,000	8th complete number	3480370	wins	$½ million	8th complete number	3480370	wins	$50,000
24 tickets ending by	80370	win	$5,000	24 tickets ending by	80370	win	$5,000	24 tickets ending by	80370	win	$5,000
225 tickets ending by	0370	win	$500	225 tickets ending by	0370	win	$500	225 tickets ending by	0370	win	$500
2250 tickets ending by	370	win	$100	2250 tickets ending by	370	win	$100	2250 tickets ending by	370	win	$100
9th complete number	2015125	wins	$50,000	9th complete number	2015125	wins	$50,000	9th complete number	2015125	wins	$½ million
24 tickets ending by	15125	win	$5,000	24 tickets ending by	15125	win	$5,000	24 tickets ending by	15125	win	$5,000
225 tickets ending by	5125	win	$500	225 tickets ending by	5125	win	$500	225 tickets ending by	5125	win	$500
2250 tickets ending by	125	win	$100	2250 tickets ending by	125	win	$100	2250 tickets ending by	125	win	$100
10th complete number	3422389	wins	$200,000	10th complete number	3422389	wins	$25,000	10th complete number	3422389	wins	$25,000
24 tickets ending by	22389	win	$5,000	24 tickets ending by	22389	win	$5,000	24 tickets ending by	22389	win	$5,000
225 tickets ending by	2389	win	$500	225 tickets ending by	2389	win	$500	225 tickets ending by	2389	win	$500
2250 tickets ending by	389	win	$100	2250 tickets ending by	389	win	$100	2250 tickets ending by	389	win	$100
11th complete number	2898330	wins	$25,000	11th complete number	2898330	wins	$200,000	11th complete number	2898330	wins	$25,000
24 tickets ending by	98330	win	$5,000	24 tickets ending by	98330	win	$5,000	24 tickets ending by	98330	win	$5,000
225 tickets ending by	8330	win	$500	225 tickets ending by	8330	win	$500	225 tickets ending by	8330	win	$500
2250 tickets ending by	330	win	$100	2250 tickets ending by	330	win	$100	2250 tickets ending by	330	win	$100
12th complete number	1614704	wins	$25,000	12th complete number	1614704	wins	$25,000	12th complete number	1614704	wins	$200,000
24 tickets ending by	14704	win	$5,000	24 tickets ending by	14704	win	$5,000	24 tickets ending by	14704	win	$5,000
225 tickets ending by	4704	win	$500	225 tickets ending by	4704	win	$500	225 tickets ending by	4704	win	$500
2250 tickets ending by	704	win	$100	2250 tickets ending by	704	win	$100	2250 tickets ending by	704	win	$100
13th complete number	2983073	wins	$25,000	13th complete number	2983073	wins	$25,000	13th complete number	2983073	wins	$25,000
24 tickets ending by	83073	win	$5,000	24 tickets ending by	83073	win	$5,000	24 tickets ending by	83073	win	$5,000
225 tickets ending by	3073	win	$500	225 tickets ending by	3073	win	$500	225 tickets ending by	3073	win	$500
2250 tickets ending by	073	win	$100	2250 tickets ending by	073	win	$100	2250 tickets ending by	073	win	$100
14th complete number	1119204	wins	$25,000	14th complete number	1119204	wins	$25,000	14th complete number	1119204	wins	$25,000
24 tickets ending by	92204	win	$5,000	24 tickets ending by	92204	win	$5,000	24 tickets ending by	92204	win	$5,000
225 tickets ending by	2204	win	$500	225 tickets ending by	2204	win	$500	225 tickets ending by	2204	win	$500
2250 tickets ending by	204	win	$100	2250 tickets ending by	204	win	$100	2250 tickets ending by	204	win	$100

AGAIN

Tickets for the 9th draw on sale now

6 $1 MILLION

GRAND PRIZES AVAILABLE CASH AND TAX FREE

Why do they always bring Bonded Stock?

Because most people like it.

The Daily Colonist.

"An Independent Newspaper . . . The Organ of No Clique or Party"

1858 — Published every morning except Monday by The Colonist Publishers Limited at 2621 Douglas Street, Victoria, B.C., V8W 2N4. Second class mail registration number 0516. All undelivered copies or any notices respecting changes of address are to be sent to the above address. Member Audit Bureau of Circulation — 1976

RICHARD BOWER — Publisher and Editor-in-Chief

Deadline remains

BY ITS REFUSAL to accept what ought to be considered the expert opinion of the Canadian Air Traffic Control Association the government of Canada is inviting a nation-wide strike on June 1. The deadline is already set.

The controllers maintain the use of French and English in their domain of responsibility is dangerous, in that it could lead to confusion and delay in decisions where a second or two could mean the difference between escape and disaster.

The government prefers to take the word of the majority of the French-speaking controllers in Quebec that the use of two languages is in no way hazardous.

In spite of the opposition of the majority of Quebec controllers—247 of 316 who voted—the national union favored strike action by 77 per cent.

Although wages and working conditions are also issues in the dispute, it is the government's adamant stand on a policy to expand the use of French beyond the five Quebec airports where it is now accepted and the equally determined opposition of the controllers outside the province, upon which the strike action hinges.

The possibility exists that the Quebec controllers, or the vast majority of them, may refuse to go along with the union's work stoppage. This would mean that the rest of Canada would suffer the paralysis of air communication where the use of French is not an immediate matter of contention—although it well might become so in the future if the government persists in expanding the bilingual control system to all Quebec.

On May 12, Transport Minister Otto Lang, in response to the controllers' earnest warning, ordered an inquiry into the methods contemplated in introducing fully bilingual air traffic regulation in Quebec. But the terms of reference did not touch policy.

On May 18, in the face of the strike threat, Mr. Lang said he was willing to consider broadening the scope of the inquiry to include the use of two languages in all flight conditions and not just in ground control approaches.

Although he did not appear to meet the union's precise demand, J. M. Livingston, CATCA president, interpreted it as "an encouraging sign," indicating that perhaps the government was bending towards a compromise that would make it possible for the controllers to retreat from the June 1 confrontation.

On May 20 the government and the union appeared to be ready to reopen talks, after Mr. Lang had told Mr. Livingston that he would "clarify the terms of reference of a public inquiry into air safety and the use of French in Quebec air space."

At the same time Treasury Board chairman Jean Chretien said he was prepared to talk terms with the controllers, on matters outside the language area, which opened the door a little wider.

But the deadline for a devastating interruption of communications remains, a repetition of the painfully costly 11-day walkout by controllers in 1972.

Let happiness reign

THE CHOCKABLOCK BAG of fun and games about to be opened locally for the Victoria Day weekend, with a continuing daily spill of events and attractions until the end of the month, shows community spirit at its best.

All planned to give pleasure, the 49 different items on the holiday program and another 52 for Victorian Days next week means, from their very number, a planning and organizational task of monumental proportions. And those responsible are deserving of a hearty vote of thanks from the citizens generally which could best be given in attendance at the many different events and participation in those where the invitation is offered.

The main events of the festivities will draw crowds, Monday's downtown parade spectacular in particular. Always popular, it promises to be "better than ever" and it can only be hoped that the "variable" weather in forecasts, at this writing, will be as fine as the effort that has gone into its preparation.

The same goes for all of the outdoor events, not the least of which is this morning's Victoria Day Salute at the Legislative Buildings featuring youngsters from Victoria district schools in traditional May Pole dancing.

This is the ceremonial start of the celebration and because it takes place during regular work hours spectator support will not be up to what it warrants. The IODE-sponsors, if they haven't already, might consider for future years a change to Friday evening staging of the event for a greater show of appreciation.

Come what may, the mix of the 10-day program bag is worthy of wide attention and the wish is that happiness will reign from the start.

That's what Victoria Day and Victorian Days are all about.

'The attitude is better'

Rail shippers happy with government line

By THOMAS WATTERSON

The United States' biggest experiment in government-subsidized transport — ConRail — has "pleasantly surprised" shipping and distribution officials of several companies.

"So far, we are very pleased," said Fred Zitto, director of distribution for International Paper in New York City.

★ ★ ★

"Some of us had been through the old Penn Central merger and lived through all its problems. We had anticipated some real problems with ConRail. They never came up."

International Paper recently checked ConRail's progress in cities throughout the Northeast and found that 30 to 40 per cent of the shipments moved by ConRail were "moving somewhat faster" than before April 1, when the new railroad began operations.

Nearly 200 shipments were checked.

A major factor in improving service, other company spokesmen said, was that they no longer have to deal with two or more separate railroads to move a shipment from one place to another in ConRail's 17-state area.

A spokesman for Bethlehem Steel said his company often had to deal with Penn Central, the Reading, and Central of New Jersey railroads to get a shipment in or out of its Bethlehem, Pennyslvania steel mills.

★ ★ ★

Now, for a shipment staying in the Northeast, the company only has to deal with ConRail.

Other shippers, while they say "it is too early to tell" if ConRail is better, have noticed a change in attitude with the ConRail representatives they deal with.

"The attitude is better, everybody wants to be helpful," said V. E. Herman of the traffic department at Pennsylvania Power and Light in Allentown. "But it's still mostly a name change as far as I can tell."

"We didn't think anyone could meld seven bankrupt railroads into a single package spread over such a large area with all of the problems they inherited," said Walter E. Morgan, manager of carrier services at Union Carbide in New York City.

"We mentally allotted 90 to 120 days for the new organization to stumble . . . but so far, they haven't needed it. Our first month with ConRail has been pleasantly uneventful."

The federal government office that oversees ConRail also is surprised at ConRail's record to date.

"So far as I know we haven't received any complaints about the operation," says John Weller of the rail service planning office at the Interstate Commerce Commission.

"It seems to be running surprisingly smoothly, but I'm keeping my fingers crossed."

The problems that have come up, shippers say, are mostly those inherited from ConRail's predecessors — dilapidated track and trackbed, poorly maintained locomotives and freight cars, and run-down stations and yards.

★ ★ ★

It was partly for this reason that Congress authorized $6.8 billion in grants and loan guarantees for the infant rail system. In its first year, ConRail was to replace 4.1 million rotted cross ties and 727 miles of rail on the 17,000-mile system.

Since April 1, says ConRail President Richard D. Spence, ties have been replaced at a rate of 23,000 a day and nearly 100 miles of welded rails have been laid.

Mr. Spence outlined some other reasons ConRail has been able to offer improved service so soon after its beginning:

• ConRail no longer has to operate duplicate facilities. The new railroad already has begun divesting itself of unneeded terminals and yards. ConRail is working from "consolidated yards, avoiding several days of interchange delays," Mr. Spence says.

• ConRail no longer has to serve some 5,000 miles of low-volume branch lines. While this has been a controversial move, it has given ConRail a good deal of equipment and manpower for use where it is needed most, Mr. Spence said.

• ConRail does not run passenger service. With that operation taken over by the government-run Amtrak, ConRail is saved the $100-million-a-year losses on passenger service sustained by some of its predecessor railroads.

★ ★ ★

Mr. Spence, who was an executive with the Southern Pacific Railroad for some 30 years before being named president of ConRail, has begun traveling to cities throughout the Northeast to talk to shippers. He recently talked with some 200 New England shippers at a meeting in Boston.

"I know shippers are surprised at our ability to improve service," he says. "People expected a Penn Central-type of disruption. I don't see it happening."

Copyright 1976 The Christian Science Publishing Society

UFO

From the Winnipeg Free Press

Replies to questions in the Commons about the purposes to which Canada Council grants are put have elicited the information that an Edmonton man has received $6,000 for a project, not yet completed, to collect data on unidentified flying objects, commonly known as flying saucers.

Well, if he turns up only one, it will have been money well spent.

Today in History

By The Canadian Press

Michelangelo's Pieta was damaged four years ago today — in 1972 — by a man wielding a sledgehammer. The left arm of the statue was broken off and the face disfigured. Laszlo Toth was apprehended and arrested.

1471 — Henry VI of England was murdered.

1765 — The first regular agricultural exhibition in Canada was established at Windsor, N.S.

1927 — Charles Lindbergh reached Paris after the first solo flight across the Atlantic.

1971 — Francois (Papa) Doc Duvalier, president of Haiti, died at age 64.

Pensions next

From The Toronto Star

Members of Parliament have voted to freeze their pay and tax-free allowances as part of the anti-inflation fight. That's good.

Now why don't they freeze their pensions, which automatically go up with inflation and are far more generous than private industry can afford to pay?

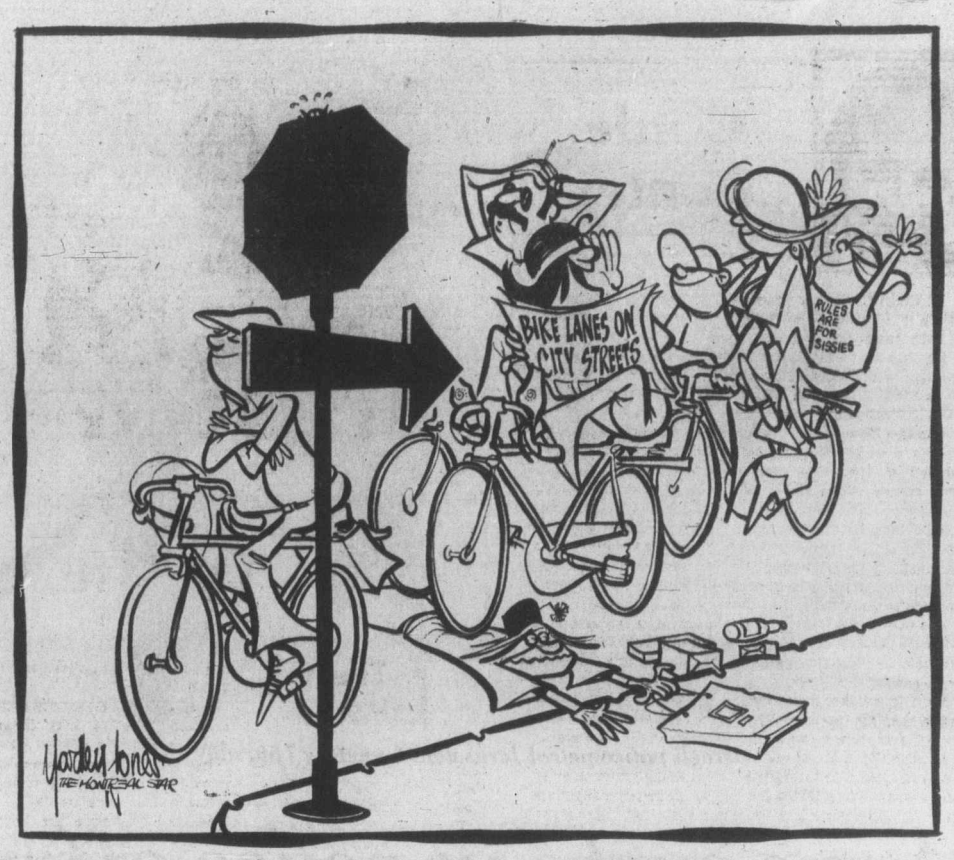

"Great! But I just hope those crazy motorists smarten up."

New rules for the Mounties

Watching the 'pequistes'

By PAUL HELLYER from Ottawa

What is going on here?

A routine, innocuous letter from the RCMP Intelligence Chief, Mike Dare, to Colonel Robin Bourne, chairman of the Security Advisory Committee, has caused a storm worthy of a top secret state document of some significance.

The letter, marked "confidential"—the second lowest level of classification for documents, and one which is often treated quite casually—merely reported that the RCMP was to be subject to new guidelines for investigating the Parti Quebecois. There would be no routine checks except, of course, where something like terrorist activity or collaboration with a foreign power was involved.

★ ★ ★

It went on to say that consequently the RCMP could no longer be expected to provide the kind of (routine) information called for by the Interdepartmental Committee on Security and Intelligence (ICSI) guidelines. Obviously the latter has to be altered to conform with cabinet policy.

There doesn't seem to be much mystery in that. The government's policy—that screening should only apply to terrorists and subversives rather than all separatists—is consistent with the principles governing civil rights. And General Dare's desire to have the internal regulations conform with government policy is a logical consequence.

Peter Worthington, Executive Editor of the Toronto Sun, suggested editorially that mention of the prime minister's name in the Dare letter confirmed that the PM and not the solicitor-general runs RCMP security.

★ ★ ★

In respect of policy, that is a political fact of life but it is not new. The prime minister, as chairman of the cabinet Committee on Security and Intelligence, has always been number one on that totem pole.

Worthington also suggested that by issuing the guidelines, the PM "personally has made it easier for separatists to subvert confederation and break up Canada from within."

I disagree with that interpretation. If anything, I suspect that the opposite would be the PM's plan.

In Cite Libre, his intellectual magazine of the late 1950s and early 1960s, the prime minister established two points very clearly. He is a gauchiste (leftist) and anti-separatist (federalist). And there is no solid evidence, and certainly no indication from the man himself, that his views have altered much on either point.

★ ★ ★

He was quite in character recently when he told a group of visiting businessmen that "separatism is dead in Quebec." While any Quebec-watcher might question the basis of his judgment—especially if they compared it with his earlier economic pronouncement that "we have inflation licked"—there is little doubt that he wishes it were so.

Not only is separatism a threat to foreign investment, which he doesn't want completely cut off, but to the continuation of Canada itself and the PM's own power base in the event the pequistes (Parti Quebecois) do well at the next provincial election.

★ ★ ★

That is not to say that the PM should be hostile to a provincial pequiste government headed by Rene Levesque. They are old friends and collaborators. Indeed during the Quebec provincial election of 1962, Trudeau scolded the NDP for thinking of running one of their own against Levesque in his own riding. He urged, instead, that they support "the only leftist element which has any chance of taking power, that being Rene Levesque"—a minister in the Lesage Liberal government.

In the intervening years, Trudeau has often blasted Quebec political leaders but never his friend Rene. So it is fair to conclude that he would still be prepared to live with a Levesque government provided — and this is the crucial key — that Levesque doesn't insist on taking Quebec out of Canada. It is on this issue that their immediate interests diverge or converge.

So by encouraging separatists to enter the federal government service—and many already have done so—Trudeau is anticipating a problem. If he can diffuse the discontent and build a bridge of common interest, he might be able to dissuade the pequistes from going it alone—a course which would wreck his dreams for Canada as a whole.

Having said that, there is one aspect of this current affair that causes me great concern, i.e. the indiscriminate and, in my opinion, illegitimate use of the Officials Secrets Act.

★ ★ ★

Who told the RCMP to proceed in this manner? If they did it on their own they should have their knuckles rapped. On the other hand if their instructions were political, the government's developing paranoia should cause grave concern.

The Official Secrets Act was not intended as a weapon to prosecute every case where "a confidential document has been given to an unauthorized person." If this narrow literal interpretation were applied, nearly every cabinet minister I have known would be guilty of an offence as would hundreds of public servants and military officers.

★ ★ ★

The real issue here is the right of the public to know what is going on. Of course leaks within or near the intelligence service are particularly sensitive. But the government provokes these incidents by refusing to give the taxpayers a great deal more information to which they are reasonably entitled.

Meanwhile the use of the Official Secrets Act, willy nilly, to create a climate of fear in the hope of shutting people up is a strong-arm tactic that cannot be tolerated from a government that is already too immune to checks and balances.

Copyright—Toronto Sun Syndicate

The Now Society

"Are you doing anything after work? I've just left my wife and embezzled $210,000."

Separatist problem in Switzerland

By ANDREW WILSON
the London Observer

Unrest in the Jura region could confront Switzerland with its own "Ulster" situation if it is not handled carefully.

Last year separatist extremists caused a number of bomb explosions, the derailment of a train and other incidents that plainly drew encouragement from similar activities by Basques, Bretons and IRA Provisionals.

Federal and Bernese officials are preparing for the possibility for further violence if attempts to resolve the situation by constitutional measures fail.

The Jura, with 150,000 inhabitants, covers over a fifth of the canton of Berne, and is largely French-speaking, while the rest of the canton speaks German. To complicate matters, the inhabitants of the three northern districts of the Jura are predominantly Roman Catholic, and those of the three southern ones predominantly Protestant. A seventh, German-speaking district, the Laufenthal, in the north-east, is also Roman Catholic.

★ ★ ★

The religious affiliation of the Protestant southern districts with the Protestant German-speaking part of Berne is stronger than their French language ties with the north. So the Northern Ireland situation, of a minority within a minority, is almost exactly reproduced.

The key to the measures now being taken is a so-called "cascade" system of plebiscites.

In 1970, the canton of Berne decided that the seven districts of the Jura should be given the choice of setting up a new canton — an unprecedented event requiring a change in the federal constitution.

In June, 1974, the districts voted yes by a small majority. Predictably, however, the local vote in the southern districts was no. This led to the next plebiscite — in March last year. In this the three southern districts were allowed to vote by themselves and again voted no.

But there still has to be another "cascade," this time a plebiscite among the 14 communes in the area of the frontiers of the projected new canton. Last September, eight voted for the new canton, and six against.

★ ★ ★

Two months ago, the inhabitants of the projected new canton elected a constituent assembly which, probably about the end of the year, will submit to them a cantonal constitution in yet another plebiscite.

If accepted, the constitution of the new Jura canton will then have to be approved by the cantonal Parliament in Berne, and afterwards by a federal plebiscite on the constitutional amendment necessary to create a twenty-third canton.

Swiss political and military authorities in Berne are openly concerned about the possibility of things going wrong.

"You've only got to have some lunatic letting off bombs and killing people," said a federal parliamentary official, "and the federal vote against a new canton will be negative. Then you would have a real pressure-cooker situation."

A military officer admitted that the Army, based on a militia system, is in no position to play a security role like that of the British Army in Ulster. At most, it could probably seal off troubled areas, leaving local security measures to the police, he said.

Since the Jura separatists, like other Swiss citizens, are liable to militia service, and each able-bodied man must keep his Army rifle and 24 rounds of ammunition at home, it is a problem that could test Swiss self-discipline to the full if it is allowed to boil over.

Gorde Hunter

IT COULD BE construed as the defiling of a temple, spitting on the flag or allowing that it is perfectly proper to kill baby seals.

Be that as it may, I find myself on the other side of an argument with John George Diefenbaker, the living legend who represents the good burghers of Prince Albert up there on Parliament Hill.

It boiled down to the very essence of soul searching in order to even possess the temerity to disagree with Mr. Diefenbaker, the most noted parliamentarian of his time. Like a hockey purist taking sides against Jean Beliveau, or arguing that Harry Belafonte has lost his mellifluous tones.

ACTUALLY, the ideological split has been there for some period of time in that Mr. Diefenbaker is an abolitionist of long standing. He has been consistent in his fight against capital punishment and will, no doubt, vote in favor of the abolition bill in the very near future.

However, John George Diefenbaker lost a fair amount of credibility because of some rather out-of-character waffling or fence-straddling that came to the surface in a Commons speech earlier this week.

Mr. Diefenbaker urged the government to amend the bill so as to keep the death penalty for certain offences, such as terrorist acts during the Summer Olympics in Morayal.

ALSO ASKED for retention in cases of high treason, killing or attempting to kill the Queen or using violence or unlawful means to overthrow the federal or provincial governments. Actually there is a redundancy in that high treason and the overthrow of the federal and provincial governments comes out as roughly the same offence.

I am somewhat miffed — as should all Canadians be — that Mr. Diefenbaker places more value on the life of the Queen than he does on my life or on the life of any Canadian. Contrary to myth, her blood is no bluer than mine and her life isn't worth a farthing more than mine — in my opinion, you understand. Why a murderer of an ordinary, everyday citizen of Canada should be allowed to live when a murderer of a queen should get the death penalty, escapes me.

THIS convoluted thinking is no less palatable when you digest the fact that if a terrorist kills you, that's a much worse crime than when a mobster rubs you out on a contract basis.

Or that the killer of a policeman isn't as bad as a citizen who would sell Canada's military secrets (we actually have any?) to a foreign power.

Mr. Diefenbaker's verbal exercise, therefore, becomes embarrassing dialogue from a man usually noted for incisive thinking and action. He refutes his own arguments against retention of the death penalty and he can no longer be taken seriously in the discussion surrounding the abolution bill.

THERE CAN BE NO grey areas in the argument. Either you're for retention or for abolition when it boils down to premeditated murder.

The grey areas must be accommodated in crimes of passion. Few retentionists ask for the death penalty for killings resulting from spur-of-the-moment arguments, marital squabbles, etc.

But premeditated murder, be it by gun for hire, by terrorists, by assassination, by criminals engaged in bank or other holdups, by inmates bent on revenge against prison guards, by sex deviates trying to cover their sordid acts, should be punishable by death.

John Diefenbaker is trying to be retentionist and abolitionist at the same time, an ambidexterity that simply doesn't wash . . .

★ ★ ★

MUCH media abuse has been heaped on the head and shoulders of entertainer Francis Albert Sinatra. Frank Sinatra probably acknowledges some of it was justified and in retrospect, wishes he could erase certain passages.

Some of the abuse, no doubt, was revengeful, spiteful snipings by writers and broadcasters bent on righting imagined wrongs and/or merely small-minded, jealous attempts to harm someone up there on Olympus.

Unfortunately, the Sinatra image is too often couched with the off-color happenings. His good deeds go largely unnoticed and he is at a point in life where he doesn't bother to set the record straight.

There was a recent happening in Toronto, however, that should not go unnoticed.

SINATRA was there for a concert at Maple Leaf Gardens and as usual, the demands on his time were formidable.

Yet, prior to his Saturday night concert before a sell-out crowd, Sinatra left his dressing room and went into the Maple Leaf Gardens television studio to record three, 30-second commercials for next year's Easter Seal campaign.

The Easter Seal people had sent scripts to Sinatra a month or so ago and he made those commercials, without any charge. Probably does the same for other worthwhile organizations throughout the United States.

He might do it his way, but at least he does it.

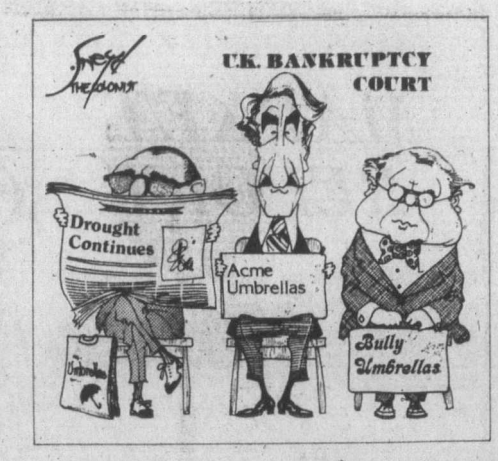

Businessmen cite Gabon as an African Eldorado

By HENRI MENDY from Libreville

Endowed with some of the richest natural resources in all of Africa, this small country has acquired a reputation as an Eldorado for businessmen and traders.

But the government of President Bongo is steadily taking a hand in the commercial operations of the country.

The president (who dropped his Christian names of Albert Bernard after conversion to Islam) is pressing forward with a policy which he calls "Economisme a la Gabonaise."

"This is not a turn to the left," he said. "We are doing something which has nothing to do with capitalism or communism."

His main aims seem to be to obtain an interest for the state in most big companies operating here and to promote Gabonese to better jobs in them.

This policy is apparently a reaction to the events of the 1970s when scores of foreigners arrived here and set up companies, attracted by Gabon's liberal attitudes and its oil, manganese and uranium.

Despite a relatively high standard of education, the Gabonese mainly contented themselves with positions in the government or subordinate jobs in private companies.

If the process had continued, foreign influence over the country's private business might have become virtually complete, some observers say.

President Bongo said the government is ready to take up to a 49 per cent interest in its investment in some companies.

At the same time, the government has decided to encourage Gabonese to enter business by allowing government officials to head commercial enterprises.

Little Gabon, with its population of less than one million, has become the world's biggest exporter of manganese, ahead of the Soviet Union, South Africa and Australia, which all have greater deposits.

The country is also steadily increasing its exports of uranium, to 902 tons last year from 479 tons in 1973, and is diversifying its exports to avoid heavy reliance on France.

Now Gabon is selling to other West European countries and Japan as well, and may reach agreement with Iran.

But the biggest resource of Gabon is undoubtedly its oil which has raised the once relatively poor country to full-fledged membership of the Organization of Petroleum Exporting Countries (OPEC).

Output tripled in the last three years and Gabon has one of the highest per capita in Africa. The income collected by the state is going toward building refineries and factories.

But there is one worry on the horizon: the oil supplies are limited. If more deposits are not discovered, and exploitation continues at the present rate, the supplies could be exhausted in 1985.

In the longer run, Gabon's future rests on its abundant supplies of iron ore.

Latest estimates give Gabon about one billion tons of 65-per-cent iron deposits in the three regions of Belinga, Boka Boka and Natoula.

But most of it is in the interior and will depend a great deal on the building of the Trans-Gabon railway, which started a year ago.

It should also open up a potentially rich timber region for exploitation and keep up Gabon's reputation as a thriving business-orientated country, despite growing government interest in the economy.

To the editor

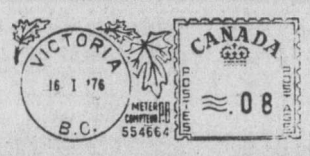

A Team Effort

I wish to express my appreciation for the outstanding event which has just taken place. I, of course, refer to the much publicized and excellent Centennial Celebration of Victoria High School.

The positive benefits that accrue to all concerned are immeasurable. The public image of education is enhanced, the school system takes a long step forward when people demonstrate the interest we have just witnessed in one relatively small, but very important, sector of the total provincial system.

The names of many persons who went far beyond the normal call of duty to make the centennial celebration a success have been brought to my attention. I do not want to single out anyone — although I recognize the outstanding contribution of some whose names have been prominent. On the other hand, I well know that the success of your celebration must have been a team effort on the part of the principal, Duncan Lorimer; the teaching, office and maintenance staff, as well as many friends of the school. As minister of education, I sincerely appreciate their efforts in this successful venture that makes us all proud.

In particular, may I also recognize the role of the students. Their enthusiasm for the celebration and their hard work to make it go off well no doubt played a large part in bringing about a memorable milestone in the history of Victoria High School.

I extend congratulations from the government of British Columbia, the department of education and myself, as minister.

PATRICK L. McGEER,
Minister.

Gun cache

In June of 1975 my young brother, Don O'Callaghan, and his friends found a "cache" of hand guns in Stanley Park. They took these to the Vancouver Police Department.

Subsequent media reports showed the owner of a Victoria gun shop claiming the guns, one of which he said was worth $1,200.

Both police and reporters expressed surprise that these young men would hand in their "find." I was rather shocked to think that expectations of our young people were so low.

At no time were the boys publicly thanked for their good citizenship. They did not expect a reward, but a letter of commendation from the police department and one of acknowledgement from the gun shop owner would have at least let them know that their actions were appreciated.

K. KNIGHT,
4115 Pandora Rd.
Burnaby, B.C.

Inaccessible

A most interesting place to tour through and shop is the newly-constructed Market Square. Who was responsible for the planning of this facility? For whose use was this area intended?

Market Square was obviously designed, for the use and enjoyment of the young, able-bodied person. Completely forgotten were the handicapped, the elderly, those with baby carriages and those with broken limbs. Fifty years ago, before the so-alled 'age of enlightenment', the construction of a facility inaccessible to such a large segment of the population (national average 14 per cent) may have been excusable, but this is 1976! The installation of elevators and ramps would make the area partially accessible, but most of the stores have at least one step to the entrance.

This illustrates the fact that Victoria should have building by-laws which make it mandatory for all buildings to be accessible to the handicapped, thereby making them accessible to all. Vancouver has such a bylaw, why does Victoria lag so far behind? Where was our council, those elected people whose job it is to look after their constituency, when the plans for Market Square, that architectural pipe-dream, were approved?

R. OLFERY,
Chairman,
Physically Handicapped
Action Committee Society,
2535 Government St.,
Victoria.

Haste

As you know, the Department of Education has announced a plan of regionalization of services for hearing-impaired children of B.C. effective September, 1976. We, as educators of the hearing-impaired, are questioning this, as there are only six weeks remaining in the present school term.

The Lower Mainland Teachers' Association of the Visually and Aurally Handicapped, with teachers from six school districts in the Greater Vancouver Regional District, Vancouver Community College, the Jericho Hill Preschool Society, the Vancouver Oral Centre, the Diagnostic Centre at V.G.H., Jericho Hill Provincial School for the Deaf, and the University of British Columbia, has requested a meeting with the minister of education, Dr. Pat McGeer.

The release of his announcement last week regarding the decentralization of Jericho Hill School was the first our association became aware of such a plan. We are concerned with the haste in which it is to be implemented. We are also concerned with the resulting educational and social effects it might have on the hearing-impaired children of our province.

JILL GIFT-ELLIS,
Executive Representative.

Steelhead

In a column by Alec Merriman, Feb. 29, severe criticism was levelled against the Steelhead Society of B.C. and its supposed "selfish interests."

It is unfortunate that Mr. Merriman, with only sporadic contact with the SSBC, has jumped to so many erroneous conclusions.

As Vancouver Island is blessed with 138 recorded steelhead streams and 5,629 resident steelhead anglers (1975) it is important that these anglers be made aware of the accurate position of the Steelhead Society of B.C. I would point out that there are not 40,000 steelhead anglers in B.C. as Mr. Merriman states but 22,548, according to 1975 licence sales.

Yes, the SSBC by motion at its annual general meeting opposed commercial steelhead derbies. However, nowhere in the motion is any reference made to saltwater derbies as Mr. Merriman implies. What the SSBC members did was reaffirm the 1968 written policy of the B.C. Wildlife Federation and I quote, "Commercialized fishing derbies contribute nothing to sportsmanship and are more likely than not to undermine it, they serve no conservation purpose, they do nothing to enhance the sport of angling or to support the resource they exploit."

In his column, Mr. Merriman has criticized members of the Fish and Wildlife Branch for their stand against commercial steelhead derbies. The SSBC would like to go on record as fully supporting the actions of these members and to compliment them publicly for their stand in this regard. Contrary to Mr. Merriman's narrow view, these individuals are not just biologists but the managers of our sports fishery.

Mr. Merriman states that the SSBC is against introducing hatchery steelhead to rivers. To this point the society by a member petition voted 90 per in favor. But, not for the reasons Mr. Merriman leads his readers to believe. In fact the first principle in the petition states that the highest priority for steelhead management throughout B.C. must be for habitat protection and stream enhancement.

Since its organization in 1970 the SSBC has been pressed constantly to accept hatchery steelhead. However, with speakers from various states in the U.S.A. which are dominated by hatchery steelhead management and from information from many sources the SSBC has been made aware of the many failings of this form of management. The SSBC does not believe that it is time for this form of management in B.C. except in rare circumstances.

In his column, Mr. Merriman has stated that the SSBC is proposing various, and I quote, "regulations to work against the casual and inexperienced angler."

This is not fact!

The Vancouver Island chapter of the SSBC and its parent body, have since the organization of the chapter in 1972, fought against all general blanket closures on Vancouver Island that would limit angling opportunity. They have presented the concept of "catch-and-release" to the Fish and Wildlife Branch for their proposed closures, a policy which has been instituted by the branch to retain angling opportunity. The only specialized closures proposed by the SSBC have been those which would ensure steelheading opportunity for children and senior citizens on streams close to urban centres. Specifically, the Chase River near Nanaimo and Goldstream Creek near Victoria. The only full closure concept actively pursued by the SSBC is the site-specific closure to major spawning areas of steelhead.

BARRY M. THORNTON,
President, Comox.

Call a halt

This is Sunday. As I went to church I talked with some of the strikers at Victoria General Hospital. I greeted each group with, "This is terrible." They admited that it was but they needed the money—and when I said "The pen is mightier than the sword," one man said the newspapers are loaded against the strikers. As I see it, strikes are a thing of the past. We all need the money the way the cost of living is going up—but surely someone must call a halt, I tell people.

I understand some civil servants (they tell me they are not servants, even if the Bible says, he who would be great let him serve) get six weeks holidays with pay. I fancy their wages are too high to start with, as they have to buy an extra motor car or a sailboat. But I see some are buying 10 speed bicycles, which is probably a good sign. The Bible says no man can serve two masters. The strikers pay into the union AFTER the boss has paid them. So who are they working for? I like to fight for the underdog. If everyone wants their reward here they will not get it again in Heaven.

T. F. BAXTER,
916 Southgate St.,
Victoria.

Refreshing

Congratulations for printing the touching story of the two little girls who befriended the old man who was obviously in need of help. It was so refreshing to find it on the front page of our Colonist this morning.

So many times we have felt that the happy news items are tucked away in the back pages of the paper, only the bad news rates the front page. However, we were very pleasantly surprised and pleased this morning, in fact it made our day.

There must be many happy news stories taking place in our city every day that would give us all a lift to read first thing in the morning.

MRS. MARGARET LUCAS,
3010 Earl Grey St.,
Victoria.

A letter to the editor

Wallace defends his stand

Your editorial The Physician-Politician contains many omissions and inaccuracies which demand correction, particularly the claim "it took two weeks for him (Scott Wallace) to speak out strongly in his official legislative capacity against the strike . . ."

In my official legislative capacity on May 3, one day before the strike even started, I made a statement in the house after the minister of labor announced the imminent strike at Vancouver General Hospital . . . the thrust of my statement was to point out the serious threat to patients, containing such comments as "medical care standards cannot be maintained under these circumstances" . . . "the person in the middle, namely the sick person, is the one who is being compromised" . . . "when other hospitals go on strike and start moving patients, the whole situation very early becomes a farce."

Long before that statement, the Progressive Conservative Party at annual conventions in 1974 and 1975 confirmed its policy that a PC government would not allow the right to strike to policemen, firemen, and hospital workers in the first place.

Under existing legislation, B.C. hospital workers are conducting a legal strike, which I oppose, and my record of opposition is well documented.

Alas, you do not even read your own newspaper, which on May 4, under the headline Speaker Scuttles Hospital Debate, reports how Gordon Gibson and Scott Wallace failed to obtain a special debate to discuss "the serious situation at Vancouver General Hospital." While I strongly oppose the right to strike for hospital workers, I also respect the law, even if I consider it wrong. Under present circumstances it has been my goal to behave responsibly and not make inflammatory statements which are not in keeping with actual facts. Nor does it seem to me particularly useful, simply to make repeated and loud public demands that the strike be ended. Had you taken the trouble to contact me, before writing your editorial, you would have learned the following, that on May 7 I had a meeting with Mr. Jack Gerow, secretary-manager of the Hospital Employees' Union, and on May 10 a meeting with the Hon. Allan Williams, minister of labor, in an attempt to find prompt and effective ways of bringing an end to a legal, but morally unjustified strike. On May 5, May 11, and May 17 I asked questions on the hospital strike during Question Period in the Legislature to express not only my concern for the needs of the patient, but offering positive suggestions as to how the strike might be ended, for example by invoking a 21-day cooling off period under Section 73 subsection 7(a) of the Labor Code of British Columbia. My position on strikes in essential services has been loudly and clearly stated on many occasions, and my attempts to encourage the prompt termination of the current legal strike are well-documented.

With regard to your charge of my obstructing the proposed location of a third hospital on Helmcken Road, I can only repeat documented facts. Legislation was amended on Nov. 7, 1974, to allow the regional hospital board to establish a hospital and health planning commission of 12 members, with greater powers than the then-existing advisory committee to the regional hospital board. The purpose of this commission was to end the delays, you so correctly describe, in the planning and construction of a new general hospital for the Greater Victoria region. The commission has worked strenuously and diligently to find the most suitable site for the new general hospital. After months of careful research, the commission, with one dissenting voice, recommended that the McKenzie-Douglas site was clearly far superior by every criterion to alternative sites, one of which was on Helmcken Road.

It seems unproductive and pointless (to say the least) that highly dedicated, knowledgeable citizens should serve on a hospital planning commission and then have their all but unanimous recommendations simply overruled at the political level. Furthermore, your suggestion that a two-mile change in location is not of importance again shows a surprising gap in your understanding of the consequences of locating a hospital on Helmcken Road. Or had you forgotten that the Trans-Canada Highway between Town and Country and the Colwood cut-off is already a serious traffic bottle-neck and that your newspaper on April 30 reported that the government commitment to widen that section of the Trans Canada Highway had been postponed indefinitely?

Not only has the commission recommendation been thwarted, but the minister's alternative choice is a site on Helmcken Road, which intersects the Trans-Canada Highway precisely at the middle of a section already causing enormous traffic problems.

There are other valid and important reasons why the Helmcken site will create problems and additional costs not presently stated in the land purchase price, but space prevents detailing these here.

In publicly telling your readers how a physician-politician should do his job, it is sad you neglected to fulfil your first responsibility as a journalist, namely to provide all the relevant facts and to present them accurately.

G. SCOTT WALLACE, MLA,
Leader,
Progressive Conservative Party
of British Columbia.

Bacardi Rum(s) Produced by Special Authority and Under the Supervision of Bacardi and Company Limited.
Bacardi and Bat Device are Registered Trademarks of Bacardi & Company Limited. Bottled by FBM Distillery Co. Ltd., Canada

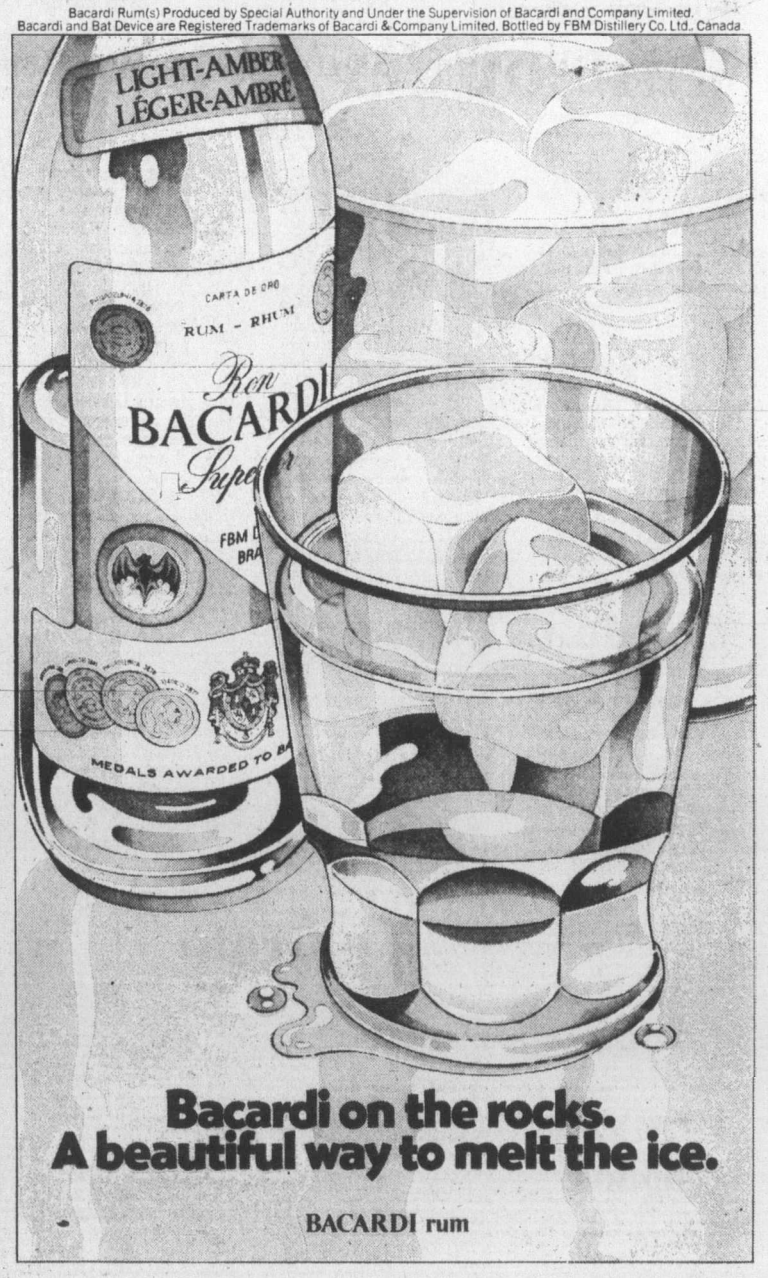

Bacardi on the rocks.
A beautiful way to melt the ice.

BACARDI rum

Toronto trading

TORONTO (CP) — Industri- also were fractionally higher at the close of active trading on the Toronto stock market Thursday.

Analysts said they expected a surge of profit-taking to precede next week's federal budget. And they predicted the long weekend would cause a slowdown in trading.

Algoma Steel shares made up the largest of the 34 blocks traded with 8,000 shares at $28¼. Kerr Addison A followed with 25,000 shares at $12½, while 23,000 shares of Scott's Restaurants at $8.00 was third.

A spokesman for Gozlan Brothers Ltd. says a company statement will be made today explaining the Ontario Security Commission's cease trading order issued on Gozlan shares at Thursday's opening. A trading halt was called Wednesday after the stock rose one cent to $1.11 a share shortly after the opening.

A trading halt continues on shares of Irish Copper Mines pending the dissemination of news that International Mogul Mines has entered an option agreement to sell its 53.7 per cent interest in Irish Copper to Toronto businessman D. S. Bongard. Irish Copper traded at 24½ cents a share before Monday's halt.

CLOSING AVERAGES

154 Industrials	195.90	+0.24
12 Golds	274.47	—7.08
29 Base Metals	91.03	+0.54
19 Western oils	241.58	—0.21

Volume 2.88 million.

BOX SCORE

	Thurs.	Wed.
Issues Traded	1,897	1,861
Advances	903	702
Declines	567	698
Unchanged	427	461
New highs		42
New lows		11

ACTIVE STOCKS

Vol.		Close	Chge.
45877	Simpsons	6½	— ⅛
32970	Cain Hydrocar	9oe	unch
27375	Inter-City Gas	5	+10
24000	Scott's Rest	8	+ ½
22344	Imp Oil A	21¼	unch
18656	Inco A	3s	— ½
18671	Moore Corp	44½	— ⅝
18642	Peoples Jwlrs A	5¾	— ⅛
16952	Cdan Pac	17¾	+ ⅛
16826	Alcan Alum	28¾	— ⅛

GROUP AVERAGES

Banks	307.59	L3.67
Beverages	266.24	+1.92
Chemicals	131.13	—0.39
Communications	390.83	+1.39
Construction mater.	198.26	unch
Food processing	275.45	—4.15
General manufactring	186.39	+0.29
Industrial mines	140.00	—0.94
Merchandising	355.33	+0.85
Oil refining	201.73	—0.40
Industrial mines	140.00	—0.94
Pipelines	177.22	+1.25
Real estate	177.09	+3.99
Steels	230.19	+0.47
Trust and loan	242.27	+1.77
Utilities	150.84	+0.42
Miscellaneous	136.68	—0.17

Up 10 Down 6.

TORONTO CLOSING STOCKS
Distributed by CP
Toronto Stock Exchange—May 20

Complete tabulation of Thursday transactions. Quotations in cents unless marked $. z—Odd lot, xd—Ex-dividend, xr—Ex-rights, xw — Ex-warrants. Net change is from prvious' boar -lot closing sale.

Stock	Sales	High	Low	Close	Net Ch'ge
	A	and	B		
A.G.F.M	1000	198	198	198	+ 3
Abby Glen	7120	5⅝a	6⅛	6⅛a	+ ⅛
Aby Gln w	1200	129	125	125	
Abitibi	12105	$12⅛	12	12⅛	
Abitbi 10	260	$50¼	50¼	50¼	+ ⅛
Acklands	700	$13⅝	13½	13½	— ⅛
Acme Gas	4000	8	8	8	— ½
Advocate	z50	175	175	175	
Afton Mln	300	5⅝a	6½a	6½a	
Agnico E	9400	410	390	390	—20
Akaitcho	800	78	78	78	— 2
Albany	2000	33	33	33	
Alt East G	6850	$12½	12¼	12½	+ ¼a
Alt Energy	16342	9½	9	9½	+ ⅜a
Alta Gas A	8700	$12⅝	12½	12⅝	+ ¼a
Alta G E p	z50	$21	21	21	
Alta G F	4600	26	25¾a	25⅞a	— ⅛a
Alcan	16826	29	28⅝	28¾a	— ⅛
Algo Cent	100	$12¾	12¾a	12¾a	
Algoma St	9301	$28¼	28	28¼	
Algoma pr	120	5¼a	5¼	5¼a	— ¾a
Allarco Dv	300	$11½	11½	11½	
Alliance B	1000	3365	360	365	+ 5
Alminex	2055	5⅝a	5¼	5⅞a	
Almin 4½ p	z100	$35	35	35	
Am Bonza	7800	45	350	365	
Am Eagle	19000	57	51	53	+ 4
Am Leduc	310002	8	7½	8	+ 1
Andres W	800	10	9⅞a	10	+ ⅛a
Ang CT 265	100	$28	28	28	+ 1
Ang U Dev	1000	92	91	92	— 2
Anthes B p	z30	60	60	60	
Aquitaine	475	$22⅛	22	22⅛a	
Arbor C	z125	61	61	61	
Argosy	2000	13	13	13	— 1
Argus	100	$28½	28½	28½	— ¼
Args 260 p	z50	$27¾a	27¾a	27¾a	
Argus C pr	400	$15¾	15½	15½	+ ½
Asamera	14100	$13¾	13⅜	13¾	+ ⅛
Asbestos	7130	$30	29⅞	30	
Ashland C	1995	$11⅜	11¼	11¼	
Asoc Porc	1000	58	58	58	— 2
Atco A	2050	$16¼	16	16⅛a	—3⅝
Ato Hard A	500	14	14	14	
BC Sugar A	650	$21½	21¼	21¼a	— ¼
BP Can	4088	$10½	10⅛	10⅜a	+ ⅜a
Bad Boy	z50	325	325	325	
Banister C	12120	$11¼	10½	10½	— ¾a
Bank BC	205	$19¾	19¾	19¾a	— ¼a
Bank Mtl	12376	$15⅝	15⅛	15⅝	+ ⅛
Bk Mtl r	329103	18½	15	18½	+3½
Bank N S	14953	$41¼	40¾	41¼	+ ½
Bankeno	5000	205	200	200	— 5
B Cdn Nat	510	$15⅝	15⅝	15⅝	— ⅛
Becker B p	100	6½	6½	6½	— ⅛
Bell Canad	10620	$47⅞	47⅝	47¾	+ ¼
Bell A pr	194	$47½	47½	47½	+ ¼
Bell B pr	325	48	47¾	47¾	+ ⅜
Bell C pr	z50	$25½	25½	25½	
Bell D pr	310	50	49½	50	+ ⅝
Bell 2.28	2100	27	26¾a	26¾a	
Bell Can W	23800	435	425	430	+ 5
Beth Cop A	200	$13¾	13¾a	13¾a	
Bl Hawk	10 0	23½	23½	23½	—2½
Black P A	100	380	380	380	+ 5
Blakwod A	1300	7	7	7	+ ⅜
Block Bros	600	405	405	405	+ 5
Bombrdr	100	235	235	235	— 5
Border C	400	216	210	210	— 6
Bovis Cor	1225	88	88	88	
Bow Valy	10125	$26½	25¼	25½	—1¼
Bowater	z60	370	370	370	
Bow-m pr	z40	$39	39	39	
Bralor Res	13050	365	3402	350	—10
Bramalea	1175	6⅛a	6	6	— ⅛
Bramede	2892	192	190	190	— 2
Brascan A	9359	$11½	11¼	11¼	— ⅛
Brenda M	300	$8	7⅞a	7⅞a	— ⅛
Bridger	13250	5⅝a	6⅛a	6⅛a	+ ⅜a
Bright A	1600	5⅞a	7½	7⅛a	+ ⅛
Brinco	400	365	365	365	—10
BC Forest	z50	$23⅛	23⅛	23⅛	
BC Frest p	100	$33½	33½	33½	
BC Phone	1750	$12¾	12⅝	12⅝a	— ⅛
BCPh 4⅜ p	z20	$43¾	43¾a	43¾a	
BCPh 4½ p	150	44	44	44	— 1
BCPh 4.84	z50	$12⅝	12⅝	12⅝a	
BCPh 5¾ p	150	56	56	56	— ¾a
BCPh 6.80	265	18	17½	18	+ ½
BCP 7.04 p	840	18	18	18	
BCP 10.16 p	200	$26½	26½	26½	
Brunswk	8500	5⅛	5	5⅛	+ ⅛a
Budd Auto	1000	5⅝	5¾	6	+ ¼
Bulora Cor	z400	23	23	23	
Burns Fds	5513	$11⅝	11⅜	11½	+ ⅛
	C				
CC Yachts	10700	400	350	400	+50
CAE A	1600	$11⅛	11⅛	11⅛	+ ⅛
CFCN	500	$8¾a	8½	8½	— ¼
Cad Frv	6528	$11⅞a	11¼	11⅞	+ ⅝
Cad Frv A	z20	$16½	16½	16½	
Cal Pow A	2318	$31¼	30⅝	30⅝	— ⅝
Cal P 4 p	z67	43	42¼	43	
Cal P 4½ p	z18	$46¾a	46¾a	46¾a	
Cal P 10 p	125	$103	103	103	
Cal P 9.80	50	$101½	101½	101½	
Cal P 9.75	80	$101¾a	101½	101¾a	+1¼
Calvert	5000	20½	20½	20½	—1⅛
Cam Mine	42000	46½	46	46	— ½
Camflo	2100	$9	8½	9	
C Chib A	300	425	425	425	
Camp RL	500	$21½	21⅛	21⅛a	— ⅜
Campau A	900	485	470	485	— 5
Campau 7p	300	$7¾a	7¾a	7¾a	
Can Cem L	210	$10⅜	10¼	10¼	
C Cem L p	137	$14	14	14	+ ⅛
CDC pr B	z60	$98¾	98	98	
Can Malt A	300	$20½	20¼	20¼	— ⅜a
C Nor West	9300	$8⅝	8¼	8⅝	
CNwst r	120931	27	24	26	—1½
C Pakrs C	700	$22¾	22¾	22¾a	— ⅛
Can Perm	11525	$18¾	18½	18⅝a	+ ¼a
CS Pete	6100	315	310	310	— 5
Can Trust A	100	$22¾a	22¾a	22¾a	
C Tung	17450	410	385	410	+25
C Cabley	1400	$18⅛	18	18⅛	+ ⅛a
Cdn Cel	1800	57	6⅞a	7	
C Curtis	2700	50	50	50	
C Ex Gas	12100	405	395	395	—10
C Hidrogas	5000	100	100	100	
C Homesld	9400	$7¼	7⅛a	7¼	+ ⅛a
C Hydro	32970	$9½a	9¼a	9½a	
Cl Bk Com	14134	$28⅞a	28⅛	28⅞a	+ ⅜a
CIL	1565	$24⅛a	24	24⅛a	— ⅛a
CIL pr	z50	$37½	37½	37½	
Cl Powr A	1500	$14¾a	14¾a	14¾a	
C Lencour	17200	18	16	18	+ 3
CLI Pete	500	16	16	16	
C Malart	1000	40½	40½	40½	— ½
C Manoir	100	5⅝a	5⅝	5⅝	
C Marconi	2200	5⅝a	5⅝	5⅝a	
C Merrill	13100	5⅝a	9	9¼	+ ½
CNat R	5500	485	490	490	+15
C Ocdental	2300	$12⅞a	12½	12⅞a	+ ½
CP Inve	6585	22	21⅞	22	
CP Inve pr	135	$43¾a	43¾a	43¾a	— ¼a
CP Ltd	16932	17⅞a	17⅜	17¾a	+ ⅛
CPL A p	100	8⅝a	8⅝	8⅝a	— ⅛
C Reserve	2909	440	435	440	— 5
Cdn Sup O	2625	46	45¾	46	+ 1
Cdn Tire A	3571	50⅜a	50	50	
C Utilities	1000	12	12	12	
C Util 4¼ p	z3	42	42	42	
C Util 5 pr	z5	$49½a	49½	49½a	
CU 10¼	535	$26½	26⅜	26½	+ ¼
C Util w	1400	360	350	360	
C Vickers	z15	$22¼	22¼	22¼a	
CWN G 4 pr	565	8½	8⅜	8½	+ ⅛a
Canron	3650	$23½	23	23	+ ⅛
Capit Div	2725	31	30	31	
Carl OK	6850	345	340	340	
Carl A p	100	$21⅛a	21⅛	21⅛a	+ ⅝a
Carma A	100	$11¼a	11¼	11¼a	— ⅛a
Cassiar	391	57	6⅞	6⅞	
Celanse	2240	$5⅝a	5¼	5⅝a	
Celanes 1 p	z50	9¼a	9¼	9¼a	
Celan 175 p	100	$16⅞a	16⅞	16⅞a	
Charter Ol	z50	390	390	390	
Chib Kay	1000	10½	10½	10½	
Chieftan D	7410	$11⅛a	11⅛	11¼	+ ⅛
Chimo	5200	100	99	100	+ 5
Chromaco	125	230	230	230	—10
Chrysler	5139	$18⅞a	18⅝	18⅞a	+ ⅛a
Claiborne	500	215	215	215	
Cockfield	100	445	445	445	
Coldstm	1082	57	57	57	
Coles Book	1800	$7¾a	7½	7⅝	— ⅛a
Comb Met	7000	19	19	19	— 1
Cominco	9871	$39½	39⅛	39¼	+ ⅛
Com Cap	625	310	305	310	
C Holiday I	4050	290	285	290	+ 5
CHins A p	200	$19	19	19	+ 1
Coniagas	1000	55	55	55	— 2
Con Bath A	3335	$37¼	37	37¼	— ¼
Con Bath p	400	$16¾a	16¾a	16¾a	
C Bath 6⅜ w	900	$17⅛	17	17⅛	
Con Bldg	600	240	240	240	+ 3
Con Fardy	2112	400	390	390	—25
C Durham	1000	57	56	57	— 1
C Marben	6000	60	59	59	— 2
C Morisn	4500	167	163	165	
Cons Prof	1322	23½	23½	23½	+ 1
C Rambler	z30	160	160	160	
C Rexspar	16900	144	138	138	
Con Textile	1100	220	210	220	
Con Distrb	4400	460	450	450	— 5
Cons Gas	11220	$12⅞	12⅝	12⅞a	+ ¼a
Con Gas B	z15	$55½	55½	55½	
Con Gas D	1130	$21½	21⅜	21⅜a	— ⅛
Control F	300	290	290	290	+ 9
Conwest	210	365	365	365	—10
Cooper C	200	5⅛a	5⅛	5⅛a	
Copeland	500	180	160	160	—25
Cop Fields	1000	121	121	121	— 4
Cornat Ind	5150	420	420	420	— 5
Coseka R	18650	390	380	380	—10
Costain R	700	$10¼	10	10⅛a	+ ⅜a
Costin R w	500	325	325	325	
Craigmt	1000	5⅛a	6	6	— ⅛
Crain R L	159	$10½	10½	10½	
Crestbrk	2200	5¼	5	5	
Crwn Life	100	$48¼a	48¼	48¼	— ¼
C Zelrba A	150	$18½	18½	18½	
Crow Nest	225	$35	35	35	— ½
Crush Intl	400	$8⅞a	8¾	8¾a	
Cuvier M	3500	98	97	98	— 2
Cyprus	910	$11⅛	10⅞	10⅞	— ¼
	D	to	G		
Daon Dev	1125	$7¾a	7⅜	7¾	+ ⅛
Daon A	6000	6⅝a	6½	6½	— ¼
Datline	700	380	380	380	—10
Decca R	43110	$8¾a	7⅞	8⅜	+ ½
D Eldona	7000	46	46	46	
Delhi Pac	19500	15	13½	13½	— ½
Denison	2784	56⅜a	59¾a	60⅛a	— ⅛
Dicknsn	2470	480	460	470	—10
Dist Tr A	100	405	405	405	
Doman I	1260	$5¼a	5⅛	5¼	+ ⅛
Dome	300	$40½	40	40	— 1
Dome Pete	3180	$41½	41¼	41¼	
D Bridge	300	$37½	37½	37½	
D Cltrs A	100	6⅝a	6⅝	6⅝a	
D Explor	1000	19½	19½	19½	
Dofasco A	1580	$29¾a	29⅜	29¾a	+ ⅜a
Dofasco p	z20	$52½	52½	52½	
Dom Store	2605	$15⅜	15	15½	+ 4⅜a
Dr Textile A	3300	9	8⅝	9	+ ⅜a
Dominion	725	$22¾a	22¾a	22¾a	— ⅛
Donlee M	600	8⅛a	8⅛	8⅛	+ ⅛a
Dover Ind	100	$32¼a	32¼	32¼	+2¼a
Dunde Pal	2500	32	31	31	
Du Pont	1000	$17⅞a	17⅞	17⅞a	— ⅛a
Dylex L A	1400	8⅝a	8⅝	8⅝a	— ⅛a
E-L Fin	2450	6⅝a	6½	6⅝a	+ ⅛a
East Mal	236	200	200	200	— 5
East Sul A	110	153	153	153	3— 2
Estn Can S	225	$12½	12½	12½	— ½a
Estn Prov	1600	315	310	310	+10
Ego Mines	4000	62	62	62	+ 5
Electro A	225	420	420	420	— 5
Elks Stors	100	9¾a	9¾a	9¾a	— ⅛a
Emco	600	8¾a	8⅝	8⅝a	— ⅛a
Exquisite	600	250	250	250	
Falcon C	4450	8¼	8⅛	8¼	+ ⅛a
Fakehead	753	$40¾a	40½	40½	+ ⅛a
Fed Ind A	900	$5½	5¼	5½	+ ¼a
Fed Pion	z75	$27⅞	27¼	27¼	
Fields S	340	10	10	10	
Finning T	600	14¼a	14¼	14¼a	
Fst City Fin	4100	8	8	8	— ⅛a
F City F wt	900	270	270	270	
F Mar	2000	50	50	50	
Foodcrp Lt	567	320	315	320	+10
Foodex S	8602	5⅝	5⅞	6	+ 5
F Seasons	460	350	345	345	— 5
F Seaserve	200	125	125	125	+15
Francana	2550	9½a	9⅜	9⅜	
Frobex	z31	4	4	4	
GEM Steel	600	5½	5¼	5½	+ ½a
GSW Cl A	350	7	7	7	+ ⅛
Gas Siz 5p	150	53	53	53	+1½
G Distrb A	100	8	8	8	
GMC	611	$69¼a	69¼	69¼	+ ¼
Genstar L	2050	$23	22⅞a	23	+ ¼
Gnstar L w	420	5⅝a	9	9⅜a	+ ⅛
Grt Masct	5400	133	133	133	— 1
Giant Yel	118	31½	31	31	
Gibraltar	250	7½a	7⅜	7½	+ ⅛
Glendale	900	15⅜	15⅛	15⅜	+ ⅜
Goldund M	17040	28	26	28	+ 2
Goldray	6750	55	54	55	
Goodyear	z25	$12⅝a	12⅝a	12⅝a	
G L Nickl	500	75	75	75	
GL Paper	275	$30¼a	30¼	30¼a	— ⅜a
GL Power	z50	15	15	15	
GNGas A p	z100	$15½	15½	15½	
Gt West S	5800	415	400	415	+15
G West wt	500	155	150	150	
Greyhnd	150	$17¾a	17¾a	17¾a	
Guar Trst	4230	6⅛a	6⅛	6⅛	+ ⅛a
Gulf Can	2974	$32½	32	32	— ½
Gulf Corp	100	25	25	25	+ 1
	H	to	L		
Halifax D	200	220	220	220	+ 5
Hambro C	1425	290	280	285	— 6
H Group A	700	475	475	475	+25
Ham Tr	450	15	14½	15	+ 1
Hardee	8300	100	95	100	+ 2
Hard Crp A	100	5⅝a	5⅝	5⅝a	+ ⅛a
Hard Crp C	465	465	465	465	— 5
Harlequin	8000	8⅜a	8⅞	8⅞a	+ ⅛a
Harris J S	300	460	460	460	— 5
H Wood	900	140	138	138	+ 3
Hawker S	4100	5⅝a	6½	6⅝a	+ ⅛a
Hayes D A	847	5⅝a	6½	6⅝a	+ ¼a
Hedway C	1200	370	370	370	
Holinger A	200	36⅝a	36⅝a	36⅝a	+ ⅝a
Home A	2347	33	32¾a	32⅞a	
Howdn DH	z10	8¾a	8¾	8¾a	
Hud Bay A	559	$20⅜	20¼	20¼a	
H Bay Co	2360	$20¾a	20½	20¾a	+ ⅛a
HB Oil Gas	z120	$38⅜a	38⅛	38⅜a	
Husky Oil	5805	$21⅜a	21⅛	21⅛a	— ⅛a
Husky A pr	100	$34½a	34½	34½a	+ ½a
Husky E w	535	5⅝a	6⅜	6⅜a	+ ¼a
Hydra Ex	2140	25	25	25	
IAC	10300	18¾a	18½	18¾a	+ ¼a
ITL Ind	2000	110	110	110	— 5
ITL Ind pr	100	9	9	9	
IU Intl	4165	10⅜a	10⅛	10¼a	— ⅛a
IWC Com	500	175	175	175	
Imasco A	1963	$26½	26	26	
Imp Life	180	$70½	70½	70½	+ ½
Imp Oil A	22344	$25⅜a	25⅛	25¼	
INCO A	18656	$34⅜	33¾	34	— ½
INCO B	250	34	34	34	
Indal	2500	$14¾a	14½	14¾a	+ ⅛a
Ind Adhes	100	$14⅞a	14⅞	14⅞a	+ ⅜a
Inglis	z50	$14½	314½	14½	
Inland Gas	836	9⅝a	9½	9⅝a	+ ⅛a
Inland G p	250	$10¾a	10¾	10¾a	+ ¼a
Inter-City	27375	5	485	5	+10
Inter C A p	200	$12¾a	12¾a	12¾a	— ¼a
Inter C B w	3000	270	270	270	+ 5
Int Div	500	160	160	160	
Intrmetco	400	8⅜a	8⅜	8⅜	+ ¼a
IBM	353	$250	247¾a	250	+2¼a
Int Mogul	z25	245	245	245	
I Mogul A	200	$10½	10⅜	10½	+ ⅛a
Interpool	1500	$10¾	10⅜	10¾	+ ¼a
Int Pipe A	9367	$14⅜a	14½	14⅜a	+ ⅛a
Int Pipe w	6225	42	39	39	— 6
Ipsco	700	$14¼a	14¼	14¼a	
Inv Grp A	2700	$7⅜a	7¼	7⅜a	
Inv Grp 5 p	1600	5¼	13¾	14	— ⅛a
Iron Bay T	100	$5⅜a	5⅜	5⅜a	
ISO	1100	126	126	126	— 1
Jannock	500	6⅝a	6⅝	6⅝a	
Jannock A	200	$11¾a	11¾	11¾a	+ ¼a
Jannock B	100	$11¾a	11¾	11¾a	+ ¼a
Janoc 6 p	z22	560	60	60	
Jelex	15200	13½	12½	13½	+1½
Joliet	4000	14½	14½	14½	
Jorex Ltd	500	22	22	22	
Kaiser Re	6875	$14⅛a	14	14	— ⅛a
Kaiser wt	175	$11⅛a	11⅛	11⅛a	
Kam Kotia	2300	62	62	62	+ 2
Kaps Tran	6800	180	175	179	
Keeprite B	4550	9⅛a	9⅛	9⅛a	+ ⅛a
Kelsey H	300	8⅞a	8⅞	8⅞a	— ⅛a
Kenting	10150	15⅜a	15	15	— ⅜a
Kerr A A	53113	$12⅜a	12⅜	12½a	+ ⅛a
Koffler A	3450	5⅛a	5	5	— ⅛a
La Luz	100	6½a	6½	6½a	— ⅛a
Labatt A	2200	$17⅜a	17⅛	17¼a	+ ⅛a
Labatt A p	z25	17	17	17	
Lacana	3360	375	370	375	+10
Laidlaw B p	550	5⅝a	5⅜	5⅜a	
LDnt Cem	1000	390	390	390	
L Shore	z22	195	195	195	
Lakehead	10000	42	40	41	— 2
Laurasia	13000	59	56	56	— 3
Lau Fin	1200	6⅝a	6⅜	6½	
Lau F 1.25	200	14	14	14	
Lau F 2.00	10	$20¾a	20¼	20¾a	+ ⅛a
Leigh Inst	900	212	211	212	— 3
Leons Frn	100	8⅛a	8½	8½a	
Levy	z25	$12¾a	12¾	12¾a	
Lincoln Tr	900	521	20⅞a	20⅞a	
Linc T w	z25	265	265	265	+ 5
LL Lac	101	3145	145	145	
Livingstn	200	$14⅛a	14¼	14⅛a	
Lob Co A	224	445	445	445	— 5
Lob Co B	350	460	445	460	+15
Lob Co pr	215	$22¾a	22¾	22¾a	+ ¼
Lob Ltd Ap	z78	$13⅜a	13⅜	13⅜a	
Lob Ltd Bp	100	15	15	15	+ ⅛a
Lochiel	8800	125	120	125	+ 2
Loeb M	2000	295	295	295	
Lost River	2300	260	254	254	— 6
Lytton M	2000	52	52	52	— 2
	M	to	O		
MDS Helth	700	225	220	220	
MEPC	2900	5⅝a	6¼	6½	+ ¼
MEPC w	3800	75	63	72	+12
MICC	1200	$10½	310½	10½	
MICC A	325	26	25¾a	26	+ ⅜a
MPG Inv p	118	$11⅜a	11⅜	11⅜a	+ ¼a
MH Cable	z25	9⅛a	9⅛	9⅛a	
Mclan H A	441	9	8⅞	9	+ ¼
MB Ltd	9136	$21¼	20⅞	20⅞a	— ½
Madeline	4101	250	245	250	+ 5
Magna Int	100	15¾a	15¾	15¾a	
Magnason	100	225	225	225	
Magnetcs	3936	58	57	58	+ ⅛a
Maher pr	900	5⅝a	6	6	+ ¼a
Majstc Wil	3700	245	242	242	— 3
Major H D	200	5	5	5	
M Lf Mills	317	$30⅜	30⅜	30⅜a	— ½
Mntme El A	200	8½	8½	8½a	+ ⅛
Maritime	1170	18⅝a	18⅜	18⅝a	+ ⅛
Martim A p	100	7¼	7¼	7¼	— ¼a
Mass Fer	5775	$26⅛a	26⅛	26⅛a	— ⅛a
Mas F A	250	$25⅞a	25⅞	25⅞a	+ ¼a
Mas F B	1500	$25½a	25⅜	25⅜a	— ⅛a
Metgml A	5400	$18½a	18¼	18¼a	— ¼a
Mc Adam	1000	38	37	37	— 1
McGraw H	225	470	465	470	
McLaghln	350	8⅛a	8½	8½a	+ ⅛a
Melton R E	4800	490	485	490	
Melton A w	500	285	285	285	
Mentor	1500	173	171	171	
Mercantil	2961	$16⅜a	16	16⅛a	— ¼a
Merland E	4500	335	330	330	
Met Stor A	z75	$15⅛a	15⅛	15⅛a	
Minrl Res	5400	169	165	169	+ 4
Molson A	7566	$18¼a	17⅞	17⅞a	— ⅜a
Molson B	269	17	17	17	+ ¼a
Moneco A	400	$17⅜a	17⅜	17⅜a	+ ⅛a
Moore	18671	$45¼a	44½	44½a	— ⅝a
Multi-Mt	5275	45½	45	45	— ½
Multi Acc	z50	275	275	275	+ 5a
Murphy	2440	5⅝a	5¾	5⅞a	+ ⅛a
Mymar M	1000	46	46	46	— 3
N B Cook	225	115	115	115	— 5
NBU Mine	2900	250	246	246	— 9
NaChrs I	5400	490	475	475	—10
Nabrs Dlg	575	$28½	28¼	28¼a	
Nat Pete	z200	24	24	24	
Nat Trust	700	$15¼	14¾	15¼	+ ¼a
Neonex	3200	180	176	180	+ 4
New Ath	1000	8½	8½	8½	— ½a
N B Tel	1382	15	14¾a	15	+ ¼a
N Kelore	2200	13	13	13	
N Provid D	700	20	20	20	
N York Oil	12725	38	38	38	— 2
Newconx	400	415	410	415	+15
Nfld LP

Toronto options

Options Trading
Distributed by CP
Closing Prices of all Options —
Thursday, may 20, 1976.

Options	Month	Price	Vol	Last	Close
Alcan	Jul	25	1	4¼	28¾
Alcan	Jul	27½	6	2¼	28¾
Alcan	Jul	30	4	50	28¾
Alcan	Oct	25	9	5⅛	28¾
Alcan	Oct	27½	10	3⅛	28¾
Alcan	Oct	30			28¾
Alcan	Jan	25			28¾
Alcan	Jan	27½			28¾
Alcan	Jan	30			28¾
Dome Pete	Jul	32½	1	9	41¼
Dome Pete	Jul	35			41¼
Dome Pete	Jul	40	2	2⅛	41¼
Dome Pete	Oct	32½			41¼
Dome Pete	Oct	35			41¼
Dome Pete	Oct	40			41¼
Dome Pete	Jan	32½			41¼
Dome Pete	Jan	35	1	9¼	41¼
Dome Pete	Jan	40			41¼
Imp Oil A	Jul	22½	16	3½	25¼
Imp Oil A	Jul	25	2	155	25¼
Imp Oil A	Jul	27½	1	70	25¼
Imp Oil A	Oct	22½	17	4⅛	25¼
Imp Oil A	Oct	25	12	2⅝	25¼
Imp Oil A	Oct	27½	23	165	25¼
Imp Oil A	Jan	22½	9	5¼	25¼
Imp Oil A	Jan	25	5	3⅝	25¼
Imp Oil A	Jan	27½	5	2¼	25¼
Moore	Jul	45	10	180	44½
Moore	Jul	50			44½
Moore	Oct	45	9	2¼	44½
Moore	Oct	50			44½
Moore	Jan	45			44½
Moore	Jan	50	1	2⅛	44½
Mass Fer	Jul	25	5	2⅞	26⅝
Mass Fer	Jul	27½			26⅝
Mass Fer	Jul	30			26⅝
Mass Fer	Oct	25			26⅝
Mass Fer	Oct	27½			26⅝
Mass Fer	Oct	30			26⅝
Mass Fer	Jan	25	2	4⅛	26⅝
Mass Fer	Jan	27½			26⅝
Mass Fer	Jan	30	5	185	26⅝
INCO A	Jul	30	2	4⅛	34
INCO A	Jul	32½	1	2½	34
INCO A	Jul	35			34
INCO A	Oct	30			34
INCO A	Oct	32½	1	3⅛	34
INCO A	Oct	35			34
INCO A	Jan	30			34
INCO A	Jan	32½			34
INCO A	Jan	35			34
Noranda A	Jul	32½			37⅜
Noranda A	Jul	35			37⅜
Noranda A	Jul	40			37⅜
Noranda A	Oct	32½			37⅜
Noranda A	Oct	35			37⅜
Noranda A	Oct	40			37⅜
Noranda A	Jan	32½			37⅜
Noranda A	Jan	352			37⅜
Noranda A	Jan	40			37⅜
Nor Tel	Jul	35			39½
Nor Tel	Jul	40	10	2	39½
Nor Tel	Oct	35			39½
Nor Tel	Oct	40	3	2¼	39½
Nor Tel	Jan	35			39½
Nor Tel	Jan	40			39½
Royal Bnk	Jul	25			29⅜
Royal Bnk	Jul	27½	4	2⅛	29⅜
Royal Bnk	Jul	30			29⅜
Royal Bnk	Oct	25			29⅜
Royal Bnk	Oct	27½			29⅜
Royal Bnk	Oct	30			29⅜
Royal Bnk	Jan	25			29⅜
Royal Bnk	Jan	27½			29⅜
Royal Bnk	Jan	30			29⅜
Seagram	Jul	25			26
Seagram	Jul	27½			26
Seagram	Oct	25			26
Seagram	Oct	27½			26
Seagram	Jan	25			26
Seagram	Jan	27½			26
Total volume		177.			
Open interest		3047.			

Alberta

By The Canadian Press
Alberta Stock Exchange—Thursday
Complete tabulation of Thursday transactions. Quotations in cents unless marked $. Net change is from previous board-lot closing sale.

Stock	Sales	High	Low	Close	Net Ch'ge
Abacus	2100	$10¾	10½	10½	
Alta Engy	400	$9½	9⅛	9½	+⅛
Bashaw	3000	3	3	3	
Bearcat	2600	175	175	175	—10
Brett	1000	4	4	4	
Can Obas	17100	245	240	240	—10
Nat Gs prB	250	$11½	11½	11½	
Cord	1130	$15⅛	15	15	—¼
Dixie	4000	140	140	140	
Duke	4500	60	55	60	+5
Index Mns	2000	20	20	20	
Invictus	8000	13	11	13	+3
Jetex	3900	120	120	120	—5
Malrik	500	19	19	19	
Nemco	1000	190	190	190	
Norex	7000	60	60	60	
Northrim	20200	400	395	395	+5
NW Trst prA	300	385	385	385	
Petroquest	1800	500	490	500	+20
Rio Alto	2500	38	38	38	—1
Sackville	6000	42	42	42	
Sastex	2000	7½	7½	7½	
Shore	500	50	50	50	—5
Sparrow	1000	104	104	104	
Terra	1400	$5½	5½	5½	+⅛
Troy Gold	3000	225	225	225	

Total sales: 97,963.

Livestock

CALGARY (CP) — Thursday's receipts at the Calgary public stockyards totalled 864 cattle, 69 calves and 550 hogs; Good feeder steers 600-700 pounds 37-42.50; Slaughter steers A1-2 over 1,000 pounds 39-40, A1-2 under 1,000 pounds 38-39, A3-4 37-38.50, B and C 33-37; Heifers A1-2 over 850 pounds 36.50-38; Cows D1-2 28-30, D3 26-28, D4 23-25; Good bulls 30-34.50; Good feeder heifers over 700 pounds 33-37, 600-700 pounds 33-37.50, common and medium over 500 pounds 30-33; Feeder cows 25-31; Hogs: High 64.15, low 62.15, average 62.96.

Pipeline to Montreal to operate under limit

OTTAWA (CP) — Oil from the western provinces is not expected to start flowing through a new pipeline extension into the Montreal market until after the middle of June, the National Energy Board said Wednesday.

In its monthly forecast of oil production and demand, the board sets aside 62,700 barrels a day for shipment to Montreal during June.

But a board spokesman said it did not indicate that the entire amount of the oil set aside would actually be shipped.

In fact, the spokesman said, so far only three-quarters of the pipeline stretching from Sarnia, Ont., to Montreal has been granted permission to open.

The remainder of the pipeline could not be inspected until work is completed on two pumping stations, now scheduled for early in June.

The board felt it would then take until sometime between the middle and the end of the month to finish the inspection and put the line in service.

The pipeline, originally expected to go into operation in early May, will build its shipments to Montreal gradually, reaching capacity of 250,000 barrels a day sometime in the fall.

The board said production capacity will remain unchanged in June at the May level of 1.9 million barrels. Exports to the United States also are unchanged at 510,000 barrels a day, but domestic demand for oil will rise by 148,590 barrels a day to 1,073,590 barrels.

Chamber elections set new directors

Nine new directors have been elected to the board of directors of the Greater Victoria Chamber of Commerce to join nine others who will serve their second and last terms in the coming year.

The board will elect chamber officers at a meeting to be held June 16.

Elected for a two-year term were Robert Wheaton, Wheaton Construction; Robert Harvey, CP Air; Brian Hobbs, Victoria Press; Gordon Holms, Price, Waterhouse and Company; Wilfred Dick, Woodward Stores; William Ferguson, Totem Travel Service; Egon Baumann, Douglas Volkswagen; William Feyrer, Harjim Machine Works, and Jeremy McCall, Roynat.

For a one-year term, chamber members elected John Ansell, CJVI; Alan Emery, Jones, Emery, Branson and Carfra; Don Challinor, Yarrows; Wilfred Fraser, Neon Products Ltd.; Robert Henderson, B.C. Telephone Co.; Bruce McKay, Seaspan International; Mel Cooper, CFAX; Bruce Walker, Oak Bay Beach Hotel, and Ian Bolton, Henry Birks and Sons Ltd.

Money

U.S. FUNDS
Purchase price of U.S. funds in Victoria area .9745 with .9750 for travellers' cheques and .9640 for coins. Selling rates .9895 for cash and .9850 for cheques.

At Montreal

U.S. dollar	.9804	+ 2/25
Pound sterling	1.7583	—1 69/100

At New York

Canadian dollar	1.0200	— 2/25
Pound sterling	1.7935	—1 87/100

Nominal selling rates of other monies in Canadian funds: Australia, dollar, 1.2295; Austria, schilling, .0545; Belgium, convertible franc, .0253; Bermuda, dollar, 1.0025; Brazil, cruzeiro, .0947; Bulgaria, lev, .5586; China, renminbi, .5026; Czechoslovakia, crown, .1650; Denmark, krone, .1640; France, franc, .2105; Germany, mark, .3850; Greece, drachma, .0077; Hungary, forint, .0446; India, rupee, .1115; Italy, lira, .001200; Japan, yen, .003320; Mexico, peso, .0805; Netherlands, guilder, .3610; New Zealand, dollar, .9935; Norway, krone, .1800; Poland, zloty, .0269; Portugal, escudo, .0345; Romania, leu, .1942; South Africa, rand, 1.1550; Spain, peseta, .01510; Sweden, krona, .2250; Switzerland, franc, .3940; U.S.S.R., ruble, 1.3031; Venezuela, bolivar free, .2290.

Pipeline executive: We need energy

MONTREAL (CP) — Canada must develop large new supplies of domestic energy if it is to avoid the most serious economic problems it has faced since the 1930s, W. P. Wilder, chairman of Canadian Arctic Gas Pipeline Ltd., said Thursday.

Production of conventional crude oil and natural gas from the western provinces, including anticipated new discoveries, will amount to only 30 per cent of Canadian requirements by 1985, Wilder told the Swiss-Candian Chamber of Commerce.

Assuming there would be no further increase in world oil prices, he estimated that the resulting cost of net oil imports would amount to more than $15 billion a year, about half the value of all Canadian exports in 1975.

He said the only alternative to developing large new energy supplies would be to develop new exports to pay for the oil imports, but added:

"We have no real hope of generating new exports of such magnitude during the next two decades unless Canadians wanted to work for drastically reduced wages."

More effective energy conservation is essential, but increased supplies must be required to avoid economic stagnation with its resulting economic, social and environmental problems, Wilder said.

"To develop needed new energy supplies will require major national effort, with capital expenditures of an unprecedented magnitude and a careful ordering of national priorities," he said.

Wilder said natural gas from the Mackenzie Delta area would provide the largest single increase in domestic energy supplies at the lowest unit cost during the next decade.

Exxon splits

BOSTON (Reuter) — The Exxon Corp. board of directors have voted to recommend a two-for-one stock split, the oil company said Thursday.

The company said shareholders will be asked in the near future to approve an increase in the number of authorized shares to 500 million from 250 million.

The company emphasized the recommended stock split "should not be construed to imply a forecast of earnings prospects or future dividends."

Crop lands too dry

OTTAWA (CP) — Conditions in the Prairie grainlands, especially Alberta and Saskatchewan, are dry and rain is needed almost everywhere if this year's crop is to catch, Statistics Canada reported Thursday.

Spring seeding is well under way with good progress reported and some early-sown crops are emerging. But hay and pastures, as well as weed growth has been slow due to the dry conditions.

BOOK NOW ...
Banquets, Receptions, Parties, etc.
from 25-1,100 People
STARDUST
385-1031

WANTED TO RENT
Retail Store for Ladies' Wearing Apparel in Downtown Area.
Phone:
J. T. MILLS
383-4932 or
385-3411

ICBC WINDSHIELDS REPLACED
ALLIED GLASS
Victoria 388-5108
"Anything in Glass"
4-22

FIRST CLASS OFFICE SPACE
available for immediate occupancy
in the
CANADIAN IMPERIAL BANK BUILDING
11th floor location
450 sq. ft. — 650 sq. ft.
388-5521
9 a.m.-5 p.m.

EQUIPMENT LIQUIDATION SALE
1966 Chevrolet C 60 dumptruck
1965 International 1600 dumptruck
1967 Case farm tractor with loader and accessories.
1969 — 450 Case Crawler loader.
INSPECTION SITE—
Interurban at Hector
FURTHER PARTICULARS phone after 6 p.m.
384-6943

canada development corporation
CDC
DIVIDEND NO. 3
CLASS B
PREFERRED SHARES
Notice is hereby given that a quarterly dividend of $2.00 per share on the outstanding class B preferred shares of the Company that were issued on October 1, 1975 was declared on May 20, 1976, payable on July 1, 1976 to holders of such preferred shares of record at the close of business on June 4, 1976.
A quarterly dividend at the rate of 8% per annum on each outstanding class B preferred share issued under the Instalment Purchase Plan of the Company, accruing from April 1, 1976 or from the date of issue of such a share if issued after April 1, 1976, was also declared on May 20, 1976, payable July 1, 1976, and such dividend will be forwarded by the plan administrator, National Trust Company, Limited, to each subscriber in accordance with the terms of the Plan.
By order of the Board,
Claude R. Marchand
Secretary
Vancouver, B.C.
May 20, 1976.

WANTED TO RENT OR BUY STORAGE SPACE
for plant and materials within 5 miles of Victoria by small contractor, preferably with workshop or covered area.
477-0332
after 7 p.m.

Can FBDB help you?
(Formerly I.D.B.)
Financial assistance
Management counselling
Management training
Information on government programs for business
One of our representatives will be in
Sidney May 27 Fred Zantvoort
Sooke May 28 Joe Megas
If you require financing to start, modernize or expand your business and are unable to obtain it elsewhere on reasonable terms and conditions or if you are interested in the FBDB management services of counselling and training or wish information on government programs available for your business, talk to our representative.
FBDB
FEDERAL BUSINESS DEVELOPMENT BANK
850 Fort St., Victoria
Phone 385-3375 to arrange an interview.
Opening new doors to small business.
5-20

DATSUN MAKES THEM TOUGH.

*Manufacturer's suggested retail price F.O.B. Vancouver, Toronto, Montreal, Dartmouth. Local freight and pre-delivery inspection extra. Provincial sales taxes extra where applicable. A dealer may sell for less. †Based on 1975 new vehicle registrations in Canada and the U.S. (Camper shown is an option at extra cost.)

Datsun makes one of the best selections of tough little pickups you'll find anywhere in Canada. Whether you want your pickup for work or play, Datsun has one that's right for you.

The newest Datsun pickup is the Sportruck **Deluxe Cab** (#1). It's built with nearly a foot of extra space in the cab. It has room for fully-adjustable reclining bucket seats. No other small pickup has room for them. Even if you're seven feet tall you'll be able to stretch out in comfort.

Even with the bucket seats in a reclining position, there's still plenty of room behind them for luggage. The cab of the new Sportruck Deluxe Cab is not only roomy, it's comfortable, with features like carpeting, console, arm rest and a choice of 4-speed stick shift or optional automatic transmission.

The great Datsun choice continues with the original half-ton (1,100 lb. payload) Datsun Sportruck **Pickup** (#2). This rugged and economical Datsun has a workhorse 2-litre overhead cam engine for outstanding economy and a good power-to-weight ratio. Its six foot long box (73" long, 56" wide, 16" deep) is built to handle heavy loads on rough roads. The body is all-steel and the frame is rugged ladder-lattice construction.

The next Datsun is the one you need whether you're setting off to the worksite with a load of bulky equipment or setting off to see the sights with a camper. It's the Datsun Sportruck **Longbox** (#3) with a full seven foot box (89" long, 56" wide, 16" deep). Its dual brake system with load adjusting valves makes for sure stops no matter what you're carrying.

All these Datsun pickups come with plenty of standard features like flow-through ventilation, dual-padded sun visors, dome light, outside rear view mirror, package tray and numerous tie-down hooks to handle the bulkiest of loads or a camper. You can also get Datsun's optional automatic transmission on any of our tough little pickups.

And mileage? Datsun Sportrucks get outstanding gas mileage, up to 37 m.p.g. on the highway and 26 m.p.g. in the city according to 1976 E.P.A. tests.

You'll find the pickup you want at your Datsun dealer. Visit him soon.

DATSUN The best-selling import in North America.†

McCallum Motors Ltd.,
1101 Yates St., Victoria.
Phone: 382-6122
dealer licence number D00850A

Three Point Motors Ltd.
2620 Government St., Victoria
Phone: 385-6737
dealer licence number D00740A

Business 'francization' hit

MONTREAL (CP) — The Quebec division of the Canadian Manufacturers' Association fears many of the Quebec government's proposed policies to enhance the use of French in the business community will be unworkable, too costly and damaging to the provincial economy.

"The complexity of the francization program and costs related thereto are likely to deter new industries from establishing themselves in Quebec," the association said in a brief presented to the government last week and released to the news media Thursday.

"This comes up at a time when our province is badly in need of new investments."

While the association did not foresee the likelihood of many firms vacating Quebec it reminded the government that head offices are mobile.

"Many have moved out of Quebec since 1974," the year when Quebec introduced the original language legislation.

The brief, which emphasized the association's support of bilingualism, described as discriminatory a proposal to end preferential electricity rates to companies which did not obtain a francization certificate.

A certificate would be granted when the government was satisfied French was a dominant language in a company's operations.

Dividends

By THE CANADIAN PRESS

Corporation dividends Thursday, quarterly unless otherwise noted.

Amerada Hess Corp., 75 cents U.S. payable June 30; record June 11; xd June 9.

Aquitaine Co. of Canada Ltd., 30 cents payable July 5; record June 4; xd June 2.

Ashland Oil Inc., 42.5 cents, U.S. funds, Sept. 15, record Aug. 16.

Barber Oil Corp., 40 cents U.S. payable July 1; record June 11; xd June 9.

British Columbia Telephone Co., 25 cents, increase of four cents, July 1, record June 10; 4½-per-cent pfd. $1.09, Aug. 1, record July 9; 4½-per-cent pfd., $1.12, July 1, record June 10; 4¾-per-cent pfd., $1.19; 4¾-percent pfd. 1956 series, $1.19, both payable July 15, record June 24; 4.84-per-cent pfd., 30.25 cents, July 1, record June 10; 5.15-per-cent pfd. $1.29, July 15, record June 24; 5¾-per-cent pfd., $1.44, July 1, record June 10; six-per-cent pfd., $1.50, Aug. 1, record July 9.

Brunswick Mining and Smelting Corp. Ltd., 5 cents payable June 24; record May 26; xd May 24.

Canadian International Power Co. Ltd., class A, 37.5 cents U.S.; class B, 31.875 cents; both payable July 2; record June 11; xd June 9.

Canada Packers Ltd., class C, 22 cents; class D, 18.7 cents; both payable July 2; record June 11; xd June 9.

Canada Permanent Mortgage Corp., 25 cents payable July 2; record June 4; xd June 2.

Canadian Salt Co., class A, 25 cents; class B, 21.25 cents; both payable June 30; record June 1; xd May 28.

Carling O'Keefe, class A, 55 cents; class B, 66¼ cents; both payable July 1; record June 1; xd May 28.

Commerce Capital Corp. Ltd., three cents June 30, record June 9.

Crown Trust Co., 16.25 cents, July 2, record June 11.

Crown Zellerbach Canada Ltd., 30 cents payable June 14; record May 28; xd May 26.

Dominion Citrus and Drugs Ltd., class A, 15 cents, semi-annual; class B, 12.75 cents semi-annual, both payable July 15; record June 28; xd June 24.

Drummond, McCall and Co. Ltd., class A, 25 cents; class B, 21.25 cents, both payable June 25, record June 11.

Eastern Canada Savings and Loan Co., 17 cents, July 1, record June 3.

Fittings Ltd., class A, 40 cents; class B, 34 cents; both payable July 2; record June 14; xd June 10.

Great Northern Gas Utilities Ltd., six-per-cent pfd., 37.5 cents, June 30, record June 15.

Halliburton Co., 14 cents U.S. payable June 24; record June 4; xd June 2.

International Telephone and Telegraph Corp., 40 cents, U.S. funds, July 1, record May 20.

Louisiana Land and Exploration Co., 30 cents, U.S. funds, increase of two cents, June 15, record June 1.

Magnum Fund Ltd., 50 cents U.S., annual increase of 30 cents, payable June 14; record May 28; xd May 26.

Maple Leaf Mills Ltd., 50 cents payable July 2; record June 16; xd June 14.

Markel Financial Holdings Ltd., 5 cents payable July 15; record June 25; xd June 23.

Realty Capital Corp., class A, 5 cents payable July 1; record June 18; xd June 16.

St. Joe Minerals Corp., 32.5 cents U.S., increase of 2.5 cents, payable June 21; record May 28; xd May 26.

Selkirk Holdings Ltd., class A, 10 cents; class C, 8.5 cents; both payable June 30; record June 14; xd June 10.

Standard Industries Ltd., class A, 15 cents; class B, 12.75 cents; both payable Aug. 5; record July 21; xd July 19.

Quaker Oats Co., 21 cents, U.S. funds, July 20, record June 21.

Quebec-Telephone, 40 cents, increase of five cents; 4¾-per-cent pfd., 23.75 cents; 7¾-per-cent pfd., 38.75 cents, all payable July 1, record June 1.

Union Gas Ltd., class A, 16 cents; class B, 13.6 cents, both payable Aug. 1, record July 2; 5½-per-cent pfd., 69 cents; six-per-cent pfd., 75 cents, both payable June 30, record June 4; 8¾-per-cent pfd., 43.75 cents, July 1, record June 4.

Victoria and Grey Trust Co., 30 cents payable June 15; record May 28; xd May 26.

Earnings

By THE CANADIAN PRESS

Canadian Hydrocarbons Ltd., three months ended March 31: 1976, $3,280,000, 61 cents a share; 1975, $2,505,000, 46 cents.

Canadian Hydrogas Resources Ltd., six months ended Feb. 29: 1976, $188,000, 6.9 cents a share; 1975, $151,000, 5.6 cents.

DRG Ltd., three months ended March 31: 1976, $361,000, 10 cents a share; 1975, $689,000, 19 cents.

Electrohome Ltd., 13 weeks ended March 28: 1976, $268,000, loss, no per share figures available; 1975, $1,202,000, loss.

Hollinger Mines Ltd., three months ended March 31: 1976, $1,208,000, 25 cents a share; 1975, $1,569,000, 32 cents.

Imasco Ltd., year ended Mar 31: 1976, $34,564,000, $3.54 a share; 1975, $31,297,000, $3.20.

Indusmin Ltd., three months ended March 31: 1976, $154,477, profit, 13 cents a share; 1975, $63,655, loss, five cents.

Quasar Petroleum Ltd., three months ended March 31: 1976, $43,000, profit, one cent a share; 1975, $153,000, loss, four cents.

St. Lawrence Cement Co., three months ended March 31: 1976, $1,800,000, loss, 63 cents a share; 1975, $1,400,000, loss, 50 cents.

Strathearn House Group Ltd., three months ended March 31: 1976, $16,000, loss, one cent a share; 1975, $181,000, loss, six cents.

Surpass Chemicals Ltd., three months ended March 31: 1976, $77,300, 10.1 cents a share; 1975, $162,138, 21.2 cents.

Union Gas Ltd., year ended March 31: 1976, $16,200,000, $1.07 a share; 1975, $13,212,000, $1.07.

Wix Corp. Ltd., three months ended March 31: 1976, $55,238, eight cents a share; 1975, $40,706, six cents.

TURGOOSE POINT
NEW HOME
Over 1,600 sq. ft. on main floor. 3 Br. 1½ baths. Spacious living room, (Beamed Ceilings), separate dining room, large family room adjacent to kitchen. Finished rec. room and den in the basement. Features: 2 Fireplaces, Garburator, Quality Carpets, Intercom System, Large Sundeck and Carport. (3 Cars).
ONLY $79,500
Trades considered. Call H. Hegen
Office: 388-4014 Res: 477-3227
H. HEGEN REALTY LTD.
204—493 Burnside Rd. E.

FACING GOODACRE LAKE IN BEACON HILL PARK

"ON THE PARK"
280 DOUGLAS
17 LUXURY STRATA TITLE HOMES
Spacious and elegant 1-, 2- and 3-bedroom units individually equipped with deluxe appliances. Bathrooms feature cultured marble vanity tops and sculptured tub panels by Dynel Marble Industries Ltd.
OPEN FOR VIEWING 10 a.m. to 8:00 p.m.
PRESENTED BY IAN RUDIAK OF ARTHUR E. HAYNES LTD.

TRADE YOUR HOME
ON ONE OF THESE
CONDOMINIUM SUITES

Wembley Manor
1665 OAK BAY AVENUE
this is THE location
What does Wembley Manor have for you? Suites with pleasant distant views, sunny Southern exposures from the large balconies or patios. Dinette areas in the kitchen . . . all at a reasonable price.
$40,000 to $53,000
Open to View — Mon. to Sat. 1:30-4:30 Except Holidays

Waltham House
1101 Hilda Street
(Corner of Cook and Hilda)
See these bright, spacious, 2-bedroom condominium suites with 1½ or 2 bathrooms. Ideal neighborly location, close to Beacon Hill Park and Dallas waterfront. Priced from
$41,500
Open to View — Mon. to Sat. 1:30-4:30 Except Holidays

THE East Park
1050 Park Boulevard
overlooking Beacon Hill Park. Large, prestige, 2-bedroom suites offer luxury at moderate prices. Large, protected balconies. Heated underground parking. 2-bedroom suites from
$44,350
Open to View — Mon. to Sat. 1:30-4:30 Except Holidays

Whyte & Gower
Oak Bay Properties Ltd.
592-2407
Victoria's Leading Condominium Brokers
5-19

University Park Terrace
open 1-6 p.m.
only 9 units left

1870 McKenzie Rd. at Gordon Head
Yes — out of 90 well-designed units—there are only 9 left!
1 Bedroom from $29,900
2 Bedroom from $41,500
for special appointment to view, call
KENNETH MILLAR
384-4630 382-6048
for further info., call 477-8549
HOSTESSES ON DUTY 7 DAYS A WK.
from 1 p.m. to 6 p.m.
Diversified Holdings, Ltd.
5-14

36' MONK
Heavy displacement diesel, VHF radio, automatic pilot, CB radio, dual Wagner helms, hot and cold pressure water, shower, recently refitted. Smaller trades considered. $49,500. Bank Financing.
592-0613 or 383-3324
MACE MARINE INC.
5-17

OPEN FRI. AND SAT. 1-5 P.M.
1710 FELTHAM
MLS 16033. $69,500. 2 bedroom Tudor on 18,000 sq. ft. lot in Gordon Head.
3675 DARTMOUTH PLACE
Follow arrows off Blenkinsop. $87,400. Split level with a host of extras.
4366 ELNIDO—SAUNA
Four bedrooms, three baths with pleasant views.
4386 ELNIDO—$66,500
Unusual design, but a lot of new house for this price. MLS 16763.
To avoid the rush on Friday and Saturday, call now for personal viewing.
TERRY SMOLLETT 656-5882
LES BOHER 598-1665
595-5171 Canada Trust 1537 Hillside
Realtor
5-20

NO REASONABLE OFFER REFUSED
VENDOR CLOSING OUT PROJECT—MUST BE SOLD
4 BRAND NEW CONDOMINIUM APARTMENT HOMES
Two-bedroom units (2 en-suites), varied floor plans, 30" appliances, drapes, carpets, parking, convenient to town, shopping and transportation.
MAKE AN OFFER
Priced from $33,900 — 95% Financing Available
As low as $1700 Down—MLS 14320, 14343, 14346, 14363
VIEW BY CALLING
HERB McDANNOLD 658-8844 or GLEN McDANNOLD 382-9191
OR VISIT DISPLAY SUITE NO. 3—OPEN WED., FRI. AND SAT., 1:30-4:30
848 ESQUIMALT RD.
WINDSOR MANOR
1125 DOUGLAS ST. the Permanent VICTORIA, B.C.
5-18

arran house
A MODERN CONDOMINIUM APARTMENT

AND WE ARE OPEN FOR YOUR INSPECTION FROM 1:00 to 5:30
at 545 RITHET ST.
(one block from Dallas between Menzies and South Turner)
598-5166
NEWSTEAD REALTY LTD.
PRICED FROM $44,000
5-13

superb, dignified elegance

OPEN HOUSE
FRI., 7-9 P.M. and SAT., 1-4 P.M.
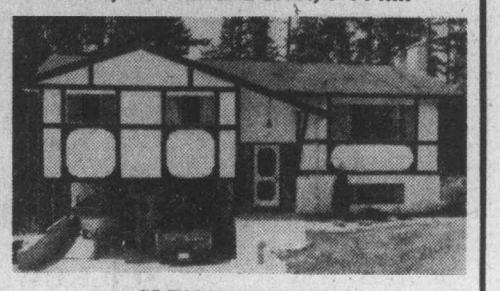
GLEN LAKE AREA
986 WEAVER PLACE
OFF HAPPY VALLEY RD. at WALFRED
3-bedroom cathedral entrance home, large living room with cosy fireplace, dining room with sliding glass doors to pleasant sundeck. Rec room in basement and double carport. Secluded lot on quiet cul-de-sac. Priced to sell at $58,900. MLS 16352
386-6331 DENNIS FERRILL 478-6140
A. E. LePAGE WESTERN LTD. REALTOR
5-20

THE PERMANENT. WE'LL ALWAYS BE HERE TO HELP YOU MAKE IT.
10½%
Guaranteed on a 5 year term.
10% for 4 years
9¾% for 3 years
9½% for 2 years
9½% for 1 year
Our Debentures and Guaranteed Investment Certificates are available for fixed terms from 1 to 5 years in amounts of $500 and up.
the Permanent
Canada Permanent Trust Company. Canada Permanent Mortgage Corporation.
5—20
1125 Douglas Street 386-1361

Perfect Retreat for Home Lovers . . NEAR IT ALL!
Yes, location is important no matter what type of home you have. It becomes even more important in your later years. Chateauneuf's location is nearly perfect. Located near quiet streets of stately homes for evening strolling, and yet walking distance to virtually all types of shopping.
Drop in to view these quality two-bedroom homes. Park your car in the underground garage, and go for a walk.
Open for Viewing Mon.-Sat. 1 to 6 p.m.
FARMER Investments & Realty Ltd.
382-2134 388-9989
5-21

Hunters attacked by giants?

LIMA, Peru (UPI) — Encarnacion Napuri and Carlos Torrealza have an experience in common. They both say they ran into a band of red-haired, hunch-backed, barefooted stone-age giants in the rain forests and foothills of the Andes.

Some scientists, however, tend to doubt their story.

Rumors about giant tribesmen in northern jungles have circulated frequently in the past. But they received fresh momentum in recent weeks when an explorer and one-eyed Indian guide both reported seeing the giants.

The giants have been reported only in San Martin Province, an area of thick rain forests and wooded foothills east of the Andes. Its 200,000 residents have neither telephone service nor paved roads.

Torrealza, discoverer of the ruins of a lost Indian city in San Martin Province, said he came across the olive-skinned, barefoot, hunch-backed men more than six feet, six inches, and with feet twice normal size, while lost for two weeks in the jungle.

Clad only in animal skins with reddish hair, and speaking a dialect he had never with reddish hair, and speak-heard, they fled at his approach, he said.

Days later, the newspapers Ultina Hora and La Prensa quoted Napuri, an Indian guide, as saying that on April 26 a group of about 15 giasts, armed with thick wooden clubs, stoneheaded axes and hardwood lances attacked a camp of professional hunters.

The La Prensa version said the tribesmen abducted three women and wounded five men in the camp before being driven off by shotgun blasts. Ultima Hora said five men, three woman and two children were injured but did not mention any kidnappings.

The disparity might be explained by Ultima Hora's comment that Napuri spoke extremely poor Spanish.

He was interviewed in the coastal town of Trujillo, where he had gone to consult a witch doctor, according to Ultima Hora.

The director of the regional centre of Indian remains, Cristobal Capana, said he did not believe either man's story.

"I don't believe in the existence of these hunchbacked men . . . they correspond to precisely none of the racial traits of the people seen in the Andean regions so far."

But Carlos Alianga Silva, a policeman and amateur anthropologist who has travelled widely in the Peruvian jungles, said the indigenous Peruvian could adapt himself very easily to life in the forested areas on the Andean foothills.

He said the giants may be descended from the Chancas, a tribe which retreated into the northern jungles rather than submit to the Spanish conquistadors.

Arms race: Reds spend the most

LONDON (UPI) — The Soviets, in relative figures, are spending nearly twice as much as the United States on their arms buildup, according to British government estimates.

Defence Secretary Roy Mason said in a written reply to a parliamentary question that Soviet arms spending amounts to between 11 and 12 per cent of its gross national product.

The United States spends 6.7 per cent of its gross national product on defence, Britain 5.7 per cent, West Germany 5 per cent, France 4.6 per cent and Italy 2.8 per cent.

Mason said Soviet arms spending is well above previous Western estimates.

Train, track plans on rails

OTTAWA (CP) — Transport Minister Otto Lang has announced plans for new trains and track improvements for passenger rail service in central Canada, beginning with a $30-million, three-year program for the Quebec-Montreal route operated by CP Rail. The government next will consider improvements to the Canadian National Railways' service between Toronto and Windsor, Ont.

This machine can wear a hole in your pocket.

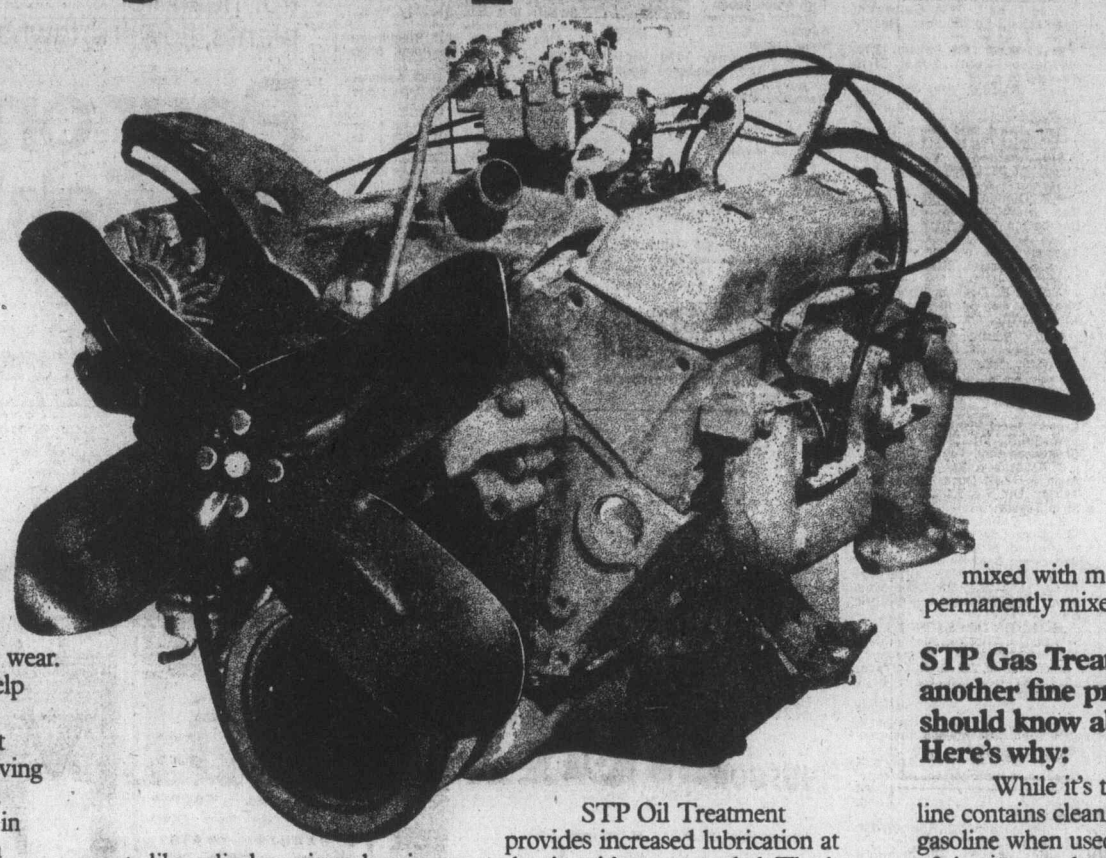

The wear in today's car engines can cost you a bundle. But, STP Oil Treatment can help lighten the load by reducing the wear. And, STP Oil Treatment can help reduce oil consumption too.

A recent test proved that you get more value for your driving dollar with STP Oil Treatment.

The test was conducted in the U.S. with cars ranging from one with only 1,867 miles on it, to one with over 250,000 miles on it. A single and a multi-grade premium oil were used.

Each car was tested for two 6,000 mile oil change intervals without STP Oil Treatment. Then, the test was repeated using STP.

Professional drivers ran the cars through a range of speeds from stop-and-go driving to long stretches at 55 mph.

The following graphs and information are the results of that test.

STP Oil Treatment reduced the engine wear rate by an average 36.4%. Here's how:

It's a fact motor oil can lose effectiveness with use. Even a premium grade 10W-40 weight. This can happen because some of the important ingredients are depleted as you drive. And, that's where STP Oil Treatment can help.

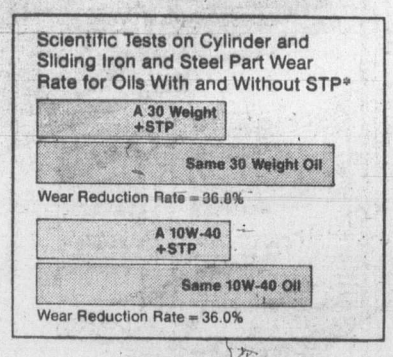

STP Oil Treatment fortifies, or toughens, motor oil. In doing so, it helps reduce the wear rate of lubricated sliding iron and steel parts, as well as parts containing copper and aluminum. Engine parts like cylinders, rings, bearings, cams and lifters.

STP Oil Treatment reinforces the oil's ability to withstand the abuse of friction and heat developed in a running engine.

Metal-to-metal wear is reduced. It's as simple as that.

STP Oil Treatment reduced oil consumption by an average 20.9%. Here's how:

The reason STP Oil Treatment reduces oil consumption is a simple one. It retards the oxidation of motor oil. Therefore, the test cars used less oil. No matter what the weight.

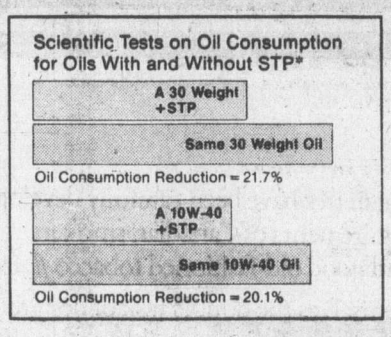

STP Oil Treatment provides increased lubrication at the time it's most needed. That's because under the pressure of increased friction and heat build-up of a fast running engine, the long chain polymers in STP uncurl and expose more of the actual molecules' surfaces.

Also, oil treated with STP Oil Treatment drains off moving parts more slowly, leaving a film of lubricant on critical surfaces for a longer time when the engine is not running.

The time to use STP Oil Treatment is at every oil change. And, the first time you need oil.

In new or rebuilt engines, or engines in good condition, use one can of STP Oil Treatment per 4 or 5 quart crankcase. About 10%. In engines where oil consumption is high, use up to 20% of STP or two cans per crankcase. And, STP will not settle out of solution. Once mixed with motor oil, it remains permanently mixed in the solution.

STP Gas Treatment is another fine product you should know about. Here's why:

While it's true today's gasoline contains cleaning additives, no gasoline when used over a period of time can make a carburetor cleaner. Instead, when used, gasoline leaves deposits on the carburetor throat and other internal parts.

These gummy resins are by-products of fuel. They collect dirt that passes through the air filter down into the carburetor. Dirt that can have a serious effect on engine performance. Whether moving on a highway or idling at a stop light. Dirt that reduces engine efficiency and adds to fuel consumption.

And, that's where STP Gas Treatment can help. STP Gas Treatment can clean that dirty carburetor. And, keep it clean. It can help keep valves, spark plugs, PCV valves, and fuel systems clean as well. STP Gas Treatment also contains an effective anti-rust agent that provides protection against damages caused by moisture accumulating in the fuel system. And, it's as simple as adding one can of STP Gas Treatment to every tank of gas.

Also, STP Gas Treatment is safe to use with unleaded gas and has no effect on either the life or the catalyst action of catalytic converters. Very important.

It all adds up. Here's why:

Clearly, STP Oil Treatment and STP Gas Treatment are products right for the times. It's a simple matter of arithmetic when you consider that a car wash can cost more than a single can of STP Oil Treatment or Gas Treatment.

Think it over. With what your car costs you, shouldn't you get a run for your money?

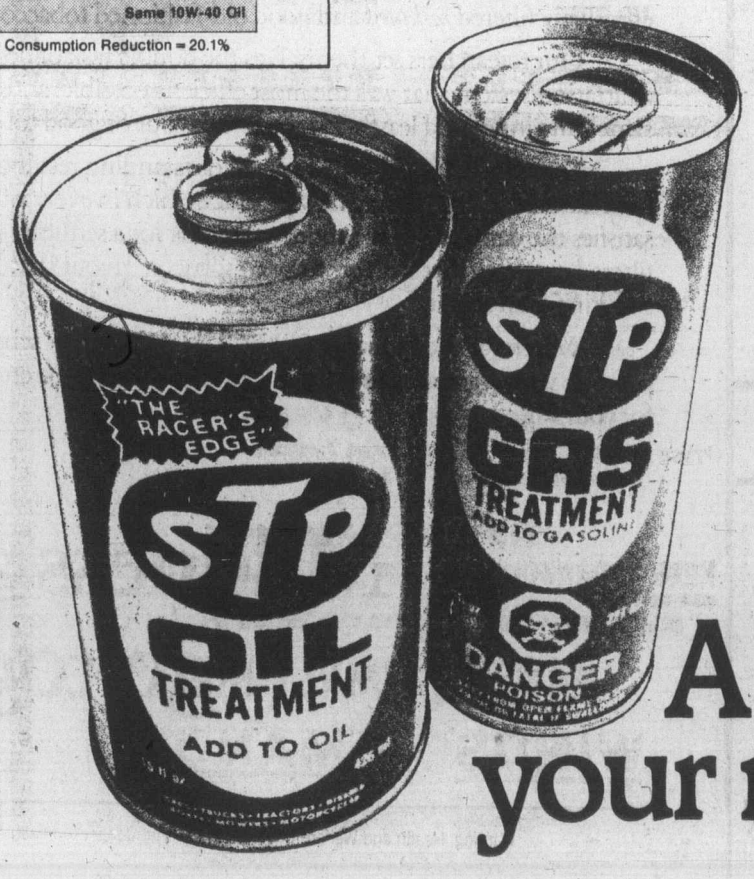

*Here's what the graphs mean: On the wear graph, for every 1,000 miles driven, 64.8 milligrams of iron were worn away without STP in a 10W-40 oil, and 41.5 milligrams of iron were worn away with STP in the same 10W-40 oil. This is an average reduction in wear rate (calculated from parts per million of iron measured in the crankcase oil) of 36%. Of course, use of STP will not always result in a 36% reduction in wear rate. The results shown are averages for the test cars. Results for individual test cars varied. The actual wear and oil consumption results that you obtain may also vary depending upon the way you drive, driving conditions, the motor oil you use, your car's condition, model year and optional equipment. What these scientific tests show is that the use of STP Oil Treatment will help reduce wear and oil consumption.

A run for your money.

Trout champion takes early lead in this year's stakes

Don Erickson, who won the river trout, other than steelhead or rainbow category in the 1975 King Fisherman Contest has taken an early lead in this year's contest.

This time he takes the lead with a 4.4-pound cutthroat taken from the Cowichan River on worm and weighed at Bluenose Sporting Goods at Sooke. Last year he won with a 7.12-pound brown trout from Cowichan River.

This year he takes the lead from Ken Stewart, who held it with a 3.9-pound cutthroat from Esquimalt Lagoon on Deadly Dick.

He is in line for a scrip for a supply of marine or household paint from Color Your World.

Casting a Deadly Dick paid off for Christopher Bateman of 1900 Mayfair Drive. He reeled in a 28.8-pound chinook while fishing from the Victoria Breakwater.

Latest King Fisherman entries:

RIVER TROUT
(Other than Steelhead or Rainbow)

Bluenose Sporting Goods
Don Erickson, Box 555, Sooke; 4.4, cutthroat, Cowichan River, worm.

RIVER TROUT
Steelhead or Rainbow

Bluenose Sporting Goods
Don Erickson, Box 555, Sooke; 16.2, 8.10, San Juan River, Spin 'n' Glo.

LAKE TROUT

Ark Resort
George Badovinac, 4382 Wellington, Port Alberni; 6.2, cutthroat, Great Central Lake, worm.
Jim Cameron, R.R. 2, Grandview Road, Port Alberni. 13, 1.0, 1.0, Great Central Lake, Flatfish.
Walter Blunt, R.R. 2, Parksville; 3.1, Great Central Lake, orange Flatfish.
Marcel Bouchard, 5062 Pleasant, Port Alberni; 3.0, cutthroat, Great Central Lake, Flatfish and worm.

Graham's Meade Creek Road
Maud Vessey, Box 307, Mesachie Lake; 1.1, Cowichan Lake, Tom Mack Spoon.

Dave's Low Cost
Ted Donovan, 1445 Westall Avenue; 1.9, 1.4, 2.1, 1.6, cutthroats, Cowichan Lake, Flatfish.
E. Logan, 949 Cowichan Street; 1.1, cutthroat, Cowichan Lake, Flatfish.

SPRING (CHINOOK)

Angler's Anchorage Marina
Alf Clinch, 1103-250 Douglas Street; 22.8, 9.12, 6.0, 8.8, Coles Bay, Uncle Tom's Strip.
N. B. Crampton, 9236 Balsam Road, Sidney; 6.2, 13.0, Bamberton, Strip Teaser.
Lil Walton, 961 Marchant, Brentwood Bay; 10.0, Tod Inlet, Strip Teaser.
Bruce Eivedahl, 7052 West Saanich Road, Brentwood Bay; 9.6, Tod Inlet, Strip Teaser.
Les Leacock, 3365 Wordsworth; 16.8, Brentwood, Strip Teaser.
Carmen Karl, 3775 Hobbs Street; 9.11, Willis Point, Uncle Tom's Strip.
R. Scott, 6551 Rudolph; 5.8, 5.6, Bamberton, Strip Teaser.
Larry Holland, 1145 Union Road; 11.8, 6.0, Bamberton, hootchie.
L. W. Queale, 5489 Alderley Road; 6.13, Coles Bay, Apex.
Al Johns, 6677 Central Saanich Road; 13.10, McCurdy Point, Super Strip Teaser.
Al Price, 212-925 Esquimalt Road; 11.8, 10.8, 6.14, Brentwood, Rhys Davis, Super Strip Teaser.
Jack Morgan, 212-531 West Bay Terrace; 7.7 McKenzie Bay, Krippled Minnow.
Robert Bell, 7958 Galbraith, Saanichton; 5.0, Boulder, Deadly Dick.
K. K. Spoor, 538 Baker; 13.10, Henderson Point, Super Strip Teaser.
Hans Radtke, 3685 Kathleen Street; 13.1, Coles Bay, Strip Teaser.
Danny Bird, 3820 Epsom Drive; 7.12, Brentwood, Strip Teaser.
Elva Radtke, 3685 Kathleen Street; 6.3, Coles Bay, Strip Teaser.
R. T. Dunkin, 1066 Bird Avenue, San Jose, California; 19.6, Bamberton, Uncle Tom's Strip.
Dan Mahoney, East 10720-19th Avenue, Spokane, Washington; 15.4, Bamberton, Uncle Tom's Strip.
Michael E. Douhan, East 10721-20th; 8.0, 6.4, Bamberton, Uncle Tom's Strip.
Chuck Southern, 7099 Hagan Road, Brentwood Bay; 9.6, Indian Bay, Stingsilda.
Jack Roland, 103-2623 Richmond; 10.4, Indian Bay, Strip Teaser.

Creed's Sport Fishing
M. Smith, 101-853 Selkirk; 19.0, Brentwood Bay, Tomic Plug.
G. Guernsey, 943 Ambassador Avenue; 12.12, Dock Island, Strip Teaser, 11.4, 7.4, 5.4, Dock Island, Strip Teaser.
Butch Foster, 919 Scotia; 22.0, 15.0, Deep Cove, Strip Teaser, 8.5, Brentwood, Strip Teaser.

Brentwood Boat Rentals
Bob Nordal, 752 Canterbury Road; 14.10, 20.8, 8.8, Deep Hole, Strip Teaser, 18.14, 5.1, McKenzie Bay, Strip Teaser.
James O. Trenton, 3819 North 34th Street, Tacoma, Washington; 19.5, Brentwood Bay, Krippled K.
Bruce White, 650 Jones Terrace; 10.8, Brentwood Bay, blue needlefish.
Leslie G. Wilson, 88 Columbia Place, North West, Calgary, Alberta; 5.2, Brentwood Bay, minnow.
E. D. Broadly, 1992 Stelly's X Road; 8.12, Bamberton, minnow.
A. G. Weaver, 982 Claremont Avenue; 17.1, Senanus Island, hootchie.
Philip Hardy, P.O. Box 301, 7.8, 6.2, Sluggett Point, hootchie.
James Walters, 715 Ardmore Drive, Sidney; 10.11, Deep Hole, Strip Teaser.
Cyril Robins, 1157 Verdier Avenue, Brentwood Bay; 7.0, Indian Bay, Strip Teaser.

King Fisherman

Oak Bay Marina
C. Bateman, 336-1900 Mayfair Drive; 28.8, Breakwater, Deadly Dick.
Tom Blackwood, 3196 Norfolk Road; 13.0, 7.8, 5.8, 5.0, 11.8, 5.1, Constance Banks, anchovy and Herring Strip Teaser.
A. F. Gower, 450 Beach Drive; 10.0, Trial Island, Strip Teaser.
L. Gallup, 858 Beckwith Avenue; 13.0, 5.0, 5.0, Trial Island, Strip Teaser.
Karlheinz Giesecke, 1720 Blair; 10.8, Trial Island, Radiant Squirt.
Harry Southin, 422-1701 Cedar Hill X Road; 14.0, The Gap, Strip Teaser, 13.0, 7.0, Trial Island, Strip Teaser.
E. F. Dillon, 1115 Cardinal, Lod, California; 9.0, Discovery Island, Tom Mack Spoon.
Walter Campbell, 1319 Newport Avenue; 5.8, 11.0, Trial Island, Strip Teaser.
Lew Parsons, 1070 Violet Avenue; 12.0, Constance Banks, anchovy.

West Bay Marina
Bob Bystedt, 5-4061 Larchwood Drive; 18.4, Beechey Head, Radiant Squirt.

Cheanuh Marina
A. M. Semonowich, 2905 Mount Wells Drive; 22.0, 5.0, Beechey Head, anchovy.
Ed Saddlemyer, 2251 Harbor, Sidney; 15.0, 12.0, Beechey Head, Strip Teaser.
Rick Lascelle, 825 Goldstream; 21.0, Trap Shack, anchovy.
Merv Gibson, 1839 San Pedro Street; 9.0, 5.0, Beechey Head, Super Strip Teaser.
Don Alexander, 666 Happy Valley Road; 14.8, Beechey Head, Strip Teaser.
Ken Jones, 4124 Glanford; 23.8, Beechey Head, Strip Teaser.
Jack Kennedy, 2047 Casa Marcia Crescent; 19.5, Beechey Head, Strip Teaser.
Jim Coupland, 2648 Sooke Road; 12.8, Beechey Head, Strip Teaser.
George Girton, 750 Burnside Road West; 7.8, Strip Teaser.
Jessie Seymour, 218-1009 McKenzie Avenue; 5.0, Beechey Head, anchovy.
Earle Hatcher, 850 Notham Street; 22.0, Beechey Head, Strip Teaser.
George Goy, 4315 Prospect Lake Road; 21.0, 10.0, 8.0, 9.0, Beechey Head.
Ed Lobb, 1701 Cedar Hill X Road; 11.12, Trap Shack, Super Minnow Tyee Strip.
Alec Osmanovic, Durrance Road; 16.8, 5.0, Trap Shack, Strip Teaser.
J. Schauerte, 2335 Howeard Street; 10.0, 5.0, Beechey Head, Krippled Minnow.
Alison Plumb, 4015 Blenkinsop Road; 5.8, Aldridge Point, Strip Teaser.
Helen Morris, 8738-83 Avenue, Edmonton, Alberta; 19.0, Aldridge Point, Strip Teaser.

Deep Bay Auto Court and Fishing Camp
R. Sansbury, 2343 Lowe Road, Sidney; 6.0, 5.0, Deep Bay, Haida Strip Teaser.

Bate's Beach Boathouse
Len Flack, Box 3086, Courtenay; 15.7, Bate's Beach, pink Tom Mack Spoon.
Anne Bates, Bate's Beach, R.R. 2, Courtenay; 5.8, Bate's Beach, Rex Field Plug.
Brenda Jenkins, 405-9500 Erickson, Burnaby; 7.0, Bate's Beach, Buzz Bomb.
Bob Scott, R.R.2, Courtenay; 7.0, 5.8, Bate's Beach, bucktail.

SPRING CHINOOK
PEDDER BAY MARINA
M. G. Farrell, Wilkinson Road; 6.8, Whirl Bay, anchovy.
Vern O'Brien, 1718 Carnegie; 24.0, Whirl Bay, Krippled Minnow.

CHEANUH MARINA
Bud Neiman, 996 McCaskill; 11.0, Beechey Head, minnow.
T. Sullivan, 2780 Spencer Road; 18.8, Beechey Head, anchovy.
Gordon Lund, 46-2586 Selwyn Road; 18.0, Beechey Head, Strip Teaser.
Peter Kopac Jr., 1461 Gladstone; 16.0, Beechey Head, Strip Teaser.
Bob Wall, 4362 Happy Valley Road; 7.0, Trap Shack, Strip Teaser.
Rick Lascelle, 825 Goldstream; 12.0.
Ray Colley, 4135 Quadra; 8.0, Beechey Head.
Gerald Nugent, 4705 Barrows Road, R.R. 6, Victoria; 15.0, Church Rock, Strip Teaser.
Randy Lee, 1781 North Dairy Road; 14.8, Beechey Head, anchovy.
Stan Emerick, 408 Raynerwood; 5.0, Beechey Head, Strip Teaser.
Ten Hansen, 5792 Old West Saanich Road; 15.0, Beechey Head, anchovy.
J. Schaffer, 914 Dunn Avenue; 21.0, 12.0, Church Island, anchovy.
Ken Clark, 924 Brock Avenue; 26.0, Iron Mine Bay, Super Strip Teaser, 23.0, Beechey Head, Strip Teaser.
John A. Cariou, 1630 Rowan Street; 19.0, Beechey Head, Strip Teaser.
Roy Derry, 2985 Eastdowne Road; 20.8, Beechey Head, Strip Teaser.
Doug Regimbal, 508 Ridley Drive; 20.0, Beechey Head, Strip Teaser.
Vince Callander, 1471 Stroud Road; 19.0, Beechey Head, minnow.
D. W. Watson, 2253 Marlene Drive; 7.4, Beechey Head, anchovy.
Robert Jordan, 2932 Adye; 18.4, Aldridge Point, minnow.
Bob Wall, 4362 Happy Valley Road; 14.0, Aldridge Point, Strip Teaser.
Richard Williams, 3934 Gilbert Drive, Metchosin; 17.8, 13.0, Church Rock, Strip Teaser.
Tony Playfair, 1666 Sheridan Avenue; 13.4, Beechey Head, Super Minnow Teaser.
Beach Richards, 7020 Wallace Drive, Brentwood Bay; 8.8, Becher Bay, Mel's Strip.
Thomas Britton, 1021 Tattersall; 22.0, Beechey Head, Strip Teaser, 17.0, Beechey Head, anchovy.
Denis Farmer, 1456 Jamaica Road; 26.8, Beechey Head, Strip Teaser.
Art Glass, 3142 Wishart Road; 14.0, Trap Shack, anchovy.
M. A. Brooks; 2315 Millstream Road; 8.8, Becher Bay, minnow.
Frank Granberg, 558 Heatherly Road; 11.8, Beechey Head, Strip Teaser.
Art Moysychyn, 1760 Mortimer; 12.8, Becher Bay, Strip Teaser.
Russell Archer, 3225 Happy Valley Road; 9.8, 6.0, Church Rock, hootchie.
Gil Briere, 3585 Calumet Avenue; 13.0, Beechey Head, anchovy.
Tom Walton, 3089 Harriet Road; 20.8, Angler's Point, Strip Teaser.

LOCAL and LONG DISTANCE MOVING
RELIABLE TRANSFER OF VICTORIA LTD.
Member of United Van Lines
388-6466 4-11

For healthier plants, flowers, lawns –
Pour on the fish!

Green Valley Fish Solubles offer 100% organic nourishment in an easy-to-use form. You simply dilute with water and apply with watering can, conventional or hose-type sprayer. It's good for virtually everything that grows – flowers, indoor and outdoor plants, berries, vegetables and lawns. You'll find it at your garden supply centre, in sizes from 10 ounces to one gallon. Pick some up now . . . and pour on the organic goodness of Green Valley Fish Solubles.

GREEN VALLEY "Best on Earth"
one gallon covers approximately 1,500 sq. ft.

5-Inch Continuous GUTTER in baked enamel
NO SPIKES INSIDE HANGERS ONLY
Supports a Ladder Heavy Gauge .032
479-7121
FREE ESTIMATES
B.C. ALUMINUM
"THE NAME YOU KNOW"

MOHAWK TIRE CENTRE
510 GORGE RD.
SPRING SPECIALS

CDN. 'CDN' INDY MAG WHEELS
CENTRIFUGALLY MOULDED ONE-PIECE ALUMINUM WHEEL GUARANTEED TUBELESS
14x6, 14x7 ..... $49
15x7 ..... $59

the Mohawk SuperMag "60"
Here's the "60" Series muscle tire to match any performance your set of wide wheels can deliver. Features include:
• Bold white raised letters, 1¼" high, molded into sidewall.
• Four full piles of tough nylon cord.
• Extra-wide 9-rib tread for traction, mileage.

ALSO AVAILABLE IN

Size	Price
A60/13	42.95
G60/14	52.95
L60/14	59.95
G60/15	52.95
L60/15	59.95

$52.95 FOR A G60/14

OIL, LUBE, AND FILTER ONLY $9.88

REG. 69.9
CIGARETTES 60¢ PKG.
MOHAWK TIRE CENTRE
510 Gorge Road
Phone 384-1725
STORE HOURS MON.-SAT., 8:00-5:30

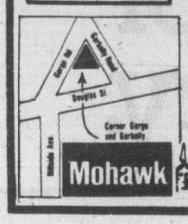

master charge
CHARGEX
5-20

Sensibly mild ...unusually satisfying

Dumont SELECT MILD

Dumont SELECT MILD cigarettes have been carefully developed to satisfy the two consistent requirements of Canadian smokers... effectively filtered *mildness* and good old-fashioned tobacco *flavour*.

Our researchers set themselves the double task of designing a filtration system that was the most efficient possible, and at the same time interfered least with the fine flavour of good tobacco.

Dumont SELECT MILD is the outstanding result of their labours...a completely new product which in every way satisfies the demands of the modern smoker for a sensibly filtered cigarette that delivers the rich tobacco flavour that smoking is all about.

Watch for the Dumont SELECT MILD display where you buy your cigarettes, and try this advanced new cigarette for yourself.

Mildness and flavour go together.

Warning: Health and Welfare Canada advises that danger to health increases with amount smoked – avoid inhaling. • King Size. Tar 9 mg. Nic. 0.6 mg.

1,800-volt silencer recalled

Dog collar shocks people

WASHINGTON (AP) — About 3,000 battery-powered pet collars that shock dogs with 1,800 volts to keep them from barking have beeen ordered recalled by the U.S. Food and Drug Administration.

The FDA said electrical charges from the collars have burned holes in the skin of some dogs and can burn children if they are playing with their pets when the collars are activated.

The "Sound-Off Bark Restrainer and Training Collar" is equipped with a rectangular box containing a six-volt battery, two exposed electrodes and a small microphone. The 1,800-volt charge is released when the microphone picks up the sound of the dog barking.

Testing at FDA laboratories found that the electrical charge also can be activated by the sound of human voices, an automobile horn or the barking of other dogs.

The collars, manufactured by Hal Knutson of Chatsworth, Calif., were sold throughout the United States in pet stores and by mail order, the FDA said.

The agency said Knutson, under threat of court action, sent voluntary recall letters to distributors and wholesalers and to about 150 known purchasers of the collar.

No man's land drawn to halt guerilla raids

JOHANNESBURG (AP) — South Africa says it will create a 1,000-mile-long no man's land along the border of Angola in an effort to halt raids by black nationalists into South-West Africa.

The government also announced measures giving authorities powers to evacuate villagers from prohibited areas, order curfews, conduct searches, restrict travel and arrest suspected terrorists.

The announcements marked a sharp intensification of the struggle with guerrillas of the South-West Africa People's Organization. They followed reports of a daylight raid this week in which the guerrillas killed a 70-year-old black villager.

Advertising helps you make a choice

WEED EATER®
CUTS GRASS WITH FISHING LINE
AS SEEN ON TV. NOW AVAILABLE AT
connolly's LAWNMOWER Ltd.
3386 Douglas St. (Next to Red Lion) 382-9118

North America's Largest Selling
STATION WAGON Pinto
SUPER SAVINGS!
1976 PINTO SQUIRE WAGON
STOCK NO. 3683
2300 cc—4 cylinder engine, gas saving 4-speed manual transmission, front disc brakes, wheel covers, electric rear defroster, AM radio.

SALE PRICE $4239
TEST DRIVE A PINTO RIGHT NOW
"where wise consumers BUY!"
peter pollen ford
1060 Yates at Cook St. Telephone 384-1144
BANK FINANCING
Dealer Licence Number D-00745A
5—20

Interesting news from the Commerce.

8%*

The Commerce Savings Account.

You can make withdrawals but there are no chequing privileges. The 8% interest your money earns on the minimum monthly balance makes it all very worthwhile.

The interest is paid into your account on April 30th and October 31st.

You even get a gold passbook.

8¾%*

SMART Retirement Savings Deposit Plan.

$50.00 gets you started.

As long as your money is in your Plan, you don't have to pay tax on it.

Put money in whenever you like. How much you put in ($50.00 or more) is up to you. Subject, of course, to your yearly limit for taxation purposes.

The interest rate paid on your Plan (now 8¾%) is set in June and December and is guaranteed between those dates.

You can withdraw all the money from your Plan at any time, but then you must pay tax.

9%*

SMART Home Ownership Savings Plan.

You can start a Plan with as little as $50.00 but only if you're 18 years of age or older, a resident of Canada for tax purposes, and you don't own a home in the year you use the deduction.

Save up to $1,000 per year, for a home or home furnishings, tax-free, up to a lifetime limit of $10,000.

The interest rate is set and calculated every month (now 9%). And the interest is compounded every 6 months and paid on June 30th and December 31st.

Use your Plan like a savings account. Put money in whenever you like, up to your yearly limit.

Just think, once you've reached your maximum $10,000 lifetime limit the interest you'll have earned will make a tidy sum of money. And if your spouse qualifies, between you, you could double the savings and the benefits.

9½%*

Commerce Term Deposits.

Here's how they work.

Currently if you invest for any period of over one year to six years the rate is 9½%.

Say you put in $1,000. (You can't put in less). If you left it in for a year and a day, you'd get 9½% interest.

Interest varies according to the term of the deposit and is paid on April 30th and October 31st.

If you cash it before maturity, there is an interest penalty. It pays to be patient.

*Rates subject to change without notice.

CANADIAN IMPERIAL BANK OF COMMERCE

Squamish band talks 'war'

By BILL SMITH

COURTENAY — A "declaration of war on the white man's government," was how Squamish Indian Band spokesman Joseph Mathias described the historic land claims action proposal, adopted for presentation to federal and provincial governments as the Indian's position paper.

The document was endorsed Tuesday by delegates attending the four-day Union of British Columbia Indian Chiefs.

The document, presented by East Fraser District Council, is the culmination of several years of work by bands across the province.

The declaration affirms to the people governments of Canada and British Columbia:

- That the Indian tribes have held and still hold aboriginal rights to hunt, fish, trap and gather food, resources, and goods within their respective tribal territorial boundaries:
- The Indian tribes have held and still hold inalienable and aboriginal rights to self-government within their respective territorial boundaries;
- We, the native people of the tribes of British Columbia, have never reached any agreement or treaty with the governments of Canada and B.C., concerning the occupation, settlement, sovereignty, and jurisdiction over our native lands;
- That such native title and aboriginal rights have never been extinguished, purchased, or acquired by treaty, agreement or by any other means by the two governments."

The document also states that such native title and aboriginal rights exist today, and shall continue to exist for all future time.

The proposal says the federal and provincial governments shall immediately recognize the existence of native-title and aboriginal rights and shall enter "into tripartite negotiations with representatives of the native people of B.C."

Such negotiations will be based on the principle that native title and aboriginal rights exist and will continue to exist, and that any compensation benefits, resource royalties, or payments will NOT be a purchase or extinguishment of native title or aboriginal rights but will be a part of an on-going and perpetual recognition of native title and aboriginal rights and that such negotiations will determine the specific method of putting native title and aboriginal rights into practice.

In recognition of native title and aboriginal rights there will be land, monetary, and other compensations for lands and resources held by Indians of the province under native title and aboriginal rights that have already been irretrievably encroached upon, sold, or otherwise used under federal and provincial grants of title or licence; that such compensation be negotiated on principle of perpetual and continuing recognition of native title and aboriginal rights.

"Lands that have been unjustly, arbitrarily and capriciously taken from Indian reserves shall be returned; that if return of these cut-offs and lost reserve lands is not possible, then alternate lands of equal value shall be set aside as Indian reserves."

On runway, but no takeoff

Mascot's Gypsy a tease

By JIM GIBSON

Mascot Musical Theatre's production of Gypsy remains a tease which perhaps isn't such a bad thing for a musical dealing with the early life of stripper Gypsy Rose Lee.

The unavoidable conclusion that hits time and time again throughout the production is that this group isn't letting loose with all it's got.

The Arthur Laurent script, the Sondheim lyrics and the Styne music are some of the best that Broadway has offered. The story is perhaps sentimental but who could help but love a stage mom and couple of kids trying to make it in the sleazy vaudeville theatres of the Depression?

Perhaps the biggest tease of them all in the production is Helen Smith in the lead role of Mama Rose who plots show biz stars for her daughters and, one suspects, herself. This actress seems right for the role and has the vocal equipment to carry the production. But still she seems hemmed in by some invisible wall that won't let her through.

And director John Krich doesn't help much by keeping her fastened to a small section of the stage. She should be a dynamo, not one whose insecurities are so visible.

There is something larger than life about musicals and it demands that its actors not overdo it but sparkle and shine.

Krich and his cast would do well to heed Rose's advice to one of her motley dance troupes: "Keep the tempo up, keep it bright." The story line, being what it is, can keep the audience satisfied but the company must supply the fascination.

The audience is kept waiting for almost the entire production for a real show-stopper and it comes from a trio of ripe strippers led with great pizazz by Marge Bridgeman.

Anthony Jenkins adds class to the cast as Herbie the faithful agent while Rosalind Scott is first disarming as wallflower Louise, then alarmingly lovely as stripper Gypsy Rose Lee.

Other good performances come from Morag Martin as a revolting Baby June, Laurie Valleau as the older June, Jutta Woodland as officious Miss Cratchitt, Ros Way as Webber, and particularly Gordon Stockoe as Tulsa.

Gypsy is a backstage success, if a lighting man's failure. It runs for Victorian Days and leads the way among the musicals seen at the McPherson over the last few months.

Lauk's needle gets to Bawlf

Sam Bawlf (SC—Victoria) cast his first pebble of criticism at the government Thursday, but only after he'd been pushed by Gary Lauk (NDP—Vancouber Centre).

Speaking in the Legislature during debate on Bill 17, the Home Owner Grant Amendment Act, Bawlf carefully skirted the issue of the government failing to pay full taxes on property it owns in the city of Victoria.

He did suggest that local taxayers would have their mill rate reduced by four mills if the grant in lieu of taxes formula was abolished and taxes paid.

Lauk followed Bawlf in the debate with a series of deedling wisecracks.

"He's objecting to the government owning land," Lauk said, "He's a developer himself of some note — or at least of some reputation. He's complaining because the government owns that land on the waterfront and because he didn't own it.

"He owned all the rest — or did until he sold it to some Albertans."

The jibes brough Bawlf to his feet in protest.

"I didn't say the government shouldn't own land, I said the government should pay full taxes," Bawlf said. He's the first government backbencher, to make that statement in the house.

Lauk congratulated Housing Minister Hugh Curtis for introducing the legislation which gives persons over the age of 64 an extra $50 in tax relief.

"He doesn't exactly have the milk of human kindness in his veins, but he does have powdered milk," Lauk said.

The bill passed second reading unanimously and now moves on to clause-by-clause debate.

NDP paid' treble shares fee'

Finance Minister Evan Wolfe charged in the Legislature Thursday night that the New Democratic Party government said three times the normal rate of commission when it bought $1 million Westcoast Transmission shares two years ago.

But he refused to elaborate outside the house.

Wolfe made the statement during debate on Bill 8, the Revenue Amendment Act.

He claimed in the house that by purchasing the shares through "an obscure eastern brokerage firm, Weisner and Partners, Toronto," the NDP wasted $300,000 of taxpayers' money.

Wolfe claimed, in the house, that with a little more caution the NDP government could have bought the shares from El Paso Natural Gas for no commission.

Outside the house Wolfe refused further comment. He said he was having the matter investigated.

SPECIAL SUMMER COURSES
TYPING
or
SPEEDWRITING
ABC Shorthand

Four weeks each, half days from 9 to 12, for beginners or those wanting refresher training. All ages welcome. Next courses start May 31

Very Economical!

SPROTT-SHAW
COLLEGE OF BUSINESS LTD.

Where you can also enrol every Monday for training as

★ Secretary
★ Receptionist
★ Accounting
★ Stenographer
★ Clerk Typist

SPROTT-SHAW
COLLEGE OF BUSINESS LTD.

"At Sprott-Shaw we mean business"
1012 DOUGLAS STREET,
5-11 VICTORIA, B.C. V8W 2C3
TELEPHONE (604) 384-8121

the Bay

BRAUN.
SEE HOW
THEY RUN

(May 20 - 22)

See how the world's most fantastic appliances run. Special treat: A complete demonstration of the Braun Kitchen Machine. (It will almost do everything but the dishes). Mrs. Jean Martin, the lady from Braun, will be in the Housewares Department from Thursday, May 20 to Saturday, May 22 to answer your questions.

Housewares, third floor

Hudson's Bay Company

GREAT LOOKING
CORDUROY
SEPARATES
AT BUDGET—LOVING PRICES!

PANTS 8.99

JACKETS 12.99

Here's a great look for spring and summer. Treat yourself to snappy separates. Made of easy-care, easy-wear cotton corduroy, the pants and jacket feature popular western styling with snap buttons. Choose shades of powder blue, beige or rust. Pants in sizes 28 to 36, jackets in sizes 36 to 44. Come in soon and outfit yourself for summer while the prices are low.

Baymart Men's Wear.

"Where the values are everyday"
Baymart budget store

SUMMER SUPER STARS

the Bay

Do Your Summer Shopping At The Bay.
You'll Get Top Fashion And Low Prices!

SHOW OFF
YOUR SHOULDERS
THIS SUMMER
IN A SUPER SUNDRESS
FROM THE BAY

At this price you can really afford to build up your summer wardrobe. The perky sundresses are all made of cool cotton and come in lots of popular styles. You'll find tie fronts, keyhole openings, halter necks, criss-cross backs, shirred bodices, drawstring necks, pinch halter tubes with shoulder tie straps, tubes with cuffs and many more. And there are plain colours and patterns too. Hurry in soon and take advantage of this great low price. Assorted sizes in the group. Isn't it just like the Bay to give you up-to-the-minute fashion at budget-loving prices!

11.99

Jeunesse.

ROYAL ALBERT BONE CHINA SALE CONTINUES TO MAY 25

DAILY STORE HOURS 9:30 a.m. to 5:30 p.m. THURSDAY and FRIDAY to 9:30 p.m.
PHONE 385-1311. FREE CUSTOMER PARKING.

Hudson's Bay Company

"THE MORNING MAYOR"
Barry Bowman
6~10 a.m.
C~FAX 1070

The Daily Colonist.
(ESTABLISHED 1858)

WIN
UP TO $10,000 IN CASH
OR $12,000 IN MERCHANDISE
ENQUIRE
IN SHOWROOM
peter pollen ford

MAY 17 1976
MAY 17 1976 HYC HANEY

Delicate seismometers etch graphic picture of motion

Coffee breaks make point on quake-sensing device

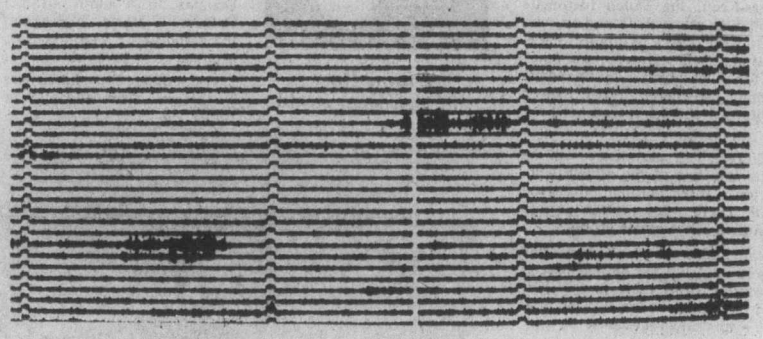

Seismometer in Haney even detects deer rubbing against surounding fence

(see blurred lines)

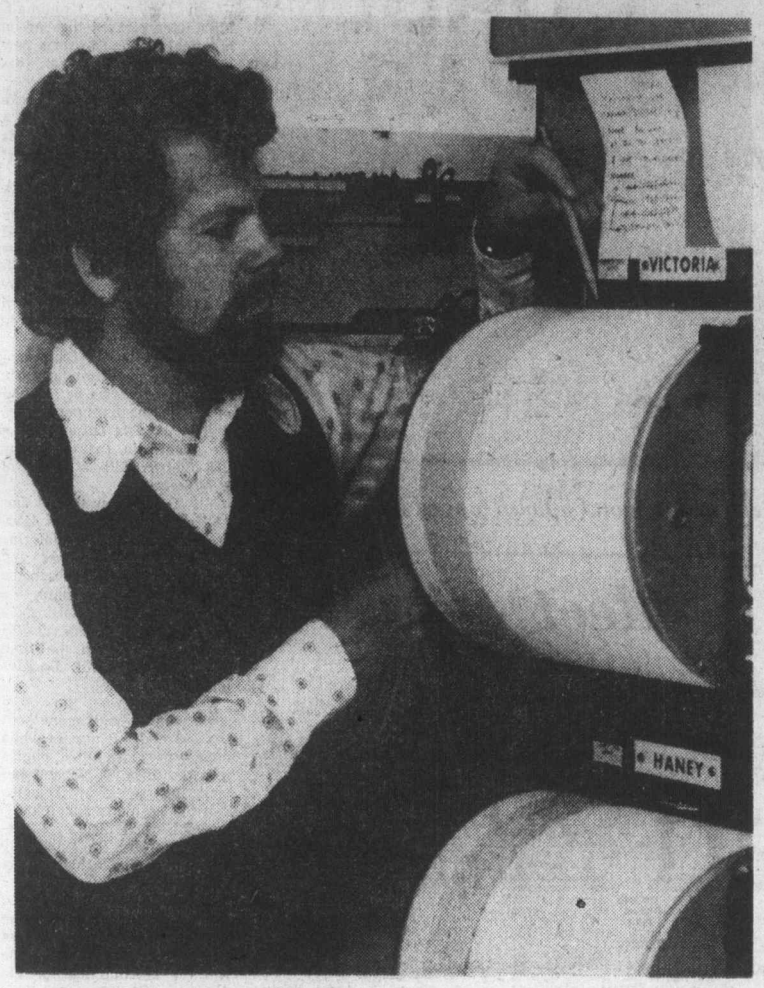

— Colonist photo by Ian McKain

Rogers separates footfalls from quakes

By ELEANOR BOYLE
Colonist Reporter

Earthquake measurement on Little Saanich Mountain is so sensitive that one of its monitors near a Port Alberni pulp mill records coffee breaks that reduce atmospheric movement.

It's part of the "junk information" Victoria seismologists wade through to ultimately interpret regional quake activity.

Information is gathered continually by Gary Rogers and other scientists all fascinated by natural phenomena who work with four newly-installed seismographs at the lab near the Dominion Astrophysical Observatory.

THERE'S SIMILAR data albeit of no importance to the real geophysics work.

Like the footsteps of a Pender Island man and his wife who consented to have a seismometer outside their basement ("an interesting topic of conversation for guests. . .") when the federal energy mines and resources department crew couldn't find suitable public-property there.

The couple, the Richard Tallmans, slept through Sunday's earthquake that was the strongest originating near southern Vancouver Island in 56 years, sending measurements needles spinning to 5.3 on the Richter scale.

The retired couple on the north end of Pender house one of the four seismometers monitored by the Victoria geophysical lab and installed in a program that began last summer.

THE DEVICE on their property senses quakes such as the last which was centred only a few miles away, and picks up surface noises including nearby traffic and heavy footsteps, Rogers said Thursday.

The Tallmans "don't see any results . . . impulses are all conveyed by telephone line Tallman said.

All they see is an inactive-looking cylindrical sensor that sits on a rock near their cedar wood-frame house, and a grey box attached to their outside basement wall that transforms signals and sends them over phone wires to be inked on graphs like the one Rogers is observing in the picture.

The four seismometers were placed in strategic locations of expected quake activity, and Rogers is thankful the Pender machine was installed just months before Sunday's quake.

OTHERS ARE in Victoria, in Haney at a UBC forestry research camp, and near the Port Alberni mill where productivity is inadvertently recorded.

Installed by coincidence during a labor dispute and work stoppage last year, the seismometer is constantly recording the pulp mill's noise and hum, and will be moved to a quieter spot.

All measure earthquakes that are more common than most people believe Rogers says "earthquakes are going on all the time." About 30 tremors a year occur on southern Vancouver Island and nearby Gulf Islands.

"Most are just too small to be felt."

And many occur in areas of sparse population that don't make big news, like one on the Queen Charlotte Islands last Thursday that Rogers said was as shaky as the Pender quake three days later.

'IT SURE SHOOK them up,' he said of the Queen Charlotte residents who live in a primary quake belt just bypassing the west coast of Vancouver Island and heading north.

Victoria itself is in a secondary zone, but one of Canada's "high risk" targets.

And though people shouldn't panic, he said, they should expect earthquakes as dangerous as those in California, but just not quite as often.

DATA COLLECTED at the Victoria office eventually helps form the National Building Code that is the reason newer city homes likely won't collapse even in the most severe quake.

It's also the reason a quake of the Guatemala earthquake magnitude wouldn't produce nearly as many casualties in North America where buildings must adhere to quake standards.

The adobe brick houses in the Central American country "literally collapsed on the people" during the recent tremors, he said.

ALL VICTORIANS should do is stay away from house windows — which shatter as the houses slightly flex — and keep away from fixtures such as chandeliers that might fall.

He doesn't advise homeowners to start fastening chandeliers tightly, though.

The enormous amount of work at the research station hasn't indicated any trend toward increasing quake activity. Decreases don't appear to be on the way either. The scientists just "don't see any long-term trends."

RESEARCHERS at the Washington, D.C., U.S. Geological Survey said this week that the number of 1976 major world earthquakes — those over 7 on the Richter scale — is actually running behind the long-term yearly average.

They said the "strong activity" of the last few weeks, including a quake that devastated northeastern Italy May 6, followed an unusual period of several weeks when no quakes of significance were reported around the globe.

Even in Victoria, where machines magnify earth movements by 200,000 times, "rarely a day goes by when you don't have an earthquake," Rogers said.

Many are insignificant and many from elsewhere on the earth, but all are reminders that Victoria is in a hot earthquake zone.

$12 million tag for incinerator

By HUBERT BEYER
Colonist Reporter

The price tag for an energy-producing garbage incineration plant in Greater Victoria is estimated at $12 million, it was learned Thursday.

That figure is contained in a report to be submitted shortly to the Capital Region Board.

The study is still in the hands of B. H. Levelton and associates of Vancouver, a firm of consulting engineers which has been working on the report for the last few months.

The method of garbage disposal dealt with in the report is called pyrolysis.

The proposed plant would handle about 500 tons of garbage a day.

Emission from pyrolysis plants is considered no problem because they must be built according to strict air-quality standards.

Victoria Ald. Murray Glazier, who has been an advocate of the pyrolysis method, said Thursday it was the most logical answer to the Capital Region's garbage problems.

The pyrolysis process converts ordinary household garbage into fuel, either heavy bunker oil or methane gas.

Glazier said by burying its garbage at the Hartland Road dump, the Capital Region was throwing away a commodity which was becoming more and more expensive.

Household garbage, he said, had about half the energy value of coal and "three to four times that of the unprocessed Athabaska tar sands."

Glazier also pointed out that the life of the Hartland Road dump was very limited and it might be useless in a year or so unless major alterations were made.

Another major reason why the Capital Region should use a new approach to garbage disposal, Glazier said, was that seepage from the dump was leaking into streams and was polluting waters of Tod Inlet and Finlayson Arm.

"It's just got to stop," Glazier said.

The regional board bought Hartland Road dump in 1974 at a cost of $750,000. At that time, its life expectancy was estimated at about 30 years.

Glazier said if the region decided to build a pyrolysis plant, it would have to be centrally located, accessible from all parts of the region.

City man in fatal copter fall

A Victoria man was among five persons killed in a helicopter crash near Dease Lake in northern B.C., Pacific Rescue Centre reported Thursday.

John Hadfield, son of former motor vehicles branch superintendent Ray Hatfield, was identified as one of the victims whose bodies were found early Thursday in the wreckage of an Alouette jet helicopter about 140 miles north of Terrace. He had been living in West Vancouver.

The others were identified as William Manniez of Montreal, Ollie Leed, George Bayer, and pilot Dave Wearing, all of Vancouver.

The helicopter left its base, about 150 miles north of Terrace, at 2 a.m. Wednesday for a brief inspection of new track on the B.C. Railway's Dease Lake extension.

A search began when it did not return.

The craft was leased to Keen Industries of Edmonton and Vancouver. It was owned out of Calgary.

B.C. trims extended-care hike

Health Minister Robert McClelland Thursday announced a drop in extended-care hospital payments from $7 to $4 a day.

For people under the age of 19, payments will remain at $1 a day.

The $7-a-day rate was due to come into effect June 1.

McClelland told the Legislature Thursday night that it had been brought to his attention, very forcibly, that far more people would suffer hardships as a result of the $7-a-day rate than he had anticipated.

"It was just a miscalculation that there were many people in extended care who did not belong to the Mincome bracket," McClelland said. "Like many young children suffering from cerebral palsy, and many others under the age of 19 who had to stay in hospital for a prolonged length of time.

"So we reassessed the situation, and as a result have lowered the rates."

The acute care rate goes from $1 to $4 on June 1.

Scott Wallace (PC—Oak Bay) said it was important that the government assured Mincome to the extended care patient who had a spouse maintaining a home outside the hospital, and that he would be asking for that assurance in the house today.

Swiftsure attracts a pair of world-renowned racers

Competition should be tougher than ever in this year's Swiftsure Yachting Classic next weekend.

Two world-famous ocean racers from California, the 79 foot ketch Kialoa III and the 62-foot sloop Ragtime, have already entered the race set for May 29.

Lol Killam's 73-foot-ketch Graybeard of Vancouver will be back this year. Graybeard captured every trophy in her class in 1973 and 1974, but sat out the 1975 race.

Also back this year will be the navy's perennial entry, HMCS Oriole.

Swiftsure chairman Frank Piddington told reporters gathered at the Royal Victoria Yacht Club Thursday that about 400 entries are expected for this year's Swiftsure and Juan de Fuca races.

So far, 250 entries have been received, he said, but experience has shown that close to half the entries come in during the last two days before the entry deadline, which is Saturday.

Last year 200 boats entered the 136.2-mile Swiftsure and 121 entered the 75.6-mile Juan de Fuca, for a record total of 321.

This year's start will have to be divided into four starts of about 100 boats each, Piddington said. The starting line will be three-quarters of a mile long, about as long as possible, and 100 boats is the maximum number that can be accommodated at one time, he said.

The start will be near Brotchie Ledge, south of the Victoria Breakwater, but the line is not actually established until half an hour before the 9 a.m. start.

Piddington issued the race committee's annual appeal to pleasure boaters to stay clear of the starting area. A great deal of fast manoeuvering and jockeying for position goes on before the start of a yacht race, so the starting area "is a dangerous place to be in a small boat," he warned.

For the Swiftsure, the official starting area is within 300 feet either side of the starting line and within 300 feet of either end. Its perimeter will be patrolled by four large power craft flying white "RC" flags.

The Swiftsure course is from Brotchie Ledge to Swiftsure Mark in Juan de Fuca Strait, and back to Victoria. Finish will be a line running west across Victoria Harbor.

The Juan de Fuca race, a shorter version of the Swiftsure which runs simultaneously, is from Brotchie Ledge to Clallam Bay on the Washington state side of the strait, and back.

A new feature of this year's race will be a safety communications network provided by amateur radio clubs in Victoria and Port Angeles.

Canadian Navy, United States Coast Guard, and yacht club vessels on safety patrol during the Swiftsure weekend will carry ham radio operators and stations which will report to the Base Amateur Radio Service at Canadian Forces Base, Esquimalt. A teleprinter link will relay information to the race headquarters at Ogden Point and to the yacht club.

The hams "will be present for safety reasons only," but their information will be useful for tracking race progress as well, radio operator John Chapman said.

Latest information on race progress will be available to the public at the race information centre, located at the yacht club at 3475 Ripon Road. Phone number for the centre will be 592-2441, and the centre will operate from 9 a.m. Saturday to 1 a.m. Sunday and will reopen at 6 a.m. Sunday.

And a cuppa coffee to go?

One Victoria Police report Thursday was a case of bacon and yeggs.

The report said thieves who broke into a Swift Co. meat boxcar overnight Monday at the CPR main yard on Johnson Street stole 127 pounds of back bacon worth $342.27, 50 pounds of side bacon worth $71.25 and 10 pounds of footlong wieners valued at $7.95.

The yeggs got away with 277 pounds of meat worth $421.47.

Trail bikes threat to otters in park

Trail bikers are upsetting wildlife in Beaver Lake Park, and upsetting residents in other areas of Saanich with what has become a perennial good-weather problem.

Police said this week complaints have been on the increase now that warm weather has brought bikers onto park trails and empty lots.

Saanich Ald. Sandy Noel also said this week that riders are disturbing the Beaver Lake otters and possibly other wildlife.

"There's a family of six otters in the park. If this activity continues, it may be the end of them," Noel told council.

Saanich park official George Douglas could not confirm the existence of otters in the lake, but said he has heard of them.

"Wherever we have motorbikes and animals together we have problems," he said.

Noel said motorbike riding in the park is illegal under normal circumstances.

Police have reported more complaints from Cordova Bay where they said youngsters ride on vacant property.

Offenders are had to catch, Noel said, because vehicles cannot pursue them up narrow park trails. Police are keeping an eye on the situation, he said.

College head serves B.C.

NANAIMO — Malaspina College president Dr. Carl Opgaard will be working for the provincial education department until the end of June. He is working with senior department officials on the preparation of the proposed Colleges Act, and is also helping to identify future facility needs for colleges in the province.

College topic of address

International understanding brought about by the United World College concept will be the topic of a speech to the Men's Canadian Club at noon Tuesday, at the Old Forge, by J. E. Matthews, director of Lester B. Pearson College of the Pacific.

Victorian Days opener filled with action

Today marks the start of the 10-day Victorian Days celebrations sponsored by the Victorian Celebrations Society.

Following is a list of today's events:

10 a.m. — Emily Carr Day, featuring documentary movies and open house, Emily Carr Art Centre at 207 Government Street.

10:30 — Victoria Day salute by school children, includes maypole dancing, sponsored by Municipal chapter of IODE in co-operation with Greater Victoria school districts, on lawn in front of legislative buildings.

12:15 p.m. — Docking of Princess Marguerite after inaugural 1976 run from Seattle, including official welcome by "Queen Victoria" to "George Washington" in honor of United States bicentenary, B.C. Steamship dock on Belleville Street.

8 — Mascot Productions' version of Broadway musical Gypsy, McPherson Playhouse.

8 — Klondike Night and costume contest, sponsored by Army, Navy and Air Force Veterans Association, ANAF Hall at 1001 Wharf Street.

8:30 — Mavericks square dancing demonstration, Bob Aitken caller, Royal Oak Hall.

jim tang

Another Olympic Games — the first, and surely the last, to be held in Canada—is near at hand, and conjecture has begun to take over from recall. But it has been interesting to discover what was most remembered about past Olympics—the names which came most readily to mind.

This list includes Jim Thorpe, Paavo Nurmi, Willie Ritola, Emil Zatopek, Jesse Owens, Babe Didrickson, Mark Spitz and, surprise, Fanny Blankers-Keon, the Dutch housewife who was the sprint star of the 1948 renewal. Canadian winners which came to mind first were Percy Williams, Ethel Catherwood, Barbara Ann Scott and Nancy Greene, and other names which popped up early for a list which is by no means complete were swim stars Johnny Weismuller, Dawn Fraser and Duke Kahanamoku, who brought out the record book for a spelling check.

Everyone will have a different list, and there will be quite a variety of choice in the selection of the athlete who, through performance and presence rates nomination as the greatest Olympian of them all. There were certainly some storied performances from members of the above group.

Thorpe, the fabled American Indian who had his medals taken away from him because it was charged he had played semi-professional baseball, certainly rates high on any list. He won both the decathlon and pentathlon at the 1912 Olympiad, and is the only man to have ever won both events.

Then there are the amazing performances of those great runners, Finland's Nurmi and Ritola and Czechoslovakia's Zatopek.

Ritola, because he had to vie for attention with Nurmi, is perhaps not as well remembered as the other two, but what a show he put on in the 1924 Games. In seven days Ritola ran 39,000 metres in competition and won three gold medals and two silver medals. He started with a victory in the 10,000 metres, then he ran the 3000-metre steeplechase heats on the second day and the 5000-metre heats on the third day. He won the steeplechase on the fourth day, got the silver medal in the 5000-metres on the fifth day, helped his country to victory in the 3000-metres team event on the sixth day, and finished with a silver medal in the 10,000-metres cross-country on the seventh day.

★ ★ ★

It was truly an amazing performance, but in 1924 it was only second best. Nurmi wasn't quite as busy, but in a five-day stretch in which he ran 26,000 metres in competition, he entered four races and won four gold medals, finishing ahead of Ritola in the 5000 metres, 10,000-metres cross-country and the 3000-metres team event. Nurmi's other victory came in the 1500 metres.

Nothing, it seemed, would ever match that, but Zatopek gave it a good try in 1952. In eight days in Helsinki he ran 62,192 metres and won three gold medals. He started with an opening-day win in the 10,000 metres, followed with a win in the 5000 metres, and then carried it all by winning in his first ever try at the marathon distance.

And then there is Spitz and his incredible 1972 performance of seven world swimming records in the winning of seven gold medals. There can be no real argument when anyone suggests that there is no matcher anywhere in sport, but to me there has never been an Olympic performer who should be rated ahead of Owens.

★ ★ ★

Owens, a black man from Alabama who sort of spoiled the 1936 Games for a fellow named Adolf Hitler, sped into world prominence in the 1935 Big Ten track and field meet. Within two hours Owens set three world records and equalled one. He set a new standard of 20.3 seconds for the 220 yards, did the 220-yards low hurdles in a new low of 22.6 seconds and established a long-jump record which had a record life of more than 25 years by leaping 8.13 metres, which is about 26 feet, eight inches. His record-tying effort was the 9.5 seconds it took him to win the 100 yards.

Owens, who won the 100 and 200-metres races and the long jump in the U.S. Olympic trials, set a world record of 10.2 seconds for the 100 metres about a month before he left for Berlin. There, he was even better than expected. Doing nothing but wreck Hitler's theories about Aryan superiority, Owens won four gold medals in a fantastic performance.

He broke the Olympic record with 10.2 seconds in a heat, then equalled it with a 10.3 effort in the 100-metres final. He won the 200 metres in the record time of 20.7 seconds, was a member of the U.S. team which became the first to run the 400-metres relay under 40 seconds (39.8), and topped it all off with a memorable victory in the long jump.

★ ★ ★

Owens almost didn't qualify for the long-jump final, being short on his first attempt and fouling on his second. Then, in a delicious development, he heeded some advice from a rival and qualified on his last jump with more than a foot to spare. The advice came from a blue-eyed blond named Lutz Long, who was Germany's hope for a gold medal in the end came away with only the silver medal when Owens made five successive leaps longer than the existing record.

Then, with the long-jump gold medal won, Owens took his sixth jump and pegged the Olympic record at 8.06 metres (26' 5¼").

A breakdown showed that in winning his four gold medals, Owens broke Olympic records eight times while setting two world records and equalling three world and Olympic records. Forty years later, his sprint times and long-jump distance would make him a medal threat in Montreal, but that's not the only criterion. A smallish man who ran with such effortless grace that he seemed to float, Owens was an exceptional competitor who never seemed to misplace the grace and class that featured his running.

Anyway, be close to a television set at 7 p.m. on Tuesday, June 15. That's when CTV (Channel 8) has scheduled a showing of Jesse Owens Returns to Berlin. It has won three Emmy Awards, and it seems likely that there is no exaggeration at all in the statement that "It is a story that speaks for itself."

Girl-power, relay successes keep track title at Mt. Doug

Diana Rose
. . . high-jump record

By REG REYNOLDS

Girl-power sparked Mt. Douglas to a ninth straight Greater Victoria high-school track-and-field championship Thursday.

Tremendous performances by the girls team and all four "A" relay teams made the difference Thursday at Centennial Stadium as Mt. Douglas rolled up a total of 737 points and finished 107 points ahead of perennial runner-up Claremont in the 30th annual city meet.

Debbie Campbell and Diana Rose were the outstanding performers as they led Mt. Douglas to the girls championship with 349 points to Esquimalt's 213. Claremont was third with 209.

Miss Campbell was named the outstanding girl in track events while Miss Rose was named the outstanding girl in field events for the second straight year.

The most exciting race of the day was won by Miss Campbell. She dueled with defending-champion and record-holder Debbie Scott of Claremont in the 800 metres but won going away with a tremendous finishing kick. Miss Campbell posted a time of 2:11.7 beating the old mark by 2.7 seconds. Miss Scott also surpassed her previous mark with a time of 2:12.4.

Miss Campbell also tied the record of 57.7 seconds in the 400 metres and ran a brilliant anchor leg in the 4x400 to help her relay mates, Terri Crocker, Wendy Davies and Gail Thompson, set a record 3:58.6, breaking the old mark of 4:04.0 set by Mt. Douglas in 1973.

Miss Rose finished second to teammate Wendy Davies in the 100-metre hurdles and smashed the high-jump record of five feet, four and a half inches she shared with Karen Egger of Esquimalt. Miss Rose cleared the bar on her final attempt to set a new standard of five feet, six inches.

Mt. Douglas athletes broke two other "A" records as a total of seven "A" records and one "B" record fell and one mark was tied.

Ian Sutherland of Mt. Douglas broke his own record in the hammer throw with a toss of 50.84 metres. He broke the mark he set last year with St. Michaels University School by 2.66 metres and was named the outstanding performer in throwing events.

Harold Willers of Claremont was also outstanding in throwing events as he finished second in the hammer throw, first in the shot put and broke the record in the discus by 1.83 metres with a heave of 42.70 metres.

Mt. Douglas won all four "A" relays and the boys 4x100 team of Derry Donaldson, Dave Helm, Bob Jones and Jim Bissenden was chosen the outstanding performers in boys track for setting a record of 43.5 seconds, .2 of a second better than the time set by the 1970 Mt. Douglas team.

Donaldson was the boys' sprint champion, winning both the 100 and 200 metres while June Bracks of Mt. Douglas was the girls 100 winner and Gail Anderson of Mt. Douglas was the 200-metre champion.

The leading girl for Claremont was Miss Scott and only the outstanding achievements of Miss Campbell kept her from retaining the outstanding track award. Miss Scott broke the record in the 1500 metres with a time of 4:33.4 and she ran the starting leg for the Claremont 4x400-metre relay team, which finished second.

The only "B" record was broken by Claremont's Mike Toakley, who jumed six feet in the high jump.

Jon Smith of Oak Bay didn't break any records but he put on a gritty display in winning the 3000 and 1500 metres and anchoring the 4x400-metre relay team to a third-place finish.

The wiry long-distance runner had missed more than three months of training because of tendonitis and bursitis in his right knee but he managed to post a time of 8:50.4 in the 3000 and a time of 4:07.3 in the 1500. He set a blistering pace in the 1500, with .59 seconds after one lap and 2:05 after two laps but he still managed a finishing kick to stave off a challenge from Esquimalt's Bob Noble.

Oak Bay finished in fourth place with 266 points, well behind Esquimalt with 410 and 80 points behind its total of last year.

The most improved school was Parkland which jumped from 49 points last year to 129 points this year while Belmont was down to 50 points from 165 last year.

STANDINGS

Mt. Douglas	737
Claremont	630
Esquimalt	410
Oak Bay	266
Vic High	146
Parkland	129
Spectrum	117
Dunsmuir	108
St. Michaels Univ.	87
Belmont	50
Norfolk House	44

—Colonist photo by Alex Barta

Debbie Campbell hits tape after record-setting 800 metre run in which Debbie Scott (5) also topped former mark

Meet results

'A' EVENTS

GIRLS

100-metre hurdles: 1. Wendy Davies (MD); 2. Diana Rose (MD); 3. Bryony Penn (NH); 4. Marg Mason (MD). Time: 16.9 seconds.

100 metres: 1. Gail Anderson (MD); 2. June Bracks (MD); 3. Joan Carruthers (OB); 4. Rebecca Staples (E). Time: 13.1 seconds.

200 metres: 1. Gail Anderson (MD); 2. Rebecca Staples (E); 3. Terry Crocker (MD); 4. Wendy Davies (MD). Time: 26.8 seconds.

400 metres: 1. Debbie Campbell

800 metres: 1. Debbie Campbell (MD); 2. Debbie Scott (C); 3. Cheryl Matthews (E); 4. Mary Cavin (OB). Time: 2:11.1 (record).

1500 metres: 1. Debbie Scott (C); 2. Sharon Doherty (E); 3. Cheryl Matthews (E); 4. Donna Nicholls (D). Time: 4:33.4 (record).

3000 metres: 1. Sharon Doherty (E); 2. Julie Thormoe (E); 3. Jinnette Reicheneder (VH); 4. Darlene Brasdstetter (C). Time: 10:24.6 (new event).

Javelin: 1. Christine Smith (B); 2. Tracy Wilkinson (C); 3. Sue Taylor (OB); 4. Yoland Willers (C). Distance: 38.48 metres.

Discus: 1. Louise Herlinveaux (P); 2. Cheryl Archer (D); 3. Cheryl Spoor (C); 4. Sandy Scoble (C). Distance: 32.98 metres.

Shot put: 1. Nancy Foster (OB); 2. Sue Carson (MD); 3. Christine Smith (B); 4. Cheryl Spoor (C). Distance: 10.37 metres.

Long jump: 1. June Bracks (MD); 2. Lynn Crawford (C); 3. Gail Thompson (MD); 4. Nina Bland (NH). Distance: 5.07 metres.

High jump: 1. Diana Rose (MD); 2. Louise Herlinveaux (P); 3. Penny Murray (MD); 4. Sue Carson (MD). Height: 5'4" (record).

BOYS

110-metre hurdles: 1. Al Sheridan (C); 2. Jim Bissenden (MD); 3. John Phillip (MD); 4. Gordon Schultz (C). Time: 16.0 seconds.

400-metre hurdles: 1. Mark Salter (MD); 2. Frank Conibear (D); 3. Rick Merrifield (C); 4. Gord Schultz (C). Time: 60.1 seconds.

100 metres: 1. Derry Donaldson (MD); 2. Dale Baptiste (OB); 3. Dave Helm (MD); 4. Geoff Smith (SMU). Time: 11.1 seconds.

200 metres: 1. Derry Donalson (MD); 2. Dave Helm (MD); 3. Dale Baptiste (OB); 4. Geoff Smith (SMU). Time: 22.5 seconds.

400-metres: 1. Rob Stephens (S); 2. Steve Craig (S); 3. Richard Martin (C); 4. Vic Zupanc (S). Time: 51.7 seconds.

800 metres: 1. Kevin Kendall (MD); 2. Roger Lloyd (C); 3. Chris Finling (OB); 4. Frank Conibear (D). Time: 2:00.0.

1500 metres: 1. Jon Smith (OB); 2. Bob Noble (E); 3. Kevin Kendall (MD); 4. Frank Conibear (D). Time: 4:07.3.

3000 metres: 1. Jon Smith (OB); 2. Dave Whitehead (C); 3. Robert Poole (MD); 4. Randy Cox (VH). Time: 8:50.4.

1500-metre steeplechase: 1. Bob Noble (E); 2. Brian Woodsky (MD); 3. Ian Bennett (C); 4. Bill Noble (E). Time: 4:39.4.

Javeline: 1. Ken Kirzinger (OB); 2. Harry Sager (S); 3. Ian Sutherland (MD); 4. Bruce Shotten (E). Distance: 49.3 metres.

Discus: 1. Harold Willers (C); 2. Rob Ellington (SMU); 3. Kerry Kinnersley (D); 4. Dave Conrod (E). Distance: 42.70 metres (record).

Shot put: 1. Harold Willers (C); 2. Bruce Shotten (E); 3. Mark Salter (MD); 4. Brian Gawley (C). Distance: 13.25 metres.

Hammer throw: 1. Ian Sutherland (MD); 2. Harold Willers (C); 3. Bill Huber (MD); 4. Larry Wright (E). Distance: 50.48 metres (recorl)l.

Long Jump: 1. Jim Bissenden (MD); 2. Mark Lum (MD); 3. Richard Nyren (P); 4. Daryl Stubbs (p). Distance: 6.33 metres.

Triple jump: 1. Mark Lum (MD); 2. Wesley Chan (SMU); 3. Richard Nyren (P); 4. Daryl Stubbs (P). Distance: 13.13 metres.

Pole vault: 1. Alan Landis (C); 2. Larry Clark (C); 3. Kim Munroe (C); 4. Rick Shenton (MD). Height: 12'0.

High jump: 1. Mark Nyhof (MD); 2. John Philip (MD); 3. Les Saddlemyer (P); 4. Dwayne Peleschaty (VH). Height: 6'4".

"B" EVENTS

GIRLS

100-metre hurdles: 1. Mafaldy McCauley (C); 2. Laura Keziere (E); 3. Heather Hall (C); Terri Sanderson (P). Time: 19.7 seconds.

100 metres: 1. Lynn Crawford (C); 2. Sherri Pynn (VH); 3. Laurel Kerr (C); Gerry Isherwood (C). Time: 13.6 seconds.

200 metres: 1. Lynn Crawford (C); 2. Joan Carruthers (OB); 3. Karen Geddi (E); 4. Sherri Pynn (VH). Time: 26.9 seconds.

400 metres: 1. Julie Cox (VH); 2. Gail Thompson (MD); 3. Joyce Well (P); 4. Sue Dobson (C). Time: 60.9 seconds.

800 metres: 1. Julie Cox (VH); 2. Sue Dobson (C); 3. Debbie Smith (MD); 4. Julie Thormoe (E). Time: 2:24.6.

Javelin: 1. Nancy Canning (D); 2. Cheryl Archer (D); 3. Holly Lase (VH); 4. Donna Thompson. Distance: 24.46 metres.

Discus: 1. Sue Baim (C); 2. Nancy Foster (OB); 3. Sharon Malloch (D); 4. Carol Helgesen (D). Distance: 24.90 metres.

Shot put: 1. Tracy Wilkinson (C); 2. Thea Gibson (OB); 3. Joan Carruthers (OB); 4. Nancy Canning (D). Distance: 8.99 metres.

Long jump: 1. Terry Paoni (VH); 2. Debbie O'Connor (E); 3. Bryony Penn (NH). Distance: 4.64 metres.

High jump: 1. Terry Gardener (B); 2. Shelagh Brennan (C); 3. Sue Smith (C). Height: 4'8".

BOYS

110-metre hurdles: 1. Dwayne Peleschaty (VH); 2. Joe McAllister (C); 3. Art Henkle (C). Time: 18.9 seconds.

100 metres: 1. Steve Craig (S); 2. Dave Frazer (OB); 3. Dave Fletcher (S); 4. John Reid (S). Time: 12.1 seconds.

200 metres: 1. Antonio Delgado (SMU); 2. Steve Craig (S); 3. Bob Jones (MD); 4. Steve Grant (S). Time: 23.9 seconds.

400 metres: 1. Larry Hobday (E); 2. Ian Young (OB); 3. Mark Salter (MD); 4. Bill Barber (E). Time: 53.9 seconds.

800 metres: 1. Brian Woodskev (MD); 2. John White (E); Dave Spoor (C); 4. Bill Noble (E). Time: 2:05.7 (record).

1500 metres: 1. Randy Cox (VH); 2. Rob Poole (MD); 3. Paul Brown (C); 4. Tom Ward (D). Time: 4:25.6.

3000 metres: 1. Chris Dowds (VH); 2. Don Sparling (P); 3. Sean Cochlan (E); 4. Wake McAlpine (SMU).

Javelin: 1. Mark Dawes (OB); 2. Brian Gawley (C); 3. Mike Holtz (C); 4. Al Shoemaker (C). Distance: 40.58 metres.

Discus: 1. Bill Grieve (C); 2. Dean Cameron (E); 3. Bill Copeland (C); 4. Larry Wright (E). Distance: 34.64 metres.

Shot put: 1. Kevin Cook (C); 2. Dave Conrod (E); 3. Lester Jacob (MD); 4. Mark Dawes (OB). Distance: 11.78 metres.

Hammer throw: 1. Bruce Shotten (E); 2. Bruce Evans (C); 3. Lester Jacob (MD). Distance: 31.72 metres.

Long jump: 1. Bill Barber (E); 2. Rick Zaharia (S); 3. Bill Grieve (C); 4. Bob Mathews (C). Distance: 5:50 metres.

Triple jump: 1. Roy Green (OB); 2. Mark Bennett (C); 3. Rick Zaharia (S); 4. Bob Mathews (C). Distance: 11.64 metres.

High jump: 1. Mike Toakley (C); 2. Don Wightman (B); 3. Chris Dowds (VH); 4. Murray Allen (E). Height, 6'0". (record).

"A" RELAYS

Girls 4x100: 1. Mt. Douglas A; 2. Esquimalt A; 3. Claremont A; 4. Norfolk House A. Time: 49.9 seconds.

Boys 4x100: 1. Mt. Douglas A; 2. Claremont A; 3. Oak Bay a; 4. Spectrum A. Time: 43.5 seconds (record).

Girls 4x400: 1. Mt.Douglas A; 2. Esquimalt A; 3. Claremont A; 4. Mt. Douglas B. Time: 3:58.6 (record).

Boys 4x400: 1. Mt. Douglas A; 2. Claremont A; 3. Oak Bay A; 4. Esquimalt A. Time: 3:30.1.

"B" RELAYS

Girls 4x100: 1. Vic High A; 2. Oak Bay A; 3. Esquimalt B; 4. Vic High B. Time: 53.8 seconds.

Boys 4x100: 1. Parkland A; 2. Claremont B; 3. Vic High A; 4. Esquimalt B. Time: 47.6 seconds.

Girls 4x400: 1. Dunsmuir A; 2. Vic High A; 3. Spectrum A. Time: 4:30.9.

Boys 4x400: 1. St. Michaels A; 2. Esquimalt B; 3. Claremont A; 4. Vic High A. Time: 3:42.3.

Yaz equals record, fight mars game

Carl Yastrzemski hit a pair of two-run home runs, which gave him a record-tying five in two games, to lead Boston Red Sox to an 8-2 victory over New York Yankees in a fight-marred American League baseball game Thursday night.

Yastrzemski hit a tie-breaking home run in the eighth inning and capped a four-run ninth inning with his seventh homer of the season. It was the 11th time in major-league history one player hit five homers in two consecutive games and the first time an American Leaguer did it since Tony Lazzeri of the 1936 Yankees.

Rick Burelson homered with a man on base in the seventh inning for Boston's first two runs as the Red Sox defeated Ed Figueroa, 3-3, for only the second time in six career decisons, Burleson's shot was the first Boston home run ever off Figueroa.

The brawl, which resulted in the ejection of Boston's starting pitcher Bill Lee and Yankee third baseman Craig nettles, erupted in the bottom of the sixth inning after right fielder Dwight Evans of the Red Sox threw out Lou Piniella at the plate as he tried to score from second base on a single by Otto Velez.

Piniella barreled hard into catcher Carlton Fisk and the two players shoved each other as they sat on the ground and then began swinging. Nettles, who was on first base when Velez singled, went after Lee and hit him with a left-hand punch.

With players from both teams milling around home plate Nettles suddenly charged Lee again. When the fight was broken up, Lee left the field assisted by the Boston trainer, clutching his pitching shoulder in apparent pain. A subsequent examination by New York team physician disclosed that he had suffered a torn left shoulder cartilage which will sideline him indefinitely. Piniella injured the ring finger of his right hand and was taken to hospital for x-rays.

Among other Thursday highlights was a two-run homer by Andre Thornton, playing his first game for Montreal since being acquired from Chicago in a National League trade, which helped the Expos to a 3-0 win over the Cubs.

★ ★ ★

AMERICAN LEAGUE

Eastern Division

	W	L	Pct.	GBL
New York	19	11	.633	—
Baltimore	16	14	.533	3
Boston	14	16	.467	5
Detroit	13	15	.464	5
Milwaukee	11	14	.440	5½
Cleveland	13	17	.433	6

Western Division

	W	L	Pct.	GBL
Kansas City	20	10	.667	—
Texas	19	12	.613	1½
Minnesota	16	15	.516	4½
Oakland	15	19	.441	7
Chicago	12	16	.429	7
California	14	23	.378	9½

Boston 000 000 224— 8 14 3
New York 000 100 100— 2 10 0
Lee, Cleveland 2-0 (7), House (8) and Fisk; Figueroa 3-3, Martinez (7), Tidrow (8), Guidry (8), Pagan (8) and Munson. Home runs: Boston — Burleson (2nd), Yastrzemski (6th and 7th).

California 003 000 030— 6 7 1
Texas 000 102 000— 3 7 0
Ross 1-5, Brewer (8) and Etchebarren; Perry 4-3, Foucault (8) and Sundberg.

Minnesota 100 000 100— 2 7 0
Chicago 110 001 00x— 3 7 0
Redfern 1-1, Burgmeier (5) and Wynegar; Gossage 2-3 and Downing.

Oakland 100 100 200— 4 6 0
Kansas City 002 000 51x— 8 15 0
Mitchell 1-2, Lindblad (7), Fingers (7), Abbott (8) and Haney; Bird 4-1, Mingori (8), Littell (8) and Stinson. Home runs: Oakland — Baylor (4th and 5th).

NATIONAL LEAGUE

Eastern Division

	W	L	Pct.	GBL
Philadelphia	21	8	.724	—
Pittsburgh	20	13	.606	3
New York	20	16	.556	4½
Montreal	19	17	.433	8½
Chicago	14	19	.424	9
St. Louis	15	21	.417	9½

Western Division

	W	L	Pct.	GBL
Los Angeles	23	13	.487	—
Cincinnati	21	14	.600	1½
San Diego	17	17	.500	5
Houston	18	20	.474	6
Atlanta	12	24	.333	11
San Francisco	12	24	.333	11

Chicago 000 000 000— 0 7 2
Montreal 000 020 01x— 3 9 1
Burris 1-5, P. Reuschel (7), Schultz (8) and Swisher; Fryman 5-2, Murray (8) and Carter. Home runs: Montreal — Thornton (3rd).

Philadelphia 400 000 010— 5 7 0
New York 000 000 100— 3 10 0
Lonborg 6-0, McGraw (7) and Boone; Seaver 4-3 and Grote. Home runs: Philadelphia — Schmidt (15th); New York — Kingman (15th).

Houston 102 010 010— 5 12 1
San Diego 002 001 001— 4 4 1
J. Niekro 2-5, Forsch (7) and Juliz; Wehrmeister 0-4, Tomlin (3), strom (6), Metzger (8) and Kendall. Home run: Houston — Watson (3rd).

Pittsburgh 000 001 000— 1 11 0
St. Louis 400 000 00x— 4 9 1
Medich 3-4, Giusti (5), Hersandez (7) and Sanguillen; Denny 2-2 and Simmons.

Cincinnati 000 220 010— 5 12 2
San Francisco 200 020 01x— 6 17 1
Gullett, Borbon (1), Darcy (3), Norman (5), McEnaney 6-2 (7) and Bench; Caldwell, Williams (6), Heaverlo 1-0 (8), Lavelle (8) and Sadek. Home run: Cincinnati — Foster (4th).

Atlanta 000 000 200—2 11 0
Los Angeles 100 100 001—3 15 0
Morton, Devine (5), Sosa 3-4 (7), Leon (9) and Pacorobs; Rau, Marshall (7), Hough 4-0 (7) and Yeager.

Burrards record overtime victory

NEW WESTMINSTER (CP) — Vancouver Burrards scored three goals in overtime to defeat New Westminster Salmonbellies 18-15 in a Western Lacrosse Association game Thursday before 1178 fans.

Rick Ornar scored the winning goal, his only tally of the night for the Burrards, halfway through the overtime period.

Vancouver now trails first place Victoria Shamrocks by two points, while New Westminster remains in a tie for third place with Coquitlam and Nanaimo.

Ron Pinder scored four goals to lead Vancouver, while Brian Davidson added three. Taki Vohalis scored two goals and added five assists, while Bill Rawson had two goals and four assists for the Burrards.

Rico Bellusci, picked up from the Richmond Junior Roadrunners for the game, managed two goals and three assists. Bob Salt, also had two goals for Vancouver, with singles going to Mike Smith, and Gord Frederickson.

Brian Tasker, with four goals and four assists, led New Westminster. Jim Johnston had three goals and three assists, while Bob Tasker also scored three times for the Salmonbellies.

Don Brown picked up a pair of goals, while Wayne Goss, Dave St. Jean and Dave Wilfong added singles.

Vancouver goaltender Dave Evans was outstanding stopping 48 shots including seven in overtime.

Following the game the Burrards announced the signing of goaltender Ted Gernaey.

	P	W	L	T	F	A	Pts.
VICTORIA	5	4	1	0	75	44	8
Vancouver	6	3	3	0	77	80	6
Nanaimo	2	1	1	0	23	24	2
New West.	3	1	2	0	49	51	2
Coquitlam	4	1	3	0	56	61	2

Next game: Today — VICTORIA vs. Nanaimo at Port Alberni.

Additional sport Pages 16, 17 and 18

Softball roundup

Seaboard prevails

Seaboard Construction outslugged Mike's Sports Shop in a wild, high-scoring Stuffy McGinnis Men's League softball game Thursday at Central Park.

Paul Morrison drove in three runs with a triple and single and Seaboard outscored Mike's Sports Shop, 13-8, in a game that produced 25 hits and nine errors.

Mikes scored six runs on six hits and an error to take an 8-6 lead after four innings but Seaboard came back with two runs in the fifth inning and five runs on five hits in the sixth inning.

In the Heywood Avenue Men's League, Bob Richdale allowed only six hits but was victimized by five errors as Remco Office Supplies dropped a 7-1 decision to Capital Builders at Heywood Park, Marv Carver pitched a five-hitter for Capital and John Clemens scored three runs.

In the Senior Women's League at Hyacinth Park, MacDonald Furniture Juniors suffered their second straight defeat, taking a 7-2 pasting from Stockers North Americans while GSV Combos downed CJVI Vicettes, 6-1.

At Sanscha Park, Frank Scott hit a third-inning homer as Harvey's Sporting Goods downed KOA, 9-4, in a Sidney Men's Association game.

Seaboard 202 225 0—13 13 3
Mikes Sports 101 400 0— 8 12 6
Barry Wilkin, Pete Devana (4); Phil Berry (4) and Paul Morrison. Bob Debish, Bob Caldwell (6) and Jim Boyd.

Top clubs both win

Saanich E. J. Hunters and Esquimalt Buccaneers scored victories Thursday to keep pace in the Vancouver Island Junior "B" Lacrosse League.

Tarey Pollock scored four goals and added an assist as Saanich edged Nanaimo Timbermen, 14-12, at Fuller Lake Arena while Randy Bryant scored five goals and had two assists as Esquimalt downed Juan de Fuca Whalers, 13-10, at Esquimalt Sports Centre.

Dan Ranger and Charlie Randell scored four goals each fo Nanaimo, which led by 8-7 after two periods, and Barry Smith scored four goals for the Whalers, who suffered their fifth straight defeat.

	P	W	L	T	F	A	Pts.
Esquimalt	6	4	2	0	79	73	8
Saanich	4	3	0	1	63	40	7
Nanaimo	4	1	2	1	49	58	3
Victoria	3	0	1	2	38	42	2
Juan de Fuca	5	0	5	0	45	64	0

Includes interlocking games with Mainland teams.

Next game: Monday — Juan de Fuca at Victoria.

ORTON KER

AUTO RACING SATURDAY NIGHT

GATES OPEN 6 P.M.

★ SUPER STOCKS ★

★ HOBBY STOCKS ★

TIME TRIALS 7 P.M.—RACING ACTION 8 P.M.

ADULTS $3.00, STUDENTS & O.A.P. $2.50

CHILDREN 6-12 $1.00

"FREE PARKING"

SPEED WHERE IT BELONGS V.I.T.R.A.

WESTERN SPEEDWAY

5-21

outdoors

alec merriman

With a holiday weekend up-coming there are a few optimistic fishing reports, especially from Becher Bay, Pedder Bay and Saanich Inlet.

At Beechey Head, there was a good mid-week showing of feed, and anglers started to take limits of big fish, mostly on Strip Teaser.

At Pedder Bay, drift fishermen have been doing well in the early mornings and late evenings and the biggest this week was a 31:8-pounder taken by Steven Eplen while casting close to the kelp bed.

Drift anglers have been catching big chinooks in Active Pass and Deep Cove waters have ben giving up a few small fish.

Mid-Island anglers are catching a few bluebacks, but they are still looking for that big concentration.

★ ★ ★

Trout fishing is fairly good in all lakes, but Cowichan Lake has been a little slow. The Campbell and Sayward Forest Lakes have been producing good catches, with bobber fishing best in the evenings in the smaller lakes, which are a little cold for this time of year.

The North Shore (Campbell Lake) Road is washed out a couple of miles before Fry Lake, so anglers heading for that area should use the alternative route at the foot of Brewster Lake.

The Buffalo Two-Lakes Derby will be held Sunday on Great Central and Sproat Lakes, with each lake having four main prizes and trophies. Weigh-in stations will be The Ark Resort on Great Central and the Lakeshore Service on Sproat Lake.

★ ★ ★

Pacific Region Fisheries Director Rod Hourston is leaving that position to take on a major two-fold assignment — to act as regional co-ordinator for the many activities associated with international matters, and secondly to represent Pacific Region fisheries in negotiations related to settlement of Indian land claims.

These two matters are of great concern to sports and commercial fishermen, and I can't think of any man I would feel more comfortable with in the handling of those matters than Rod Hourston.

Without some equitable solutions to both the international and Indian problems the proposed $300 million enhancement program, designed to double stocks, will be close to useless.

more more more

It isn't much use doubling salmon stocks if American fishermen catch most of our extra fish, or enhancing rivers if Indians won't allow the salmon to get back to spawning grounds.

Sports fishearmen ill miss Rod Hourston. We have had a number of battles with him over specific sports fishing problems, but always we have been able to communicate with him . . . by telephone, eyeball to eyeball, or by letter.

Before Hourston took on the job as director 16 years ago, sports fishermen weren't recognized by federal fisheries.

They didn't often get their letters answered, and when they did, as often as not, it was to tell them to mind their own business.

Things have changed under Hourston. Sports fishermen are kept awaret of fishery management prposals; they have a special saltwater advisory committee; they meet regularly with fisheries policy makers; they have their own sports fishing reports; sports fishing statistics are recorded; and any new regulations take into consideration the sports fishermen.

Sports fishermen havon't won them all, but they have come a long way . . . and thanks are due to Rod Hourston. We wish him success.

★ ★ ★

South Vancouver Island Rangers will hold an open trap shoot at the Luxton range Sunday.

Mike Kilgour of South Vancouver Island Rangers was the high overall winner, with a score of 429, at thea recent Vancouver Island Trap Championships at the Victoria Fish and Game Club range. The Calcutta handicap was won by Stan Raincock of Penticton, with 96 and Kilgour with 94.

High woman shooter, with 89, was Dawn Henson of Victoria Fish and Game, Chris Squire of Cumberland was high junior with 94; J. H. Brazier of Campbell River was high veteran with 87, and D. Bowes won the non-classified with 92.

★ ★ ★

Ada Smith is creating something of a record in Saanich Inlet. She has won the February, March and April trophies for women anglers with a 14.4-pounder, an 18.9-pounder and a 23:3 pounder. The latter was her first button (over 20) fish, and she boated another button fish a few days later.

Jack Rollan on the men's February trophy with a 17.8-pounder; John Rose inthe March trophy with a 25.6-pounder and Harmon Leong the April trophy with a 24.10-pounder. In the junior class Karl Leong won both the February and April trophies with a 13.6-pounder and a 21.4-pounder. Russetll Graham won the March junior trophy with a 10.8-pounder.

Hull's 10th playoff goal gives Jets series lead

HOUSTON (CP) — Bobby Hull's 10th goal of the playoffs at 16:43 of the third period gave Winnipeg Jets a 4-3 win Thursday night over Houston Aeros in the first game of the World Hockey Association's best-of-seven final series.

Hull's goal came directly from a face-off won by Winnipeg's Ulf Nilsson and broke a 3-3 tie created by Mark Howe, who scored his second goal of the game, just 46 seconds into the third period.

Anders Hedberg scored two goals for the Jets and Lyle Moffat added the other Winnipeg goal. Frank Hughes scored Houston's other goal.

The series resumes here Sunday night.

Hull's goal came suddenly, after the game appeared headed for overtime.

Howe tied the score early in the third after taking a pass from Rich Preston directly in front of the net and firing it past goalkeeper Joe Daley.

The teams were tied 2-2 after the first period before 14,794 fans and Winnipeg had a 3-2 margin entering the third on a power-play goal by Hedberg at 16:10 of the second.

★ ★ ★

WINNIPEG 4, HOUSTON 3

First Period

1. Houston, Hughes (5) (Butters, Hale) 9:37.
2. Winnipeg, Hedberg (8) (Hull, Nilsson) 13:08.
3. Winnipeg, Moffat (2) (Lindh, Beaudin) 15:34.
4. Houston, Mark Howe (4) (West, Hale) 19:35.

Penalty—Asmundson (W) 5:18.

Second Period

5. Winnipeg, Hedberg (9) (Bergman) 16:10.

Penalties—Lindh (W) 3:06; G. Howe (H) 5:28; Schella (H) 6:59 and 14:23.

Third Period

6. Houston, Mark Howe (5) (Preston) 0:46.
7. Winnipeg, Hull (10) (Nilsson) 16:43.

Penalties—Labossiere (H) 3:37; Hillman (W) (minor, major), Ruskowski (H) (major) 6:35; Hornung (W) 12:12; Hughes (H) (misconduct) 18:38.

Shots on goal by

Winnipeg	9	11	9	—29
Houston	11	7	11	—29

Goal—Daley, Winnipeg; Grahame, Houston.

Attendance—14,794.

With 1:22 left in the game, Hughes got the puck on a breakaway — but his shot was deflected by Daley. The puck skidded to the goal, but nestled on the line and the goal judge ruled it did not go in.

Hughes argued the point strenuously enough to draw the game's only misconduct penalty.

The Jets, idle since eliminating Calgary Cowboys on May 2, held off sustained Aero pressure for more than nine minutes before yielding Hughes' goal, which came on a rebound from close range and then quickly rebounded to move ahead on goals by Hedberg and Moffat.

Mark Howe tied it in the final minute of the period but Hedberg put the Jets ahead again with the only goal of the second period on a power play.

The Aeros killed off two penalties, which overlapped 29 seconds, in the second period but John Schella was in the penalty box for high-sticking when Hedberg scored.

Both clubs managed 29 shots on goal.

The Original Knight
SOLUNAR TABLES
When To Fish Or Hunt

According to the Solunar Tables calculated for this area, the best times for hunting and fishing for the next 48 hours will be as follows (Times shown are Pacific Daylight times):

Minor	Major	Minor	Major
A.M.		P.M.	
TODAY			
12:05	6:35	12:30	6:55
TOMORROW			
12:45	7:15	1:10	7:35

Major periods, lasting 1½ to 2 hours, dark type.
Minor periods, shorter duration, light type.

Champions honored

OTTAWA (CP) — Twelve athletes or Canadian teams who won Olympic or world championship medals in the last year were honored at a special luncheon Thursday given by Prime Minister Trudeau.

Mr. Trudeau told them that in Europe, champions are recognized by government officials. "It is proper for the Canadian government to fete athletes who have brought fame and renown to our country around the world."

Ken Bate represented Victoria Bate Construction, co-holders of the world softball championship at the luncheon.

Bobby Pearce dies

TORONTO (CP) — Bobby Pearce, world-champion sculler and one of Canada's top oarsmen, died Thursday of a heart attack at the age of 70. Pearce was voted Australia's greatest athlete of the last two centuries and was best known for his consecutive gold medals in singles scullings at the Amsterdam and Los Angeles Olympics in 1928 and 1932. Undefeatedd as an amateur and professional rower until his retirement in 1938 when he was awarded the Lou Marsh trophy as Canada's outstanding athlete, Pearce lost only once — to his 11-year-old son in an exhibition match in 1948 at Toronto's Canadian National Exhibition. Pearce moved from his native Australia to Canada and lived in the Toronto area since winning the British Empire Games sculls at Hamilton in 1930.

Sport today

TRACK AND FIELD

11 a.m. — Start of Greater Victoria junior high school meet, Centennial Stadium.

SOFTBALL

6:30 p.m. — Sidney Men's Association: Travelodge vs. Sidney Hotel, Sanscha Park.

6:30 p.m. — Opening game of annual Heywood Avenue -Men's League tournament, Heywood Avenue Park.

Cloverdale wins title

Cloverdale won the Victoria elementary school girls' softball championship on Thursday, defeating Tillicum, 15-11, at Central Park to complete the 26-school single-knockout competition.

Tillicum bested Marigold, 16-10, and Cloverdale defeated Richmond, 13-10, in the semi-final games.

WATER SKIS and ACCESSORIES
SPORTSWORLD Hillside Shopping Centre
5—20

JUNE TENNIS LESSONS
with Ian Brady at Island Indoor
Group or private, day and evening classes.
REGISTER NOW AT 652-3985
5—20

Play some of the best golf in the Northwest.
Northwest pros agree there are only 3 other golf courses in all of Washington, Oregon and Idaho that are as good as the golf course at Port Ludlow.
We have a championship course in every sense of the word. It's challenging, it's beautiful and it offers a rewarding experience for any golfer.
Then after a good game, have a great steak in our restaurant and spend the night in Port Ludlow's 4 star accommodations.
Golf at Port Ludlow. We have it all.
Write or call:
Port Ludlow, Dept. VT
Box 75, Port Ludlow, WA 98365
(206) 622-9020 or (206) 437-2222
PORT LUDLOW

ESQUIMALT SPORTS CENTRE
ROLLER SKATING
Friday 7:30-10:00
Saturday 7:30-10:00
Sunday 7:30-10:00
SKATE RENTAL
5-13

COME TO SALMON COUNTRY
NEW WHARFAGE AVAILABLE
NOW DREDGED
DOCK LIGHTING & POWER
SECURITY
PEDDER BAY MARINA
Metchosin—off Rocky Point Rd. 478-1771 4-10

Firestone brake service
4 wheel drum
This service includes installing new linings, resurfacing drums, arc linings to drums and repacking front outer wheel bearings. We also inspect wheel cylinders, master cylinder, front grease seals, brake hoses and hardware.
front wheel disc
This service includes installing new disc pads, resurfacing front rotors, and repacking front outer wheel bearings. We also inspect front calipers, front grease seals, master cylinder, brake hoses and hardware.
Your choice $51.95 with 30,000 mile guarantee!
tire-saving alignment $11.44 with suspension check
We correct caster, camber, toe-in, toe-out settings for this one low price.
Torsion bars, air conditioning, extra. parts and installation extra if required.
Firestone STEEL RADIAL 500
FOR MANY
MUSTANG II
PINTO
DART
ASTRE
FALCON
VALIANT
MAZDA
TOYOTA
DATSUN
$37.95
BR78-13 WHITEWALL INSTALLED
If you've been thinking about a change to radials, this is the time. This top line tire will give you all the sought after benefits of the radial ride.
We make it easy at Firestone Stores
2882 DOUGLAS ST.
At Garbally Road at Burnside
USE OUR Firestone CREDIT PLAN OR . . .
CHARGEX
master charge
385-1404
Also in Nanaimo and Courtenay

Grand Duke. One of the world's 3 great vodkas.
We challenged two world famous vodkas with our Grand Duke. The judges were panels of taste testers, people like you who enjoy good vodka.
They tasted and told us: "Grand Duke's as smooth and light as the world's best."
Enjoy the best.

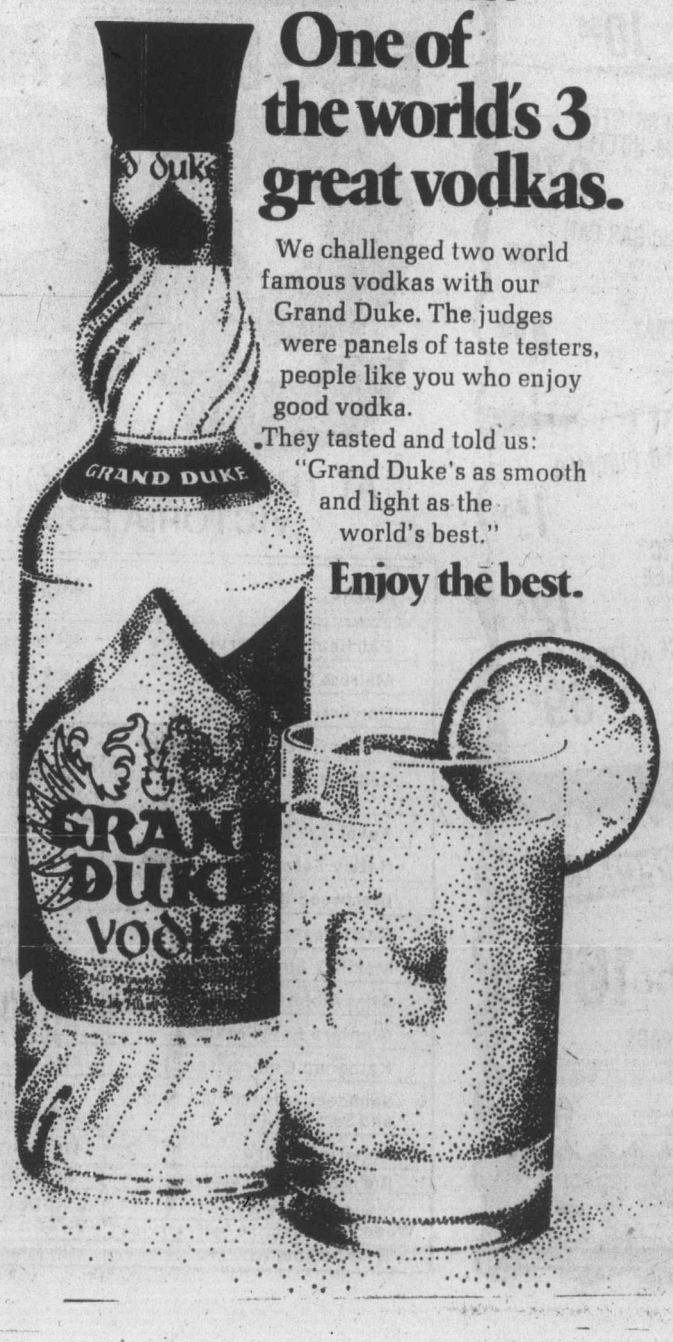

RENT-A TRUCK and CAMPER or MOTORHOME
For Your Vacation This Summer
SUBURBAN RENT-A-CAR
Reserve Early 386-6131
3377 DOUGLAS

Sonics involved in significant court test

SEATTLE (AP) — Seattle SuperSonics of the National Basketball Association apparently have been selected as a test case in a continuing probe by the Internal Revenue Service of a key income tax deduction beneficial to professional sports.

"This is a very dramatic issue that could have tremendous repercussions," Sam Schulman, president of the NBA team, said by telephone from Los Angeles.

If the IRS is successful in its challenge to pro sports' practice of depreciating the value of player contracts, Schulman said, "a franchise's value would be much smaller because of the loss of tax benefits."

"It would apply probably to all sports, a precedent for all future decisions."

The issue focuses on depreciating player-acquisition fees, considered by club owners as the bulk of the cost of a new franchise.

The IRS first gained attention in its effort to disallow those deductions when it was called into federal court in 1974 by Atlanta Falcons of the National Football League after the IRS had disputed the Falcon's deductions.

In an historic ruling in February, 1975, a federal judge compromised, allowing some of Atlanta's claim to be depreciated. The decision was made over the objections of the IRS that the entire depreciation be wiped out. Both sides have appealed.

In the creation of the SuperSonics in 1967, the owners contended $150,000 of the $1.75-million purchase price was the franchise value and the remaining $1.6 million was player costs which could be detpreciated for five years at $320,000 a year.

The club, now owned by First Northwest Industries of America, Inc., was told in 1972 that an IRS audit indicated that the SuerSonics had allowed too much depreciation. The IRS said it would recognize $450,000, not $1.6 million, and that First Northwest was in arrears a total of $140,000 in taxes.

As a result, First Northwest filed a petition asking for a tax court hearing. That hearing, in Seattle, is expected to be in mid-September.

In an amendment nine days ago to the IRS's case, the government recanted its earlier position and stated it no longer recognized any player depreciation. It said the SuperSonics' tax liability thus would be $200,000, not $140,000.

Rodney J. Waldbaum, a lawyer for the SuperSonics, contends that the government is changing horses in midstream.

"The government is taking the position now that everything you buy is one indivisible asset, that we can't break it down for depreciation," he said.

"The difficulty for sports teams is they relied on the older position — where you could depreciate, say, 80 per cent of the players. It's like playing poker in which the rules change after the hand is dealt.

"We're the guinea pigs for pro basketball. It should be stressed that the Sonics haven't done anything than what is done everywhere else in the industry."

Motorcycle ace killed

STOCKHOLM (AP) — Tommy Hansson, one of Sweden's brightest motorcycle speedway stars, was killed Thursday night in a crash during a qualification meet for the world championships. The 23-year-old Hansson, a professional with Wimbledon of the English Speedway League, collided with another racer and both men crashed into the boards surrounding the track at an estimated speed of 62 miles an hour. Hansson, a former two-time world champion, was rushed to the hospital but was dead before arrival with head injuries.

Juvenile baseball

SENIOR BABE RUTH
Victoria Firefighters
Peter Pollen 030 020 0— 5 5 1
Cosmopolitan 004 000 2— 6 5 3
Reg King, Terry Haukaas (3), Dale Gibbons (7) and Ian MacLean; Ross Barnett and Gary White.

LITTLE LEAGUE
Hampton
Bill Bayley's Garden Centre 20, H. A. Ormiston 6.
Gordon Head
Mike's Sports Shop 7, Gordon Head Shell 3.

College winger joins Minnesota

BLOOMINGTON, Minn. (AP) — Minnesota North Stars of the National Hockey League have signed right-winger Alex Pirus, the University of Notre Dame's leading scorer this season.

Pirus was the North Stars' third-round selection in the 1975 amateur draft, but elected to remain in school for the 1975-76 season. He scored 20 goals and 12 assists in 25 games, although he missed seven games because of injuries.

BISSON'S MOVING & STORAGE LTD.
384-6442
LOCAL AND UP ISLAND MOVING
5-12

Waiting game begins for Canadian women

By BOB BROOKS

VICHY (CP) — In 70 days the Canadian national women's basketball team will know whether the sacrifices of the last year have been worth it. They will either be on the verge of winning a medal at the Summer Olympics, or a squad of very disappointed young women.

The team is currently located at the national French sports training centre in this small town, about 180 miles south of Paris. They return to Canada shortly to begin their final preparations for the Games.

Perhaps best typifying the players' single-minded purposefulness to win at Montreal is one of the stars to emerge from the team.

"I don't have any future ambitions but to win a medal for Canada in basketball—and to try and pick up my education," says Bev Bland of Richmond, B.C.

The 22-year-old University of British Columbia all-star has been with the national team since its inception a year ago.

Usually a very quiet girl, Miss Bland focused in an interview this week on what it has meant to the dozen or so young women who have given a year of their lives to represent a country that sometimes they feel could care less.

"I don't think the people in Canada know what's really going on in natiaml sports, especially basketball," said Miss Bland. "You take six of us on this national team are from B.C., but hardly any of the people in your own province know about it.

"I talk to all the girls and this seems to be a major problem with our way of thinking. No one seems to know or care that we're playing."

During the last year she has played in the Soviet Union, United States, China, Mexico, Colombia, Brazil, Bulgaria, Czechoslovakia, Yugoslavia, Poland, Hungary, Spain and Italy—all the time getting the impression that its a different world outside of Canada.

"It's socially important and it's prestigious. And most of all it's financially rewarding. Look at that star Italian basketball player. She's a hero in Italy, besides she's making about $14,000.

"You take us. We're sacrificing a year of our lives and hardly make ends meet. The Canadian support system helps a bit, but we seem that we're only playing for ourselves and the country isn't behind us."

However, even with the questions there is a personal pride that will not let her think of anything other than a medal.

"I think we have the ability to win a medal, but have to get everything going together at once.

"Attitude will be our biggest asset. If, when we play a few of these visiting teams in Canada and we can get crowd and press support, I think we'll have a different attitude and carry this into the Montreal Olympics. But attitude will do it."

Team-coach Brian Heaney added that the team has accomplished what it set out to do on its European tour. He said the girls now have a plus record (32-25) against international competition in the year they have been playing together and all the games have been out of the country.

"All the questions are answered now and this team is ready for the stretch drive to Montreal."

Canadian Open

Two spots open to amateurs

OAKVILLE, Ont. (CP) — The Royal Canadian Golf Association has announced that it will condict a qualifying round to enable amateurs to participate in the Canadian Open golf championship, scheduled July 22-25 in Windsor.

R. B. Forbes of Brantford, the association's executive director, said the round will be played Monday, July 19, at the Kingsville Golf and Curling Club in Kingsville, Ont.

All amateurs who have a handicap of two strokes or less will be eligible to participate. The field of amateurs will be playing for two exemptions into the Canadian Open. Amateurs who wish to qualify should write to: RCGA, R.R. 2 Oakville, Ont., L6J 4Z3 to obtain entry forms. Entries must be received by the RCGA by 6 p.m. Monday, July 12.

Hornets tackle Mainland club

Saanich Hornets are putting their unbeaten record on the line against top notch Mainland opposition this weekend.

Undefeated in five games in the Junior Bantam Spring Football League the Hornets will play Vancouver College Fighting Irish 7:30 p.m. Saturday at Royal Athletic Park.

The Irish are the undefeated champions of the Skyline Conference of the Vancouver Junior High School League.

SPENCER'S LOVES CELEBRATING
VICTORIAN DAYS
WITH JOLLY GOOD PRICES!

Novelty Boater Hats 1.25 One size fits all
Mexican-Style Wide Brim Straw Hats 1.69 S.M.L.
Kiddies' Cowboy-Style Straw Hats 89¢
Laminated Insulfoam Ski Caps 2.95

REAL BUYS
MEN'S SANDALS Fine selection from 3.49 to 13.95

DON'T GET SOAKED
"Surf-King" Swim Suits — Made of quick-drying terry cloth, styled with all elastic waist band, short leg and roomy key pocket. Fully lined, sizes S.M.L. and Ex.L. 6.95
Large Beach Towels — Canadian made with five different novelty designs. Measures a large 30"x60". 3.95

MEN'S GOLF JACKETS — Made by leading Canadian manufacturer of washable 65% Polyester and 35% cotton. Features zipper front, two slash pockets and adjustable button cuff. Your choice of beige, pewter or navy in sizes 36 to 46. 10.95
NYLON SQUALL JACKET — Has concealed parka hood, elastic cuffs and two zipper slash pockets. Comes in white, navy, royal or red. S.M.L. and XL. 4.95

WHITE DECK SHOES — Laced canvas tops with padded heel collar. Non-slip sole, sizes 7 to 12 4.95
LADIES' — Similar to above, blue only 4.95
MEN'S JOGGER OXFORD — Beige suede top with tough sole — outstanding value, sizes 7 to 12. 10.95

HOLIDAY VALUES
DENIM JEANS — Expertly tailored in China of soft 100% cotton. Double stitching at points of strain. Washable, sizes 28 to 38. 4.95
"KANGAROO" SWEAT SHIRTS — Fleece lined with double thick hood and kangaroo pockets. Colors: navy, grey, blue or green. Sizes S.M.L. and XL. 7.95

HALLWAY CLOTHES HANGER — Fancy wooden design with 3 pegs. 1.89
BUG SPRAYER — Hand pump style 1.95; Continuous Pressure type 5.95
CRAB GAUGE — Tells if crab legal size 49¢

STAINLESS STEEL VACUUM BOTTLE — Unbreakable — last for years 20-oz. size 27.95
PLASTIC GAS CAN — ULC approved for gasoline with vent and spout. 1-gal. size 3.95
BED TRAY — Folding short legs — all plastic 4.89

WATER PURIFIER — Bottle of 50 tablets 1.95
PLASTIC TUMBLER — Dishwasher safe 12¢
LETTUCE KEEPER — Plastic container with lid 69¢

CAMP CANDLE — Burns 7 hrs. approx. each 35¢
TENT PEGS — Metal, plastic or hikers' lightweight alloy each 29¢
ALUMINUM PLATE — 12 in. dia. Pressed Aluminum with 3 compartments 95¢
CAMP FIRE GRILL — With folding legs, 18x12 2.59

MEN'S WHITE PANTS — Great for outdoor sports, especially auto racers. Made of snow-white cotton drill, has five pockets, metal zipper fly and deep belt loops. Sizes 29 to 46 with assorted finished leg lengths. 9.95
WHITE T-SHIRTS — Short sleeve, crew neck, made by the famous "Fruit-of-the-Loom" people. M,L and XL. 1.49
WHITE TENNIS HATS — Comfortable 100% cotton, has non-glare green under-brim. All white except for red, white and blue trim. S.M.L. 1.95
5-20

LUGGAGE SPECIALS
FLIGHT BAGS — Full man size, holds up to 3 suits, has two zipper side pockets. Made of long-wearing durable Vylon in your choice of navy, blue or loden green 16.95
ZIPPER-TOP DUFFLE BAGS — Great for overnight trips, carrying sports gear, etc. Made of simulated leather in tan, brown or black. 14-inch size 4.49; 18-inch size 9.95

SPENCER'S STORES LTD.
1110 GOVERNMENT Downtown
CHARGEX master charge

TOP UP AND SAVE

ESSO EXTRA MOTOR OIL
5W30
10W30
99¢ PER QUART
AT THE FOLLOWING PARTICIPATING VICTORIA ESSO STATIONS

Name	Address	Phone No.
Fairfield Esso Servicentre	404 Moss Street	383-0641
Melrose Service Ltd.	1609 Fort Street	598-5174
University Heights Esso	3954 Shelbourne	477-2811
McKenzie Esso Servicentre	4001 Quadra Street	479-4715
Cedar Hill Esso Service	3927 Blenkinsop and Cedar Hill	477-1617
Royal Oak Esso Service	4508 W. Saanich Road	479-1123
Hatley Esso Service	2148 Sooke Highway	478-2512
Brentwood Esso Service	6736 W. Saanich Road	652-3921
Goldstream Services Limited	896 Goldstream Road	478-6011
Martin's Automotive Ltd.	2320 Fernwood	385-4933
Atlas Motors Limited	324 Cook Street	383-8514
Glanford Esso Service	4233 Glanford Avenue	479-6414
Kamahap Enterprises Ltd.	4140 Wilkinson Road	479-8033
Saunders & Hitchman Sales and Service Ltd.	2040 Cadboro Bay Road	592-2471
Imperial Centre	1700 Hillside	592-2455
Burnside Esso Service	300 Burnside Rd.,	382-4331
Sidney Self Serve	2347 Beacon Ave., Sidney	656-5122
Waddling Dog Esso Self Service	2476 Mt. Newton Cross Rd.	652-1146
Esso Self Serve	1680 Island Highway	478-8823

Major league baseball reports huge fan gain

NEW YORK (AP) — Hometown pride in the two defending league champions, two new and flamboyant owners and the return to a sports shrine have helped boost major league baseball attendance by almost a half million fans over a comparative period in 1975.

In 336 dates through May 16, major league clubs drew 5,447,923 spectators compared with 4,954,153 for the same number of dates last year. The American League for 158 dates showed an increase from 2,103,506 to 2,377,483 while the National League for 178 dates was up to 3,070,540 from 2,850,631.

Cincinnati Reds, defending National League and world series champions, and Boston Red Sox, defending American League champs, both show healthy increases — the Reds drawing 505,746 for 16 dates compared with 379,238 for that number of dates last year and the Red Sox luring 312,895, up from 213,725 in 1975.

Cincinnati is battling for first place while the Red Sox are under .500 but coming on.

New owners Bill Veeck of Chicago White Sox and Ted Turner of Atlanta Braves are the big reasons for attendance increases by their clubs.

Veeck, celebrated his return to baseball with new-look uniforms and other gimmicks. Seven rainouts limited the Sox to just six home dates through May 16, but they drew 82,285 compared to 33,907 for their first six home games last year.

A 13-game losing streak dampened Atlanta fan enthusiasm promoted by Turner advertising the club on his own television station. But the Braves have drawn 218,725 for 16 dates compared with 98,830 last year. Also helping spur interest in the Braves are 11 new players, including pitcher Andy Messersmith, the celebrated free agent.

A return to famed Yankee Stadium and a first-place performance has lifted the Yankees from 220,279 in 1975 to 312,683 for 13 dates this year.

Texas Rangers and Kansas City Royals, battling for first in the American League West; Baltimore Orioles, coming on after a slow start, and Detroit Tigers, playing surprisingly well, also show increases. Texas is up from 221,270 to 247,222 for 15 dates; Kansas City up from 152,636 to 220,707 for 16 dates; Baltimore up from 163,130 to 207,586 for 14 dates and Detroit up from 173,706 to 211,499 for 13 dates.

Showing early-season declines in the American League are Milwaukee, down from 214,929 to 144,815 for 13 dates; Cleveland, down from 169,958 to 153,039 for 11 dates; California, dipping to 292,267 from 333,228 for 20 dates; Oakland, dropping to 144,437 from 148,571 for 16 dates, and Minnesota, down to 48,049 from 58,067 for seven dates. National League gainers include Philadelphia, the East leader, up to 327,741 from 289,567 for 15 dates; Chicago Cubs, up from 171,486 to 225,004 for 18 dates; San Diego, up to 285,403 from 254,358 for 13 dates, and San Francisco, a franchise that almost shifted to Toronto, up to 148,313 from 107,257 for 11 dates.

Los Angeles Dodgers, usually among the attendance leaders, show a drop from 485,192 to 398,577 for 12 dates. Other early-season crowd losers are New York Mets, down from 270,002 to 234,959 for 15 dates; St. Louis, off from 285,172 to 237,206 for 17 dates; Montreal, down from 105,115 to 93,673 for 11 dates; Houston, down to 204,992 from 211,265 for 18 dates, and Pittsburgh, just off from 190,163 to 190,101 for 16 dates.

Campaign keeps Fincups in Hamilton

HAMILTON (CP) — A promise by city officials to head a season-ticket sales campaign has kept Hamilton Fincups from moving to Brantford, Dave Draper, general manager of the team, said Thursday.

He said the Memorial Cup winners decided against moving to Brantford after being assured that city officials would help ease the financial burden of playing at the Forum here. He said club owners Ron and Mario Cupido and Joe Finochio lost between $75,000 and $100,000 this winter when the team played at the Forum.

Draper said that although the city will not contribute directly to the operations of the Ontario Hockey Association Major Junior A team, a citizens committee will be organized to sell tickets. The committee will aim at selling at least 1000 season tickets, hopefully adding $100,000 to team confers. Fincups had 500 season ticket holders and averaged about 2000 spectators a game during the last 40-game season.

Alderman Ian Stout said one of the reasons the Fincups will stay in Hamilton is "the belief that the city will have a new arena completed in two years time."

The city is studying a proposal for a 10,000-seat arena to be built through public subscription and provincial grants.

Spectacular finish puts Marti in lead

MEMPHIS, Tenn. (AP) — Fred Marti played his last five holes six under par and took the lead with a 65 in Thursday's first round of the $200,000 Danny Thomas-Memphis golf tournament.

"Fantastic," said the 35-year-old Marti after his birdie-ibrdie-eagle-birdie-birdie finish had tied the course record of 30 on the back nine, put him seven under par on the 7193-yard Colonial Country Club layout and enabled him to establish a two-stroke lead.

"I chipped in a couple of times and then just started playing super," Marti said of the streak that matches the best on the pro tour this year. "It kind of took me by surprise.

Marti, something of a hard-luck guy, has had his career interrupted by three cases of pneumonia, broken ribs, a thumb jammed in a swimming pool accident while playing with his daughter, an eye injury and family illness. He has made a steady living in 13 years on the tour but he has yet to win.

Eddie Pearce, who shot a 67 just a few hours after a sneak-thief had broken into his hotel room and stolen all his cash and credit cards, was alone in second place.

A group at 68 included Gibby Gilbert, Carlton White, Howard Twitty, Bill Rogers, Gary Wintz and Grier Jones.

Billy Casper headed a big group at 69. Lee Trevino, twice a champion here and the winner last week in Fort Worth; British Open-king Tom Watson and Masters-champion Ray Floyd managed 70s. Defending-champion Gene Littler and Gary Player had 71s. Dave Hill, a four-time Memphis champion, struggled to a 74.

Eddie Thomas, meanwhile, flailed his way to a 13 — the highest score of the year — on the 13th hole. He hit his first three out of bounds and got the water with his fourth swing.

Fred Marti	35-30—65
Eddie Pearce	32-35—67
Gibby Gilbert	31-37—68
Bill Rogers	35-33—68
Grier Jones	33-35—68
Carlton White	32-36—68
Howard Twitty	35-33—68
Gary Wintz	33-35—68
Mike Hill	35-34—69
John Lister	34-35—69
Billy Casper	34-35—69
Bobby Wadkins	35-34—69
Ed Sneed	34-35—69
Bob Wynn	34-35—69
Alan Tapie	34-35—69
Nate Starks	34-35—69
Miller Barber	34-36—70
Danny Edwards	35-35—70
Forrest Fezler	36-34—70
Tom Watson	34-36—70
Ray Floyd	36-34—70
Jerry Pate	34-36—70
Victor Regaledo	35-35—70
Bill Mallon	34-36—70
Gil Morgan	37-33—70
Lee Trevino	35-35—70
Buddy Allin	36-34—70

Problem solved, fight will go on

MUNICH (AP) — A United States promoter of Muhammad Ali's title defence against European heavyweight champion Richard Dunn reported Thursday that the fight was close to cancellation, then said a problem involving a $225,000 shortage had been resolved.

"The fight's on. We've gotten satisfaction," said Robert Arum, a New York lawyer whose Top Rank, Inc., has control of the television rights to the fight here Tuesday.

After a morning of discussions with the German co-promoters of the fight, Arum said an agreement had been made on the payment of Ali's taxes that satisfied the parties. Arum had asserted that the Germans were $225,000 "away from the figure that the contract specified."

"Without the bread, the fight was not going to happen," he said.

There was no comment from Promot, a corporation grouping two German lawyers, a tax accountant and a diamond merchant.

Some of their cash difficulties apparently came from ticket sales that were under expectations. Promot, which under the contract receives most of the live gate, scaled ticket prices to a $400 top at ringside in the 12,000-seat Olympiahalle.

Arum said the missing $225,000 is a tax credit relating to Ali's purse. He said Top Rank had paid Ali $1 million in a letter of credit and that the Germans had come up with about $425,000 so far. Most of Dunn's purse, estimated to be about $200,000, was taken care of, he said.

Arum also claimed that the German promoters owed Top Rank $125,000 he said his corporation laid out to pay for the television production. The fight is scheduled to be shown live on home TV in North America.

The Germans, Arum said, also failed to pay Top Rank back for air fares, hotels and other expenses.

The Dunn fight fits into a year-long program for Ali in which he expects to make about $30 million. He is fighting a Japanese wrestler in an exhibition in Tokyo in June and has signed for a bout with Ken Norton in Yankee Stadium in New York Sept. 27.

Mary Sutherland's
Island Hall Hotel
Parksville
invites you to drop in for dinner.

Dining room now open from 6:00 to 10:00 p.m. daily.
Coffee Garden open from 7:00 a.m. to 9:00 p.m. daily.

Enjoy world-famous home cooked meals in a relaxed pleasant atmosphere. Ten acres of lawns and gardens alongside the sandy beach of Parksville Bay.

Afternoon Tea on the Lawn

As the weather warms up for summer, Island Hall is once again going to be serving afternoon tea on the seashore. If you are in the area, drop in and join us.

Mini-Weekends

For the rest of May you can still take advantage of our Mini-Weekend Package plan. Includes accomodation Friday and Saturday nights, dinner on Friday, breakfast, lunch and dinner on Saturday, and Sunday breakfast. $68.00 per person.

Island Hall Hotel
P.O. Box 340,
Parksville, B.C. V0R 2S0
Tel. (604) 248-3225

"The Hotel with a Beach for a Doorstep"

"Hi. I'm your G-P Registered Dealer. And I've got plans for your summer. All kinds of plans for all kinds of do-it-yourself projects. They're in a 32-page, fully illustrated book that's absolutely free. The plans are easy to follow. And the projects are simple to build—especially when you use Georgia-Pacific quality building materials."

Here's a typical project

"This outdoor planter is a beauty. You can put it on the patio. On that patch of lawn that doesn't want to grow grass. Or anywhere you want a burst of flowers. To build it, all you need is a piece of plywood, a couple of 2"x2"s, nails, hammer, saw, and a little elbow grease."

Panelling adds value to your home

"Of course, there's a section on panelling projects. Because putting up panelling is one of the easiest and most worthwhile things you can do. In just a few hours, you can turn a drab room into a dream room. And G-P has so many different kinds of panelling, you can get any look you want."

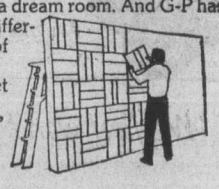

Everything you need is here

"So, come on in. Get your free PLAN AHEAD booklet. And all the G-P building materials you'll need: panelling, lumber, plywood, wallboard, roofing, insulation—everything. And I've even got tools, if you need them. I've also got some good advice: get started today! I'll be seeing you."

"Get your free book at one of these fine dealers."

Georgia-Pacific Building Materials, Ltd.
REGISTERED DEALER

Langford Building Supply
940 Goldstream Ave., Langford

Windsor Plywood
3032 Jutland Rd., Victoria

Stewart and Judson
418 Gorge Rd., Victoria

Doman's
280 Bay St., Victoria

Doman's
2739 James, Duncan

Bayview Builders
Mill Bay

Cubbon Building Supplies
1720 Cook St., Victoria

Lumberworld
3955 Quadra St., Victoria

Central Builders
610 Anderton Ave., Courtenay

Town & Country Building Supply
Lantzville

Weekend tourney at Heywood Park

A nine-team softball tournament involving six teams from the Heywood Avenue league, starts tonight at Heywood Avenue with Taylor Houes Moving playing Hygrade Radio in action scheduled to start at 6:30. Other teams from the Heywood Avenue league are Capital Builders, Castle Properties, Remco Office Systems and the Century Inn. The three outsiders Office Systems and the Century Inn. The three outsiders are London Boxing Club of the Macdonald Park men's league and Commercial Hotel and Lindal Islanders of Duncan.

Violence in junior hockey no fault of NHL—O'Neill

By GLENN COLE

MONTREAL (CP) — The National Hockey League has cleaned up most of its on-ice act, but there still is room for improvement, Brian O'Neill, executive director of the league said Thursday.

With further improvement in mind, some proposals regarding rule changes will be made to the NHL's board of governors at a meeting in Chicago next Tuesday.

O'Neill told a service club luncheon that incidents of stick swinging, butt-ending, spearing, bench-clearing and constant harrassing of officials had been greatly reduced, and the NHL hopes to be able to take steps against some of the "hooligans" participating in the league.

"None of these areas where we have improved our game have been the result of outside influence," said O'Neill, adding that the decision to introduce the new rule proposals to the governors next week did not result from outside pressure.

"It's just pure, basic, plain statistics that tell us something must be done to eliminate hooliganism," said O'Neill. "Hooliganism is the activity of a small number of people that seem to have caught the imagination of the media.

"How many times have you heard about the activities of a man like Dave Schultz or a Dave Williams? We have what we consider nine or 10 of a possible 500 players that penalty minutes in the Narepresent 12 per cent of all tional Hockey League. That's incredible. They're the ones on whom the emphasis has been placed.

"What we would like to do is make it tough for the hooligan to operate. To do this, we would like to penalize him severely for his intimidation, for his instigating fights."

O'Neill said he could not accept the fact the NHL was being blamed for much of the violence in the junior hockey.

He said one of the problems in junior hockey is the officiating, but that the NHL had given the Canadian Amateur Hockey Association a grant to produce an extensive film on officiating which should be ready by next fall. Another problem is coaching.

O'Neill said he had talked to four former NHL players coaching junior hockey teams and they told him they were appalled with the activities in their league.

"Where we are getting a lot of the violent action is from teams almost exclusively coached by guys who have never played in the NHL," O'Neill said. "They have one thought in mind — to sell tickets to junior hockey not to train their guys for the National Hockey League.

"We have talked to the junior operators. We know that they are doing this to sell tickets. Somehow they feel now the only way to fill the building is to bring in these guys that have one thing in mind."

Andretti ready Indy test shows

INDIANAPOLIS (AP) — Mario Andretti showed again Thursday why he is the closest to a sure thing among drivers yet to qualify for the May 30 Indianapolis 500.

Andretti, the 1969 winner, skimmed around the 2½-mile Indianapolis Motor Speedway oval at a conservative 185 mile-an-hour clip during a hot, sticky afternoon of practice.

Among the remaining two dozen or so cars considered potential qualifiers Saturday or Sunday — the final chance to make the 33-car lineup — speeds were much more humble.

Few were near, much less over, the 180-m.p.h. barrier expected to ensure a position in the grid.

Andretti, who has flirted with speeds near Johnny Rutherford's pole-position-winning effort of 188.957 m.p.h., said he would make no prediction about his own qualifying speed.

"Anything is possible with Mario and this car," said an Andretti crew member.

Janet Guthrie was among the uncomfortable group after Thursday's session produced no increase in her speeds.

Her team-mate, Dick Simon, managed 173.210 m.p.h. in a test run in her car, but Miss Guthrie's best lap was 168.004 m.p.h. She was towed in once when the car stopped on the course.

The biggest jump in speed was recorded Thursday by veteran Jim Hurtubise who was clocked at 169.843 m.p.h. in his front-engine roadster.

Hurtubise, who asserted the timers missed his best speed of the day at more than 170 m.p.h., promised the Mallard roadster would show even more speed in qualifying this weekend.

The only driver except for Andretti to exceed 180 m.p.h. was Salt Walther at 182.039 m.p.h. Twenty-five cars took practice runs, five of which are already among the 23 earlier qualifiers.

Exhibition Park racing entries

VANCOUVER—Entries and selections for today's thoroughbred racing at Exhibition Park:

FIRST RACE — Claiming, $1,950, for three-year-olds, six and one-half furlongs:
Major Mica (Loseth) 110
Bartek (Shore) 110
Blind Bluff (Chabara) 115
Jr. Consistency (Rich) 110
Right On First (Tierney) 115
Lots O Lip (Lanoway) 115
Jays Titan (Brownell) 115
Supreme Michael (Fruno) 105
Saanichton (Peichoto) 115
Earl of Surrey (Cuthbertson) 115
Also eligible:
Falarons Aerialist (Piechto) 115
Roman Count (Hernandez) 110
Wix Road Special (Hernandez) 110
Sharatz (Furlong) 115

SECOND RACE — Purse $2,900, for two-year-olds, nursery course:
Collectors Pride (Loseth) 113
Win East (no rider) 113
Lusty Fol (Krasner) 118
Fleet And Sweet (Casbara) 118
Promise Of Peace (Barroby) 118
Queens Wine (Frazier) 113
Alder Money (no rider) 113
Knightly Gal (LeBlanc) 113
Run For Nana (Arnold) 113
High Craigie (Tierney) 113
Also eligible:
Heavenly Dawn (Cuthbertson) 118
Bug Hill Miss (Loseth) 113
Premier Fleet (Barroby) 113
China Lake (Piechoto) 118

THIRD RACE — Claiming, $1,950, for three-year-olds, six and one-half furlongs:
Skeeler (Smith) 120
Canadian Rocky (Barroby) 115
Count The Pea's (Tierney) 115
Liners Jewel (Rich) 110
Mighty Hector (Peichoto) 115
Dark Summer (Arnold) 115
Helicopter Boy (Frazier) 113
Wee Bend (Loseth) 110
Marg's Memory (Charlton) 115
Amazing High (Lanoway) 115
Also eligible:
No Guarantee (LeBlanc) 115
Noorworth (McMahon) 115
Silky King (Charlton) 115
Hansmar (Manning) 105

FOURTH RACE — Claiming, $2,300, for three-year-olds, Canadian, six and one-half furlongs:
Winners Deal (no rider) 118
Belle Ami (Wolski) 118
August Night (Travers) 118
Little Inception (Peichto) 118
Doilish (Combs) 118
Nearly Irish (Tierney) 118
Gay Lee Rose (Brownell) 118
Margaret Ripple (Lanoway) 118
Pool Of Dreams (Loseth) 113
Campbells Gamble (Rich) 113
Also eligible:
Arro's Pepe (Arnold) 118
Just A Winning (LeBlance) 118
Poco Do (Loseth) 113
Black Nave (Brownell) 118

FIFTH RACE — Claiming, $1,950, for four-year-olds and up, Canadian six and one-half furlo
Monashee Kid (Demorest) 115
Double Circle (Loseth 115
Supreme Glen (McMahon) 120
Okanagan Jewel (no rider) 120
Life Whitenin (Hernandez) 110
Off Proud (Wolski) 120
Nathans Pal (no rider) 115
Hades Bobbin (Tierney) 120
Win A Shot (Arnold) 120
World Statistics (Cuthbertson) 120
Also eligible:
El Candil (Maese) 120
Nalral (Ho) 115
Vital Guard (Arnold) 120
Tays Image (Piechoto) 120

SIXTH RACE — Claiming, $2,500, for three-year-olds, six and one-half furlongs:
Poolcana (Tierney) 115
Sir Tiffany (Hernandz) 110
Willy Roman (Frazier) 115
Thats A Venture (McMahan) 115
World Hero (Arnold) 115
Solid Investment (Travers) 120
Source Of Funds (Charlton) 120
Boy Dancer (LeBlanc) 115
Bunkays Baby (Rich) 105
Mutual Admiration (Loseth) 110
Also eligible:
Easter Gem (McMahon) 118

SEVENTH RACE — Claiming, $3,400, for four-year-olds and up, six an one-half furlongs:
Willies Mark (McMahon) 114
Marrobe (LeBlanc) 116
Sammy Somebody (Arnold) 119
Royal Galaxy (Maese) 116
Canadian King (Frazier) 119
King Pit (Demorest) 112
Lucky Look (Lanowap) 116
Pitt Meadows (Travers) 116
Charlesville (Tierney) 116
Bermark (Smith) 116
Also eligible:
Waldron Castle (Loseth) 111
Cottonwood Canyon (Krasner) 116
Timothy Turk (Frazier) 116
Cammeray (Arnold) 116

EIGHTH RACE — Allowance, $5,000, for three-year-olds, and up, six and one-half furlongs:
Overlander (Brownell) 116
Tango King (Barroby) 119
Grande Ribot (Tierney) 114
Comic Tom (Airth) 114
G. G. Hill (Frazier) 119
Delta Bay (Furlong) 114
Milo Caro (Peichoto) 117
My Boy K. K. (Cuthertson) 119

NINTH RACE — Claiming, $4,700, for four-year-olds and up, six and one-half furlongs:
Acrocyanosis (Arnold) 117
Rula Dot (Maese) 115
Harvey's Bud (Barroby) 116
Buen Sal (Loseth) 115
Air Flyer (Cuthbertson) 116
Astro Comet (Peichoto) 119
Fleet Alination (Rich) 112
Hanini (Lanoway) 116
Making the Mark (Smith) 119
Nee Coursant (Krasner) 116

TENTH RACE — Claiming, $3,400, for four-year-olds and up, six and one-half furlongs:
Tudor Lou (McMahon) 114
Tudor Tay (Maese) 114
Swing Me Willie (Tierney) 114
Haig Bomb (Lanoway) 112
Regal Return (Loseth) 109
Grecian Silver (Krasner) 114
Rad's Lady (no rider) 105
Winnikim (Arnold) 114
Be Like Judy (Cuthbertson) 117
Chequered Shade (Airth) 106
Also eligible:
Fitsys Story (Loseth) 107

Selections

1. Blind Bluff, Major Mica, Right on First.
2. Knightly Gal, High Craigie, Run for Nana.
3. Mighty Hector, Wee Ben, Dark Summer.
4. Campbell's Gamble, Little Inception, Nearly Irish.
5. Off Proud, World Statistics, Supreme Glen.
6. Sir Tiffany, Mutual Admiration, Source of Funds.
7. Bermark, Lucky Look, Sammy Somebody.
8. My Boy K.K., Milo Caro, Delta Bay.
9. Air Flyer, Acrocyanosis, Astro Comet.
10. Grecian Silver, Hanks Bomb, Swing Me Willy.

Yankees interested if Babych is

EDMONTON (CP) — New York Yankees of the American League have expressed an interest in Wayne Babych, second-leading scorer with Edmonton Oil Kings of the Western Canada Hockey League last season, but they want to make certain he is interested in baseball.

"We're definitely interested in him," says Wayne Morgan, the Yankees' chief Canadian scout. "But we don't know about his hockey status."

"We got burned with (Clark) Gillies and (Bob) Bourne and we want to be sure Wayne is really interested in baseball."

Gillies, a catcher and first-baseman, and Bourne, afirst-baseman, layed one summer on a Houston Astros' farm team in Virginia but later defected to play hockey for the big money being offered in the professional ranks. Morgan was a scout for the Astros when Bourne and Gillies were signed. Babych, a pitcher, played in the provincial midget championship last summer and plans to pitch for Edmonton Dusters in the Sunburst League this summer.

"I'm leaning more to pro hockey," he says. "I'm more comfortable playing hockey."

Morgan, who has but Babych through a workout, says "he has lots of strength and power and he throws the ball real well." Babych would be eligilbe for the professional hockey draft in 1978.

Meeker expects new look

TORONTO (CP) — Hockey-analyst Howie Meeker says North American hockey fans will probably see a different brand of hockey from the Soviet Union when that club performs later this year in the Canada Cup international hockey tournament.

The Red Army and Wings of the Soviet teams had their hands full defeating teams like Pittsburgh Penguins, New York Islanders and Chicago Black Hawks and hardly looked world-beaters in losses to Philadelphia Flyers and Buffalo Sabres. The Army also salvaged a tie with Montreal Canadiens.

"They went home shook up," claims Meeker. "They lost more games than ever in their own league."

The Soviet national squad lost three games — to lowly Poland, Sweden and the champion Czechs — in the recently concluded world hockey championships.

Meeker says he feels the Soviets will spend the summer adjusting their style for the Canada Cup series against national teams from Canada, the United States, Sweden, Finland and Czechoslovakia.

"They have to come to us now," said the 1947 winner of the Calder Trophy as the outstanding rookie in the NHL, "They found out their luck control game is no longer any good against the top NHL teams. You'll see them shooting the puck in from outside the blueline and skating in after it.

"They also found out that one system of hockey won't win it here. You have to know how to play two or three systems."

Meeker suggested the Canadian representative in the series should be the Stanley Cup champion Canadiens backed up by members of the al-star teams.

NOW
FAST FILM DEVELOPING AND PRINTING
24 HOUR
FILM PROCESSING ON ALL KODACOLOUR & FUJICOLOUR
Electric Eye Ltd.
master charge
1006 Broad St. 386-6378
778 Goldstream 478-5122

MAYFAIR SHOPPING
FINLAYSON
LARCH
NEW LOCATION
SPRUCE
OK
SUMIT
TOPAZ
MARKET
BURNSIDE
GORGE
HILLSIDE
OK TIRE STORE
3030 NANAIMO
386-3156

CAV ELECTRONICS LTD.
SALES AND SERVICE
ANNOUNCES A SPECTACULAR SALES EVENT
YAMAHA AUDIO
AUTHORIZED DEMONSTRATOR
& STOCK CLEARANCE
SALE
MAY 13 TO 22 ONLY!
*FIVE YEAR WARRANTY
PARTS & LABOUR
*MOST MODELS
SAVINGS UP TO 20%
SIMILAR SAVINGS AVAILABLE ON
• QUAD • MARANTZ • SAE • EPI
• REVOX • CROWN • DUAL • SUPERSCOPE
★ OPEN FRIDAY NIGHT ★
'TIL 9 P.M.
CAV ELECTRONICS LTD.
SALES AND SERVICE
755 YATES ST. 388-6564
5-13

THREE WAYS to GO at THREE POINT DATSUN
STANDARD BOX
DATSUN SPORTRUCK
North America's most popular compact truck!
Full Price at Three Point Motors $4,095
LONG BOX
DATSUN SPORTRUCK
88½ inch long box!
Full Price at Three Point Motors $4,295
DELUXE CAB
DATSUN SPORTRUCK
Reclining bucket seats!
Full Price at Three Point Motors $4,445
See all THREE at THREE POINT
"We just won't be outdone!"
THREE POINT... MOTORS LTD. DATSUN
2620 GOVERNMENT at HILLSIDE • 385-6737 • Dlr. Lic. D-00740A

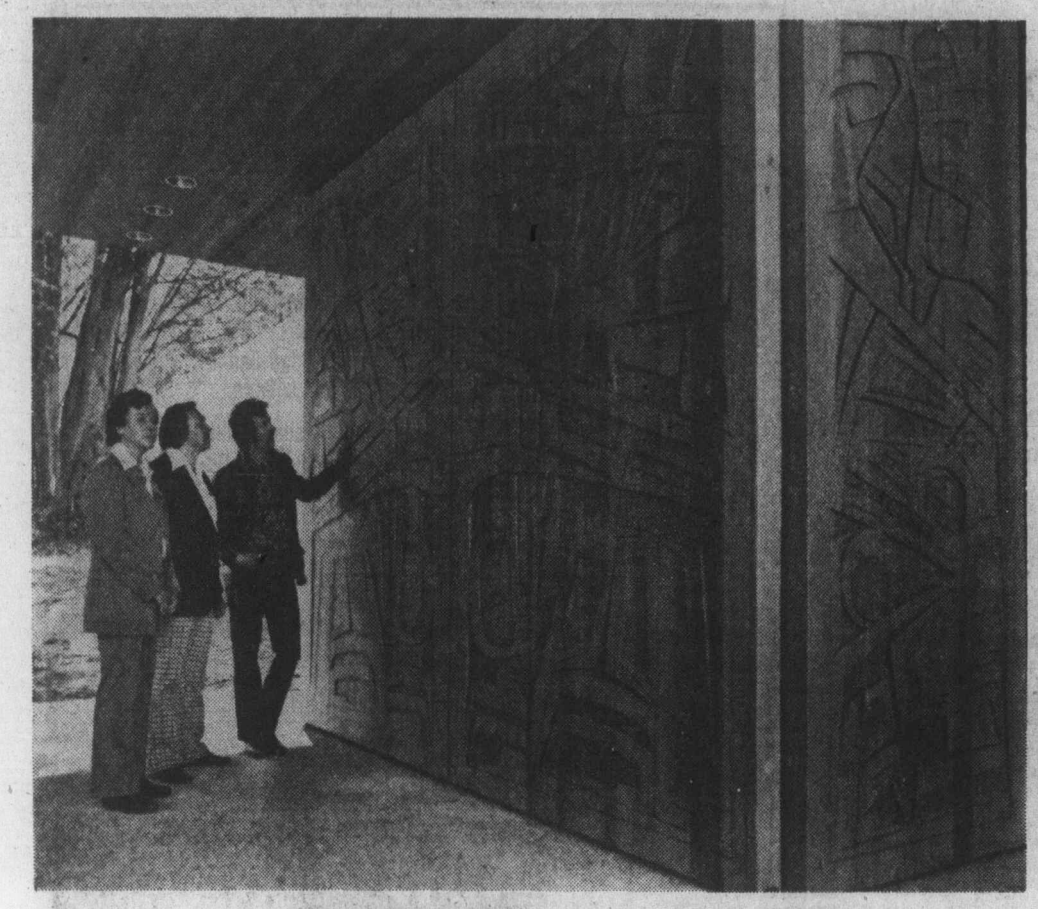

Door into world of legends

Massive door carving depicting B.C. Indian legends and forming main entrance to $4-million University of British Columbia Museum of Anthropology is shown with carvers Earl Muldoe, Walter Harris and Art Sterritt from 'Ksan Village at Hazelson. Doors were made from Vancouver Island red cedar donated by Rayonier Canada Ltd. Museum will be opened May 30 by Governor-General Jules Leger.

But still whistled in dressing room

Olivier was near death

LONDON (UPI) — Sir Laurence Olivier disclosed Thursday that he had been close to death for the past year but that he still whistled in the dressing room and quoted Macbeth.

Olivier said he had been suffering from a rare wasting skin and muscular disease but was feeling betttr every day and was hopeful of a fairly complete recovery.

Olivier, perhaps Britain's greatest actor, reluctantly discussed his health problems in announcing that he will help produce and appear in an NBC-Granada television production of Tennessee Williams' Cat on a Hot Tin Roof with Notalie Wood and Robert Wagner as co-stars.

Ironically, Olivier will play the role of Big Daddy, whose family learns during his birthday celebrations that he is fatally ill.

Olivier, who had a serious illness some years ago, was known to have spent nearly a year in hospital and it was assumed it was a recurrence of that condition. However, looking tanned and happy and in excellent verbal form, Olivier said he had contracted "a wasting muscular disease" with complications.

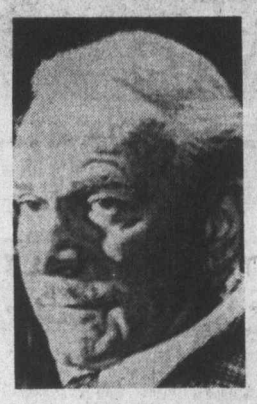

Olivier
. . . Big Daddy role

"I've no muscles left in my body," he said. "But they can recover. I've had quite a bad time for two years or so but I'm beginning to feel better every day. For a whole year after leaving the hospital I felt I was taking three steps forward and two steps back."

Olivier said despite everything, he was not superstitious.

"I whistle in the dressing room and quote Macbeth all the time," he laughed, referring to what is considered bad luck in Britain.

"My first delight was when I passed the medical examination to make films again. What helps me more than anything else is work. I feel beter this year than last and last year than the year before."

Olivier was asked who had chosen the Williams classic for the Anglo-American coproduction to celebrate the bicentennial year.

"This stammering creature you see before you at the moment," he replied. He introduced Wagner and Miss Wood as "the prettiest couple" in Hollywood and said he had agreed to presest a series of classic plays in which he would play "dazzling little cameos."

He said he had "pompously, selfishly" stood aside from television too long. Asked if he would now go back to the stage he said:

"Since I was poorly (ill) it's not within the compass of my energy at the moment. Hopefully television is."

U.S. not exactly Briton's cup of tea

LONDON (UPI) — Playwright John Osborne, who as the original "angry young man" once delivered an open letter of hatred toward England, turned his verbal guns on the United States Thursday.

"It is utterly ludicrous over there," Osborne said at London airport after a Los Angeles visit.

"The place is ridiculous. It is filled with people utterly possessed of themselves.

"There are failures everywhere trying to make out they are successes. There is no conversation — not even gossip.

"The Americans don't even talk about what they have seen and done. It is so domesticated to be unbelievable.

"They are so idiotic that it almost makes you hope that if there is a war, the Russians will win."

Folkfest '76 song prize set at $250

Folkfest '76 has announced a song contest in B.C. with prize money of $250 for the best competition.

The song is to be symbolic of the peoples of various ethnic and cultural backgrounds who make up the province's heritage.

The contest closes at 5 p.m. June 1, and entries may be submitted to Folkfest headquarters at the Inter-Cultural Association of Great Victoria, P.O. Box 324, Victoria, B.C. V8W 2N2.

Folkfest, a multi-cultural festival, began in 1974 and takes placea in several communities across the province. Events are planned for Victoria June 28 to July 4.

10,000 left homeless

MOSCOW (Reuter) — The major earthquake which rocked Soviet central Asia earlier this week left 10,000 people homeless in the desert town of Gazli and killed an unspecified number, the news agency Tass disclosed Thursday.

UVic's degree total highest in its history

Degrees will be conferred on the largest graduating class in the history of the University of Victoria at the 13th annual convocation May 29.

A total of 931 bachelors, masters and PhD degrees will be conferred, 35 more than the previous high of 896 degrees awarded in 1974.

Some of the degrees will go to students who graduated in the fall of 1975.

The convocation will be held on the quadrangle near the MacLaurin building starting at 2 p.m. In the event of rain the ceremony will be held in the McKinnon Centre.

Robert Wallace, UVic chancellor, will confer honorary doctor of laws degrees on three academics at the convocation. They are Dr. Donald Hebb, Dr. Margaret Ormsby and Dr. Eugene Vinaver.

Pamela wind racks Guam

AGANA, Guam (UPI) — Super typhoon Pamela, a cyclone with torrential rain and wind gusts up to 190 miles per hour, hit this American island Thursday, causing flooding and widespread damage to power and telephone lines.

MASCOT MUSICAL THEATRE
Presents
HELEN SMITH
in
GYPSY
McPherson Playhouse
TONIGHT. THROUGH MAY 29. 8 P.M.
Tickets at McPherson Box Office, $3.50, $4.50, $5.50
($1 off for Students and O.A.P.)

The Pop Shoppe
FRESH SHRIMP
COOKED — SHELLED
1-lb. Containers
2.65 LB.
(When Available)
PLANT LOCATION ONLY—NO LIMIT
491 Burnside Road E. 382-8208
5-20 ® T.M. Reg'd Pop Shoppes of Canada Limited

ALL IT TAKES IS A $1 TO BE A RACE DRIVER
Fun For All!
KARTLAND
479-1122
Open Friday 7 to 10
Sat., Sun., Mon. 10-10
Douglas at Vanalman
5—20

GR. PEARKES Arena 3100 TILLICUM 388-6664
PUBLIC ROLLER SKATING
Friday 7:30-9:30
Sunday 7:30-9:30
5-21

5—21
The Big Cabaret
Featuring
"NORM WATSON & WOODSHED"
Fridays Saturdays
Dining 7-9
Dancing 9-2
2915 DOUGLAS ST. INGRAHAM HOTEL 385-6731

DANCE
at the
White Eagle Hall
90 Dock St.,
with
G. VENABLES, orchestra
Saturday, May 22
Adm. $3.00 — 9:00 p.m.
Sponsored by the Polish Assoc.

ANN MORTIFEE IN CONCERT
McPherson Playhouse
SUNDAY, MAY 30
8:30 P.M.
5-18

A Dream, A Memory, and the Waddling Dog Inn was Born, with its Attractive British Atmosphere
THE WADDLING DOG INN
PAT BAY HIGHWAY AT MT. NEWTON CROSS RD.
BRITISH PIANO-DANCING
FRIDAY & SATURDAY NIGHTS
No Cover Charge
If you like a British atmosphere it's worth the drive out to see us!
FOR DINERS
Dinners in the $5 range
MONDAY TO SATURDAY 11 A.M. TO MIDNITE
DINING ROOM ONLY SUNDAY, 11 A.M.-8 P.M.
Phone 652-1146
Chargex—Mastercharge—Esso Cards Accepted
5-20
BUSINESS LUNCHEONS
at the Waddling Dog
THIS WEEK'S SPECIAL
Turkey Pot Pie
Vegetables
Potatoes
Beverage
$2.95

OLYMPIC STAIN
1 FOR 4 SALE
Buy 4 Gallons at Regular Price and get 1 gallon at no extra charge
Got a stain problem?
Olympic Stains factory representative will be at Lumberworld
Sat., May 22
10 A.M. Till 4:00 P.M.
ACT NOW—'TIL MAY 22 ONLY
LUMBERWORLD
PHONE 479-7151
CHARGEX
3955 QUADRA — 1 BLOCK SOUTH OF McKENZIE — OPEN THURS. & FRIDAY 'TIL 8 P.M.
5-20

STARDUST
CABARET & RESTAURANT
1037 VIEW STREET
OPEN FOR LUNCH
11:30-2:00
FOR DINNER
7:00-10:00
CLOSED SUNDAY
FOR RESERVATIONS
385-1031
3-25

Advertising Can save shopping time.
CANADIAN ADVERTISING ADVISORY BOARD

NOW WE GOT BOOTS
GREB AND FRYE
FOR LADIES AND MEN
THRIFTY'S
MORE THAN JUST PANTS
BUY A PAIR OF BOOTS FROM US AND GET A BOOT PULLER AND NEATSFOOT OIL ABSOLUTELY FREE.
MARKET SQUARE (556 JOHNSON ST.)

ENTERTAINMENT GUIDE

BUTCHART GARDENS ... GORGEOUS BLOOMS, MAGNIFICENTLY DISPLAYED. "Springtime "76" is now in full swing, loveller than ever before ... Romantic night lighting ... Ross Fountains in their majestic "Ballet to the Stars" ... Show greenhouse ... Schizanthus Bower ... Fascinating seed and gift shop. Restaurant and full coffee bar service. Gardens open every day 9 a.m. to 11 p.m. The countryside, dotted with dogwoods, lush with spring growth, makes getting there a joy in itself. **See them today or this Holiday Weekend for sure!**

BUTCHART GARDENS FLORAL RESTAURANT—Open every day 11 a.m. to 7:30 p.m. serving delightful lunches, afternoon teas and delicious buffet suppers. Coffee bar always open.

BUTCHART GARDENS ROMANTIC NIGHT LIGHTING—As darkness takes over, a thousand hidden lights combine with the moon and stars, the hills, trees and shrubs, lakes, lily ponds and fountains, to create a fairyland, softly scented by the flowers ... Unusual! Grand, Indescribable! Featuring the SUNKEN GARDENS and the ROSS FOUNTAINS IN THEIR MAJESTIC "BALLET TO THE STARS."

BUTCHART GARDENS ENTERTAINMENT—The "Butchart Gardeners" 1-3 p.m. Saturday and Sunday and every evening 6:45 to 8:45 followed by Walt Disney Cartoons.

BUTCHART GARDENS "SPRINGTIME '76"—35 acres, softly scented, sparkling with colour. For this special event, planning started over a year ago. Butchart Gardens' skilled and dedicated gardeners, pooling their knowledge and ideas, plus new techniques, have made this Spring Showing just about the most thrilling and beautiful in these most famous gardens.

THE OLD FORGE dancing 6 nights a week to the fabulous "Brothers Forbes and Friends," in one of Canada's largest and most luxurious night clubs. Located in the Strathcona Hotel along with their famous discotheque and restaurant. Douglas at Courtney Street, 383-7137.

SALMON FISHING—experienced guides, large boats. Free Coffee, tackle, bait. Oak Bay Salmon Charters. 598-3366, 592-4164.

SHOW and TELL!

Express yourself! Buy a tee-shirt from Thrifty's Market Square. For a little bit more, we'll print your choice of picture or saying on it ... right there, while you wait!

THRIFTY'S

MARKET SQUARE
556 JOHNSON STREET

Brentwood Inn
7172 Brentwood Drive
Brentwood Bay
Vancouver Island

NEXT TO MILL BAY FERRY

FAMILY BUFFET-BRUNCH
EVERY SUNDAY
• OVER 40 ITEMS TO CHOOSE FROM
ADULTS $4.50 CHILDREN $2.50
Serving 10 a.m. to 2:30 p.m.
Reservations 652-2413
• ASK ABOUT OUR COMPLIMENTARY WAGON SERVICE FOR PARTIES FROM 10-14
5—20

MEET YOUR FORCES
ARMED FORCES DAY MAY 22nd

10:00 A.M. — 3 P.P.C.L.I. "FREEDOM OF CITY," Legislative Buildings
11:00 A.M.—SNOWBIRDS, Beacon Hill Park
1:00 P.M.—4:30 P.M. OPEN HOUSE, CFB Esquimalt Dockyard

Sportsfield Display 3 P.P.C.L.I., Fleet Diving Unit, Tug Displays by Q.H.M., Exhibitions, Fly-Past by CF 101's, CF 5's, Argus and Tracker, Continuous Band Concerts CF Naden Band and 3 P.P.C.L.I. Corp of Drums, Kiddies' Rides. Refreshments Available.

Visit H.M.C. Ships Provider, Restigouche, Yukon, Fundy, Chignecto and U.S.S. Paul Foster. Also see Rescue Co-ordination Centre. Harbour Tours are Available for the Hardy Naval Type.

5-19

DINNER
SMORGASBORD
A Real Treat AT ONLY $5.95
LUNCHEON SANDWICH BAR ONLY $2.50
THE King's Den Restaurant
655 DOUGLAS STREET
AMPLE FREE PARKING
386-4488
Overlooking Thunderbird Park
5—20

CHANCERY LANE LUNCHERY
11:00 to 2:00 MON.-FRI.
featuring "SPEEDY SPECIALS" from $1.95
DINE, DANCE & HAVE FUN
at the wig & dickie with
YOUR HOST FROM LONDON, ENGLAND
EDDIE SHEAR
AND THE
"PENNY FARTHING SHOWBAND"
DELUXE BUFFET DINNER
FEATURING
English Roast Beef
—YORKSHIRE PUDDING & ROAST POTATOES
ONLY $6.50 Per Person
EVERY THURS.—FRI.—SAT.
Dinner 6:00-8:30 Cabaret from 9:00

THE WILSON MOTOR INN
850 BLANSHARD ST. 5-20 385-6787

Public Notice

Ottawa, May 13, 1976

FORTHCOMING PUBLIC HEARINGS OF THE CRTC

The Canadian Radio-television and Tele-communications Commission intends to hold public hearings from September 1976 to June, 1977 as follows:

Ottawa, Ontario
from September 8, 1976
Skyline Hotel,
101 Lyon Street

Halifax, Nova Scotia
from October 5, 1976
Lord Nelson Hotel,
South Park Street and
Spring Garden Road

Ottawa, Ontario
from November 16, 1976
Government Conference Centre,
2 Rideau Street

Toronto, Ontario
from December 7, 1976
Sheraton Four Seasons,
123 Queen Street West

Regina, Saskatchewan
from January 31, 1977
Regina Inn,
Victoria and Broad Streets

Ottawa, Ontario
from March 1, 1977
Government Conference Centre,
2 Rideau Street

Montreal, Quebec
from March 29, 1977

Vancouver, British Columbia
from May 3, 1977

Ottawa, Ontario
from June 7, 1977
Government Conference Centre,
2 Rideau Street

Guy Lefebvre,
Secretary General.

Public Notice CRTC 1976-50

Canadian Radio-Television Commission
Conseil de la Radio-Télévision Canadienne

GRIZZLY
18 feet of gut-crunching, man-eating terror!
CHRISTOPHER GEORGE • ANDREW PRINE • RICHARD JAECKEL
in GRIZZLY
starring JOAN McCALL • JOE DORSEY
ODEON 2
780 YATES STREET
383-0513
MATURE: Parents, some gory scenes. (R. W. McDonald, B.C. Director)
DAILY: 1:30, 3:25, 5:20, 7:20, 9:10

On screen he played a child-hating, dog-kicking, acid-tongued old swindler.
It was no act.

W.C. FIELDS AND ME
ROD STEIGER as W. C. FIELDS
VALERIE PERRINE as "ME"
HAIDA
808 YATES STREET
382-4276
MATINEES: FRI., SAT., SUN.
1:30, 3:25, 5:20, 7:20, 9:25
MON.-THURS. 7:20, 9:25

FROM EMBRYO TO WOMAN IN 4½ WEEKS
...Her name is Victoria-She has just been born at age 24. The perfect creation of science...almost.

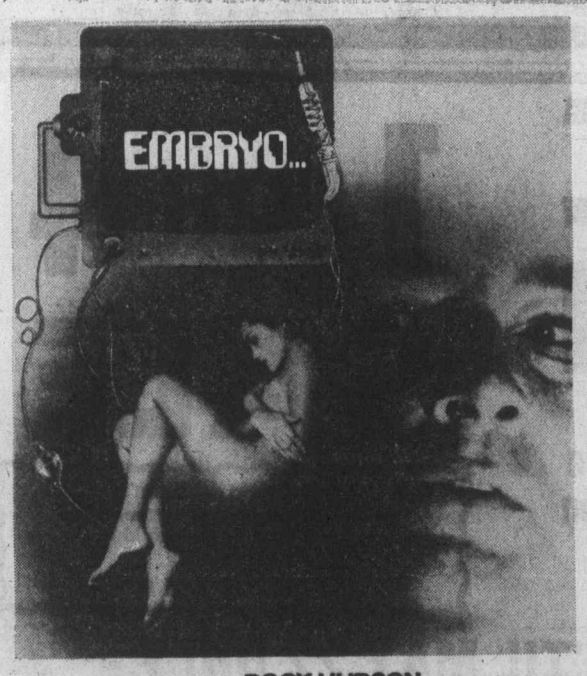

SANDY HOWARD PRODUCTIONS presents ROCK HUDSON in A RALPH NELSON FILM
EMBRYO
ODEON 1
780 YATES STREET
383-0513
MATURE: Parents, some medical scenes might disturb children! (R. W. McDonald, B.C. Director).
MATINEES: FRI., SAT., SUN.
1:30, 3:15, 5:05, 7:05, 9:10
MON.-THURS. 7:05, 9:10

The wild new movie from the writer-director of FRITZ THE CAT and HEAVY TRAFFIC!
"A remarkable film! Funny, inventive, ingenious and entertaining!"
—Gene Shalit, NBC-TV
Violence, crude and suggestive scenes. (R. W. McDonald, B.C. Director)

SHOWS NIGHTLY 7:30, 9:20
COUNTING HOUSE CINEMA 1
BROAD AT BROUGHTON
383-3434
COONSKIN

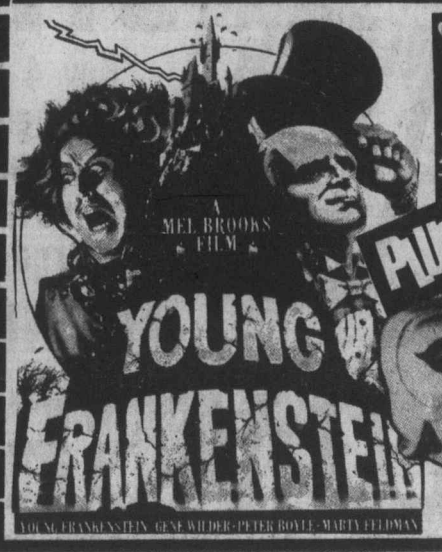

"Delightfully outrageous." L.A. TIMES
PHANTOM of the PARADISE
PLUS
ONE COMPLETE SHOW: 7:30
PHANTOM: 7:30
FRANKENSTEIN: 9:15
MATURE: Some frightening scenes. (R. W. McDonald, B.C. Director.)
COUNTING HOUSE CINEMA 2
BROAD AT BROUGHTON
383-3434

ESQUIMALT SPORTS CENTRE

ROLLER SKATING

Friday	7:30-10:00
Saturday	7:30-10:00
Sunday	7:30-10:00

SKATE RENTAL

5-13

OLYMPIC RESTAURANT

636 Johnson St.

proudly introduces its New

ITALIAN MENU

featuring Veal Scallopini, Lasagna, Ravioli, Spaghetti, Pizza and many others.

Open until 2:00 a.m. Sunday through Thursday
Open until 3:00 a.m. Friday and Saturday

5-21 TAKE OUT ORDERS 382-6721

AT **THE FOGHORN**

NO COVER CHARGE

Dance to the Sounds of . . . THE NEW FRIENDS

The James Bay Inn

Two Great Places to Dine

LITTLE ITALY RISTORANTE
TIFFANY DINING LOUNGE

270 Government Street
384-7151

5-6

---

enjoy dinner dancing at HY'S new HILLSIDE INN

(formerly Little Harry's)

Enjoy the relaxing atmosphere of our beautiful newly decorated dining lounge.

Music by GABBY

Open Mon. to Sat. 11:00 a.m. to 1:00 a.m.

Hillside SHOPPING CENTRE

RESERVATIONS: 595-2552
American Express

MONDAY to SATURDAY

MORRIS

Canada's Tribute To...

ELVIS

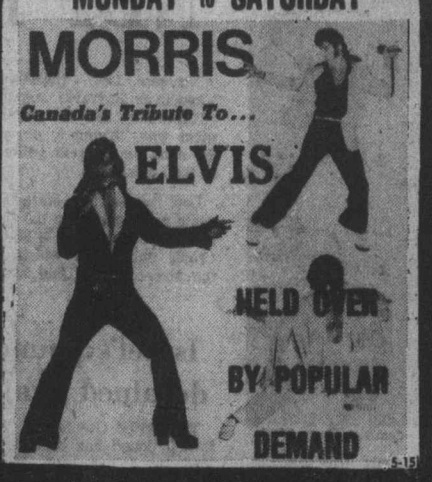

HELD OVER BY POPULAR DEMAND

5-15

STARDUST

1037 VIEW ST
Free Parking
385-1031

ONE WEEK ONLY

IT'S ENTERTAINING — IT'S NOSTALGIC — IT'S SPICY

They had more than love- they had fun.

GABLE and LOMBARD

played by JAMES BROLIN and JILL CLAYBURGH

MATURE: Occasional coarse language. R. W. McDonald, B.C. Director

OAK BAY 2184 OAK BAY AVE 598-2213

EVENINGS ONLY 7:00 & 9:10
DOORS OPEN 6:45, CLOSED SUNDAY

ADULTS $2.50 STUDENTS $2.00
G. AGE $1.00 CHILDREN $1.00

The masterpiece of bizarre love that stunned France. A portrait of love and submission to disorder the senses.

The Story Of O

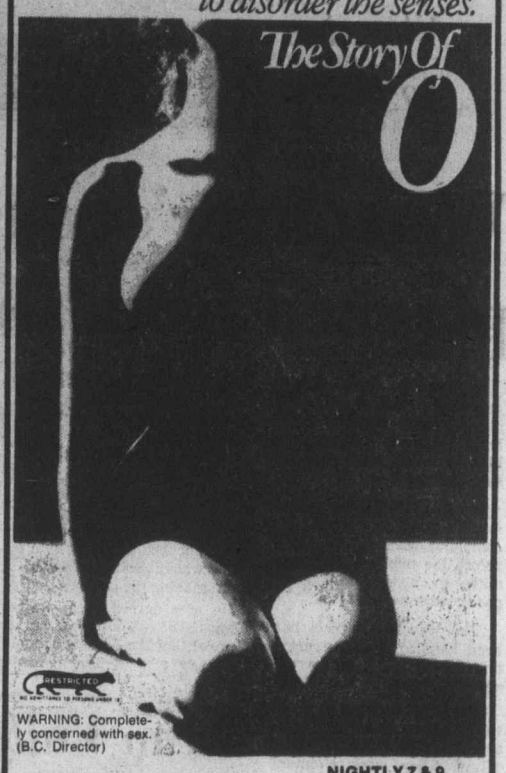

RESTRICTED

WARNING: Completely concerned with sex. (B.C. Director)

CROWDS DEMAND THIRD WEEK

NIGHTLY 7 & 9

TOWNE CINEMA 382-5922 • Douglas & Humboldt In Rendezvous Court

5-21

TRY IT DOWN AT THE OAK
with
Wayne Peters
and
"HOME BREW"
658-5231 for Reservations
NO COVER
Open 9 a.m. to 2 a.m.
FRIDAY & SATURDAY

The Thatch CABARET

THE ROYAL OAK INN
4680 Elk Lake Drive 5-13

From The Pages Of History ~A True Record of a Decadent Society That No Longer Exists!

The Erotic Adventures of

YOUNG CECILY

IN COLOR

At age 17, she travelled from London in innocence and arrived in France in slavery!

5-21

Young and Sensuous...

SECRETS OF SWEET SEXTEEN

EROTICOLOR

RESTRICTED

WARNING: Sex and brutality and occasional nudity. R. W. McDonald, B.C. Director.

CECILY: 7:05, 9:25
SEXTEEN: 8:15
LAST COMPLETE SHOW: 8:15

FOX CINEMA

Quadra at Hillside 382-3370

ELLIOTT KASTNER presents MARLON BRANDO and JACK NICHOLSON in An ARTHUR PENN Film "THE MISSOURI BREAKS" Directed by ARTHUR PENN
Produced by ELLIOTT KASTNER and ROBERT M. SHERMAN • Written by THOMAS McGUANE
Music by JOHN WILLIAMS Production Services by DEVON/Persky-Bright A ROBERT M. SHERMAN Production

ORIGINAL MOTION PICTURE SCORE AVAILABLE ON UNITED ARTISTS RECORDS AND TAPES | AVAILABLE IN PAPERBACK FROM BALLANTINE BOOKS

United Artists A Transamerica Company

CAPITOL 805 Yates 384 6911

SHOWTIMES
FRIDAY: 6:50, 9:15
SATURDAY: 2:00, 4:15, 6:50, 9:15

RESTRICTED
WARNING: Violence and coarse language. R. W. McDonald, B.C. Director.

Free List and Golden Age Suspended

FAMOUS PLAYERS THEATRES

MOVES TO THE CORONET . . . TONIGHT!

WINNER OF FIVE ACADEMY AWARDS BEST PICTURE!

JACK NICHOLSON

11th WEEK! ONE FLEW OVER THE CUCKOO'S NEST

A Fantasy Film

"'One Flew Over The Cuckoo's Nest' is a powerful, smashingly effective movie." —Pauline Kael, The New Yorker

"★★★★ (Highest Rating)" — New York News

"With each picture you think Nicholson can't get better, and then he gets better." —Gene Shalit, NBC-TV

"THE NURSE IS MAJESTICALLY ESSAYED by Louise Fletcher, a startlingly creative actress." —Rex Reed

RESTRICTED
Warning: Violence and coarse language . . . could be frightening for children. —R. W. McDonald, B.C. Director.

Free List, Golden Age Suspended

THOUSANDS OF VICTORIANS HAVE SEEN IT . . . HAVE YOU?

CORONET 836 Yates 383 6414

FRIDAY: 6:40, 9:15 SATURDAY: 1:50, 4:10, 6:40, 9:15

IF YOU WANT TO SEE "THE FUNNIEST COMEDY OF THE YEAR" —Time Magazine

WALTER MATTHAU
TATUM O'NEAL

The coach is waiting for his next beer. The pitcher is waiting for her first bra. The team is waiting for a miracle. Consider the possibilities.

"THE BAD NEWS Bears"

ROYAL 805 Broughton 383 9711

SHOWTIMES
FRIDAY: 7:10 and 9:15
SATURDAY: 1:30, 3:20, 5:15, 7:10 and 9:15

GENERAL
WARNING: Parents: Coarse language throughout. R. W. McDonald, B.C. Director.

FRIDAY, SATURDAY ONLY!

DOUBLE DISNEY ENTERTAINMENT!

Walt Disney Productions' **The APPLE DUMPLING GANG**

TECHNICOLOR®

Released by BUENA VISTA DISTRIBUTION CO. INC. © 1975 Walt Disney Productions

WALT DISNEY'S **Treasure Island**

TECHNICOLOR®

Re-released by Buena Vista Distribution Co., Inc. © 1975 Walt Disney Productions

Please Note: Children $1.25

GENERAL ENTERTAINMENT

GATES OPEN 8:30
SHOW AT 9:00

TILLICUM DRIN Burnside at Tillicum 382 7531

FRIDAY, SATURDAY ONLY!

ANOTHER SPECTACULAR ACTION-PACKED ALL-NIGHT PROGRAMME SUNDAY!

See Tomorrow's Paper For Details!

REMEMBER SWAP & SHOP EVERY SUNDAY!

TILLICUM DRIN Burnside at Tillicum 382 7531

—Canadian Forces photo

Victorian to rescue

Canadian army is conducting typhus inoculation program in Udine, Italy, in wake of recent devastating earthquakes. Here MWO Denis Hays of Victoria and Cpl. Don Scheyer of Aylmer, Ont., members of Canadian relief group, treat Marko Renno, 4, whose father is a Canadian businessman living in quake-stricken town.

Socreds bypassing press gallery?

NDP flays Unity News

Norman Levi (NDP — Vancouver Burrard) suggested Thursday that the government was "trying to obviate the need for a press gallery" at the Legislature.

Levi made the statement while commenting on the first issue of Unity News, a Social Credit publication which hit the street earlier this week.

The issue contained details of Guaranteed Annual Income for Need legislation.

Scott Wallace (PC — Oak Bay) had asked prior to Levi's comments for a ruling from the Speaker as to the propriety or impropriety of a cabinet minister releasing details of new legislation to the party organ before placing it before the house.

Speaker Ed Smith took Wallace's question under advisement and promised a ruling later.

Levi asked Premier Bennett if he was aware that details of the G.A.I.N. legislation had been given to Unity News before being tabled in the house.

Bennett did not give a direct answer.

"It's pretty obvious what you are trying to do," Levi said. "You want to obviate the need for the press gallery up there so that we can get all our information by Unity News in the form of your handouts."

COSTS DISPUTED

Opposition members charged Thursday that the latest cost-of-living index boost of 1.4 per cent in B.C. was directly attributable to the 7-per-cent sales tax and higher Autoplan rates.

Premier Bennett said the Opposition was confusing cost of living with the consumer price index and coming up with a wrong answer.

"The price of food actually went down last month," he said. "The only major increases were in luxury items like tobacco and alcohol."

Gary Lauk (NDP—Vancouver Centre) dismissed the premier's answer and insisted that the two greatest reasons for the cost-of-living boost were from "the 2 per cent increase in the sales tax and the increased ICBC rates."

TODAY!

HIGHLIGHTS TODAY ON CABLE 10

1:00 P.M. LACROSSE GAME Played May 13 in New Westminster between New Westminster Salmonbellies and Victoria Shamrocks.

4:00 P.M. GETTING TO KNOW SPAIN — with Spanish music and dance from Victoria Spanish Dancers' Association.

5-22

VICTORIA CABLE 10

Israel's pound devalued again

TEL AVIV (Reuter) — The Israeli pound has been devalued by 2 per cent, Israel Radio reported. The devaluation — the ninth in 12 months — has reduced the value of the pound to 7.67 to $1 U.S.

Inflation has no respect

WASHINGTON (UPI) — The traditional garden party at the British Embassy to mark the birthday of Queen Elizabeth has fallen victim to inflation, an embassy spokesman said Thursday.

B.C. art collection likened to garbage

The provincial government art collection started by former public works minister William Hartley came under sharp criticism by the public accounts committee Thursday.

Most of the Social Credit members on the committee described the collection as "looking like pieces of canvas on which artists cleaned their brushes."

James Chabot (SC — Columbia River) was blunter. He said "it's garbage art."

George Giles, deputy public works minister, disagreed. He said the art had been selected by a committee of experts who found the purchased works "good art."

Over the last three years the government has invested $900,000 in art purchases for display in public buildings.

Vancouver's courthouse plagued from the start

Vancouver's $135 million courthouse project has been plagued with political problems since its inception in 1960, a senior civil servant said Thursday.

George Giles, deputy public works minister, made the complaint when he appeared before the public works committee to answer questions on past government actions.

"The way this project has been handled from its inception leaves a lot to be desired," he said.

Giles was replying to questions by Sam Bawlf (SC—Victoria) and other Social Credit MLAs. They were claiming that the NDP government had directly interfered with the project and were largely responsible for spiraling costs.

Bawlf claimed that the original architect who had been ordered to design a 55-storey tower on the downtown location was fired without consultation and replaced by Arthur Erickson and Associates. He also claimed no tenders or competition were involved when Erickson got the job.

Bawlf also claimed that actual decisions regarding the project were made by then resources minister Robert Williams who headed a cabinet committee overseeing the project.

He also said that in late 1974, following pressure from then attorney-general Alex Macdonald, the courthouse project was partly redesigned at an estimated cost of $15 million.

Giles agreed with Bawlf's basic information regarding the hiring of Erickson and the re-design but said he didn't know which cabinet ministers were making the decisions.

He also agreed with Gary Lauk (NDP — Vancouver Centre) that the NDP was not the only government to interfere with the project.

"What you are talking about is the normal process in government," he told the committee." Public servants, no matter how competent they may be, are not policy-makers. The government is carrying the can for the decisions so the elected representatives make them for themselves."

The committee meets again next Tuesday morning.

Swan Valley firm bit on a soft side

Economic Development Minister Donald Phillips refused comment Thursday on the financial status of Swan Valley Foods, a government-owned food-processing plant.

Purchased during the New Democratic Party term in office, the modern food-processing plant on the Lower Mainland has been experiencing difficulty in marketing its products.

It has been estimated that it will require an infusion of around $4 million to keep the plant going.

In declining comment on Swan Valley, Phillips said the government was involved "in some ticklish negotiations" but refused to elaborate.

Asked if it was true that a cabinet committee of three had been struck to operate the processing plant, Phillips answered with a terse "no comment."

Former economic development minister Gary Lauk (NDP—Vancouver Centre) said marketing had always been a problem.

"Had we been returned to office last December we were going to get some marketing experts on staff to overcome that problem."

HORWOOD'S

mazda mizer

CANADA'S LOWEST PRICE 4-DOOR WAGON

• THRIFTY OVERHEAD CAM PISTON ENGINE

It's a Little GAS!

- Terrific economy
- Comfortable, Roomy and Lots of Trunk Space too!
- Independent Front Suspension
- Synchromesh Transmission (4-speed)
- Generous with added features
- Extra Leg Room
- Bucket Seats Plus More!

ONLY $3795 VICTORIA PRICE IMMEDIATE DELIVERY

12-MONTH, 12,000-MILE Factory Warranty. Also available Horwood's 12-month extended warranty.

HORWOOD MAZDA

2 LOCATIONS: 810 Johnson — 385-1451.

(Dealer Licence Number D-00803A) COLWOOD: 1619 ISLAND HIGHWAY, 478-8211

Try Shell's new Mileage Radial. Along with our Polar and our X-100 Belted tires, it's another great value from your Shell dealer.

Introducing the Mileage Radial

Shell rolls out the new X-100 double steel belted radial.
A 40,000-mile-rated radial built to give you more mileage for your money.

Try it on for 30 days
We believe our new Mileage Radial ranks among the best radial tires you can buy anywhere. If you're not completely satisfied, your Shell dealer will refund your money at anytime up to 30 days after your purchase.

Try it on for price
Our prices are considerably lower than many other radials. How about $49.95 to $69.95! Use your Shell credit card and be sure to ask your Shell dealer about our handy extended payment plan.

Try it on for performance
The Mileage Radial had to prove itself over millions of miles of road tests before it earned the Shell symbol of quality. Try it for yourself, if you've never driven on radials before, you'll really *feel* the difference.

Try it on for better gasoline mileage
The Shell Mileage Radial can deliver better gasoline mileage than conventional tires. Why? Because The Mileage Radial gives less rolling resistance than conventional tires.

Try it on for better tire mileage
The new Shell Mileage Radial is a tough tire. Shell rate it at 40,000 miles. *You* can exceed this by many thousands of miles. Your Shell dealer will give you an information-packed, Tire Mileage Handbook that will show you how.

Try Shell radials or Shell belted tires
The price is right. The selection covers most domestic and import cars. Both tires offer you Shell's unique, 30-Day Money Back Trial offer. Check with your Shell dealer.

Shell Mileage Radial Prices

SIZE	MAXIMUM PRICE*
BR78–13 (metric 175R-13)	$49.95
ER78–14	54.95
FR78–14	57.95
GR78–14	59.95
GR78–15	59.95
HR78–15	63.95
LR78–15	69.95

Includes whitewalls, 30-Day Trial

*The product may be sold at a lower price than the maximum price stated in this advertisement.

Make mileage *your* business

Douglas Street Shell
2223 Douglas St., Victoria

Gordon Head Shell
3949 Shelbourne & McKenzie, Victoria

Fort Street Shell Self-Serve
1990 Fort St. & Foul Bay Rd., Victoria

Fairfield Shell Service
1090 Fairfield & Cook, Victoria

Colwood Shell Self-Serve & Car Wash
1880 Island Hwy., Victoria

Dunsmuir Super Service
1321 Yates St., Victoria

MORGAN

LIL ABNER

JUDGE PARKER

ARCHIE

RIP KIRBY

BLONDIE

MARY WORTH

HI and LOIS

KERRY DRAKE

MOMMA

M. V. Chesnut's Garden notes

I think I mentioned in an earlier article something of the frustration and exasperation I experienced when I first experimented with Tigridia bulbs. Not that they were difficult to grow, for like most of the summer-flowering bulbs, Tigridias are singularly free from temperamental eccentricities.

Trouble was, the flowers opened after I had gone to work in the morning and were closed by the time I returned home in the evening, so the only time I got to see my gorgeous spotted blooms was on weekends and holidays.

Since that time, I have come to place a special value on flowers that open in the evening, and especially those that greet the commuter with sweet fragrance on his return home.

On cool, damp evenings, the heady perfume of hyacinths lingers over from the day, but an even stronger fragrance is distilled by the early biennial stocks.

The best of these, hardy enough to stand out through the winter, is the Brompton stock, with double or single flowers, mostly in shades of red, pink, lavender and white.

Seeds can be sown in an outdoor seed bed in June, and the young plants shifted later to sheltered positions, ideally close to the house where they come through an average winter unscathed, making bushy plants smothered in spring with fragrant blooms, especially sweetly scented during the evening hours.

Our grandmothers knew a good thing when they planted their farmhouse or cottage gardens with hesperis matronalis, affectionately known as Sweet Rocket or Dame's Rocket. Grown the same way as the Brompton stocks, Sweet Rocket makes a plant about 2½ feet tall, with single mauve or white flowers which remain open but are scentless during the day. From suppertime on, though, the clustered blossoms fill the air with a haunting fragrance — a bit like violets and a bit like hyacinths. While each plant lives for only two years, it seeds itself freely and there is never any shortage of self-sown seedlings.

Nicotiana, or Flowering Tobacco, is renowned for its evening perfume, but if this is your aim, make sure the plants you buy are not the Daylight Hybrids. These have been especially bred to stay open during the daylight hours, and while they are markedly superior for use as ornamental bedding plants, their scent is nothing like as strong nor as sweet as that of the old-fashioned Nicotiana affinis which closes its blooms tightly during the day.

The Evening Scented Stock, Mathiola bicornis, is truly the Cinderella of the plant world. Easy to grow from a casual scattering of seeds, this annual makes a rather untidy and dowdy plant with closed, mud-colored buds. With the coming of dusk, though, these buds open to small mauve star-shaped flowers, still not overly handsome, but their fragrance, planted beneath an open bedroom window, makes one's nights a perfumed delight.

Mirabilis jalapa is a tuberous perennial commonly grown as an annual from seed, very popular in Spain where it is known as Hermosa de Noche, Flower of the Night. Hereabouts it is called Marvel of Peru or Four O'clock, the latter name because the wide funnel-shaped flowers open in the late afternoon. The flowers may be red, pink, white or occasionally bicolored, and the perfume, while not as carrying as that of Nicotiana, has a light, sweet, exhilarating scent.

Seeds are available in almost every seed rack and catalogue under one or the other of its two common names, and the bushy, two-foot plants make a good and fast-growing temporary flowering hedge, or may be grown in tubs as specimen plants for bringing fragrance to a patio or other sitting-out place. The turnip-like roots may be dug up and stored in the fall in the same way as dahlia tubers.

Jack Smith

I was to meet Laurelle Burton at Hollywood and Vine at 10 o'clock in the morning and I didn't want to keep her waiting. I had in mind the enthusiastic vigilance of the local police in downtown Hollywood, and didn't want to be the cause of Mrs. Burton's being picked up for loitering, or worse.

I was on time. She was there. Actually, she had offered to get me into the warehouse of the University of California at Los Angeles Art Council's 1976 Thieves Market, which takes up the entire top storey of the Broadway department store in Hollywood.

A minute after I arrived, the store opened for the day and we took a freight elevator up to the warehouse. The whole floor, from window to window was awash with donated goods and artifacts, from skis and surfboards to oil paintings and black lace nightgowns.

Here and there women were working in little teams, sorting, pricing, arranging and talking. They seemed to be in high spirits. It might have been a dock on which a salvage crew was trying to make order out of the cargo of a freighter that had gone on the rocks in the 1960s and had just been found.

Nancy Berger, the woman in charge, took us in tow and steered us through the various departments. At the moment they were rather undefined and seemed to merge into one another, and Mrs. Berger was confident that everything would be classified and priced in time for the public sale today and tomorrow.

The first thing that took my eye was a handsome burled walnut rolltop desk. I wondered who its proprietor had been, and what could have happened to make him part with such a treasure. Perhaps there was no longer any place in a computerized world for a rolltop desk.

In the bargain dress department a rack of nightgowns made me wonder if they were going out of style, too. No, surely there were some moments of our lives that computers couldn't reach.

Many of the things, Mrs. Berger told us, had been donated by quite well-known people, but not all of them cared to have their names used. Some of the donated things might be symbols of broken dreams, and those who had cast them out would never want to hear of them again.

On the other hand, some people donated things, then had a change of heart and bought them back at the sale, often paying dearly. "One of our members donates something," Mrs. Berger said, "and then her husband hears about it and has the vapors. He says, "How could you, dear," and she has to buy it back at our pre-sale."

Darryl Zanuck, she disclosed, had given them some elephant's feet, and so far hadn't asked for them back. I wondered what he had used them for, but nobody knew. I had a hunch, though, that the elephant had been white.

We said hello to a woman who was lifting folded remnants of cloth from a cardboard carton. Some of it looked elegant and expensive.

"I have to price this stuff today," she said, caressing a piece of woven silk and linen. "It's going to drive me right up the wall."

I stopped to look at a large television set that had been covered with cutout flowers and gold lace and lacquered over. "What would you call that?" I asked.

"It's kind of a funny thing," said the woman of that department. "Decoupage is what I would think it is."

I would have been hard pressed, I thought, to make a choice between the decoupaged television set and Darryl Zanuck's elephant's feet.

A graceful chaise lounge caught my eye. It looked as if it had been inspired by ancient Greek or Egyptian lines, and its only possible use would be the display of a beautiful woman.

"That's straight out of the Borghese, you know," said Mrs. Berger. I wondered if the women didn't fantasize a bit, just to make the work lighter.

A rumor was running through the warehouse. "Have you heard?" someone said. "A Modigliani's just come in."

A Modigliani! I had to see that. I am not an art scholar, but I am acquainted with Modigliani's elongated nude young ladies, and indeed have one pasted up on my dresser, so I never start a day without giving her a wink, as if to say, "Stay just as you are — I'll be right back."

In the art department they were examining the possible Modigliani with guarded excitement. It was genuine, a young man decided. Not an original pencil drawing, which would have been too much to expect, but surely an original silver point etching.

It was a prize, and I wondered if that evening, at some candelighted dinner table, some betrayed husband would drop his dinner fork, regard his wife with disbelief and exclaim:

'How could you!"

And he wouldn't add the dear.

Sydney Harris

Thoughts at large:

● It is wrong to suggest, as some do, that certain languages are "hard" while others are "easy" — when every child of three, no matter where he is born, learns his language with equal facility.

● The word "revolution" is a misnomer, in its political context, for a true revolution is a complete turning back to its orginal position, while political revolutions are only half a turn, from bottom to top.

● Our new "age of exploration" will not be in the solar system, which is arid for our purposes, but under the seas of our own world, where more is to be discovered now than on land, possibly including the means for our survival as a species.

● The most profoundly useful maxim for our time was given not by a philosopher or a theologian, but by a contemporary novelist, Scott Fitzgerald, when he said several decades ago: "The test of a first-rate intelligence is the ability to hold two opposed ideas in the mind at the same time, and still retain the ability to function."

● All oppressed minorities soon learn to understand the dynamics of their oppressors far better than the oppressors ever bother to understand them; this is why men generally find women "hard to figure out" while women can usually understand men with painful clarity. (As I have observed before, being a "master" makes one stupid.)

● The idea that "values are relative" has been at once the greatest liberator and the greatest threat to modern society: it has liberated us from intellectual and cultural provincialism, but at the same time it has cast us into the deepest pit of moral anarchy.

● The paradox of the affluent society is that you have to be rich, in a comparative sense, just to be able to get by.

● Watching the antics of the current crop of presidential candidates reminds me of the late Adlai Stevenson's melancholy remark on that subject, to the effect that "by the time you reach the point that you can be nominated for the presidency, you are no longer worthy to hold that position."

● However diverse their talents, temperaments and differences, all great achievers have one trait in common: they never bother to look arcund and compare themselves with other men, but are content to run their own race on their own terms.

● Some people would be really miserable if they weren't endowed with a large capacity for enjoying sadness.

● "You can't argue with success" is a foolish slogan — because if you're tempted to argue with it, it's not a self-evident success.

James Bacon's Hollywood

HOLLYWOOD — **Willie (The Actor) Sutton**, the famous bank robber, has been signed to do a series of commercials for a bank in Connecticut.

"They want me to talk about deposits," says Willie, "but my specialty was withdrawals."

Producer **Bud Talbot** is filming Willie's life story based on his forthcoming autobiography, Where the Money Was.

★ ★ ★

Tycoon **Morris Blank** (oil and paper mills) gave a dinner party at the Bistro in honor of the stunning **Kessler** twins **(Alice and Ellen)** of Munich — one of the great international song and dance acts.

Blank escorted Alice and **Henry Berger**, who was born in Berlin, came with Ellen. These girls speak four languages fluently — German, English, French and Italian.

I first caught them in the Lido show in Paris when they were 17 years old. They were the sensation of that famous show. Also saw them with **Red Skelton** on TV and with **Frank Sinatra** in Las Vegas at the Sands

Richard Gully was there with model 3 **Rosalie Calvert**. And found out that **Darren** and **Kathie McGavin** and I were in Washington at the same time.

Jack Valenti hosted a screening in the nation's capital of Darren's American Reunion. More previews in Washington these days than Hollywood.

Blank is an interesting guy. He also has a racing stable. He started out as a lawyer in his native Chicago but acting as a lawyer got sidetracked into paper mills and oil wells. Doesn't practice law any more but he sure knows how to read a contract.

Producer **Andrew J. Fenady** is back in Johnstown, Pa., talking with **Paul Newman** about doing a Western called Wes of the 100 Medidian.

PIXies by Wohl

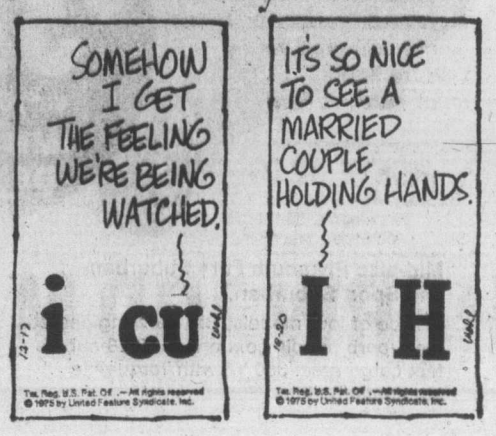

South American doctor charged in hospital deaths

HACKENSACK, N.J. (UPI) — A South American surgeon who experimented with the muscle-relaxing drug curare was arrested Wednesday on charges he murdered five patients 10 years ago at a Bergen County hospital.

Dr. Mario Jascalevich, 48, was charged with "wilfully, feloniously and of malice aforethought" causing the deaths of the patients in 1965 and 1966, including a four-year-old girl.

The indictment did not specify how the patients at Riverdell Hospital in Oradell were killed but the grand jury had been investigating allegations they died of injections of curare.

The drug, used by South American Indians to poison-tip their arrows, is frequently used during operations to facilitate surgery by relaxing a patient's muscles. But it can be fatal in large doses.

Several near-empty vials of the drug reportedly were found in Jascalevich's locker at the suburban hospital but he insisted he was using the drug for experiments on animals. The doctor has pleaded not guilty.

Bail was set at $150,000 by Superior Court Judge Theodore Trautwein.

The bodies of five persons whose deaths at the hsopital had never been explained were exhumed during the investigation. Bergen County prosecutor Joseph Woodcock did not rule out the exhumation of more bodies.

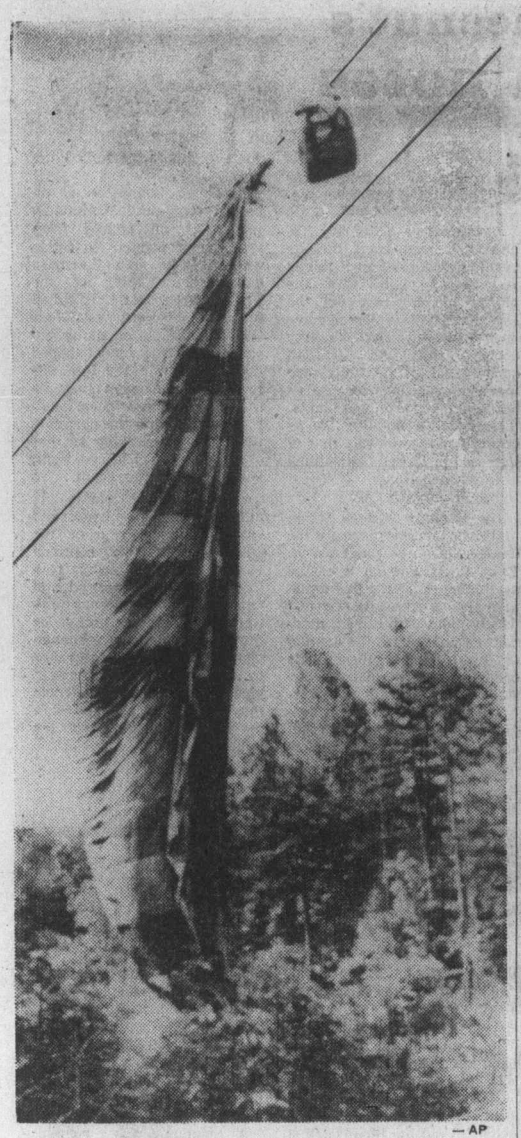

— AP

Tragic end to trip

Peter Hodkinson, 41, of Clarkesville, Ga., died this week when this balloon crashed into high-voltage power lines near Toccoa, Ga. He and a passenger were thrown more than 30 feet to the ground. The passenger, Hugh Raney, suffered several fractured ribs.

Crash survivors waited in vain

ANNECY, France (Reuter) — A couple from Geneva, Switzerland, survived the crash of a private plane in the Alps just a few miles from here but died of cold and hunger after watching rescue helicopters fly overhead for several days.

The Cessna aircraft was on a flight from Corsica to Geneva when it crashed in a pine forest in dense fog April 24.

The pilot was killed but his two passengers, Mr. and Mrs. Maurice Duffey, both 48, survived and built a makeshift shelter near the wreck to await rescue.

Police learned from a log kept by Duffey, found when the plane was discovered Monday, that his wife broke her leg in the crash but survived for four days. The couple saw rescue helicopters pass overhead but were unable to attract their attention.

The last entry in Duffey's log was made May 2, eight days after the crash. He was dead when police reached the plane this week.

Police said the search had been complicated by rocky terrain, the surrounding forest, and a fall of snow that made the plane's white fuselage almost impossible to see.

Enjoy a rich, full-flavoured coffee. Blue Ribbon.

The first thing you'll notice about Blue Ribbon Coffee is a rich, fresh aroma that promises good taste. The second thing you'll notice is the rich, full-bodied flavour that lives up to that promise. Every time.

So next time you buy coffee, save 15¢ — and enjoy Blue Ribbon. We blend it carefully to give you a rich coffee taste. And we roast it in Vancouver to guarantee you fresh coffee flavour.

15¢ Save 15¢ on your next purchase of any package of Blue Ribbon Coffee. 15¢

Blue Ribbon Coffee

To the dealer: We will reimburse 15¢ plus 5¢ handling charge provided you have redeemed this coupon in accordance with the terms hereof. Mail coupons to: Brooke Bond Foods Limited, P.O. Box 3000, Saint John, N.B. Redeem only 1 coupon per purchase.

0022299 15¢

The Blue Ribbon family of fine products: coffee, tea, spices, flavour extracts and baking powder.

Chrysler builds the wagon you want.

24 models to choose from!

Perhaps zippy Colt is for you, with its easy-to-handle 95.3" wheelbase. Or "Cars of the Year" Plymouth Volaré and Dodge Aspen, compacts that give you 90% the load carrying capacity of full size wagons, and leave plenty of room in your budget too. Or elegant Chrysler Town and Country.

Name the station wagon that fits your needs and your wallet. You'll find it in a Chrysler-built wagon, at your Dodge or Plymouth dealer's showroom right now!

Mid-Size Dodge Coronet and Coronet Crestwood.

4 models that look great, carry big with 86.8 cubic feet of cargo space. Power steering, power front disc brakes, automatic transmission and 360 V8 engine come standard.

The Chrysler Unlimited-Mileage Warranty.

Every station wagon Chrysler builds is covered for 12 months of unlimited mileage. Covered for any part that wears out or proves defective including shocks and brake linings. Even the tires are covered by the people who make them.

See your Dodge or Plymouth dealer for details.

Colt Four-Door Custom and Estate Wagon.

A mighty little workhorse that carries kids or cargo without cramping your style. Smart looks, and plenty of comfort features.

Mid-size Plymouth Fury Suburban and Sport Suburban.

Choice of four models, Chrysler engineered for superb people comfort, big 86.8 cubic feet cargo area. 360 V8 with Torqueflite automatic built in.

Plymouth Gran Fury Suburban. Custom Suburban, Sport Suburban.

Full-size 2 or 3 seat beauties, packed with built-in features like power front disc brakes. Packed with luxury too. For you, if a smaller wagon won't do.

CHRYSLER CANADA LTD.

Provincial COURT

Nineteen days was the difference between a lengthy term in a federal prison and time in a provincial jail for a 21-year-old former Nanaimo man Thursday in Victoria provincial court.

Danny Lane was sentenced by Judge Blake Allan to the maximum provincial term of two years less a day indefinite plus the same indeterminate period after pleading guilty April 5 to a charge of a $300 armed robbery Dec. 5, 1975 in a confectionary at High Prairie, Alta.

Definite-indeterminate sentences in provincial institutions, often imposed for young offenders with long records but some chance for rehabilitation, can be used for any accused person who has not had his 22nd birthday. Lane's will come June 7.

Statements by prosecutor Armand Petronio and defence lawyer Clifford Watt showed Lane first got into difficulty with the law when he was 11 and was thrown out of his troubled home at 14.

Lane's adult-court record began late in 1969 and included five jail sentences and one term of probation for seven offences. Lane went to Alberta because he feared he had violated probation and was drunk and out of money when he used a knife to hold up the store.

He kept $120 of the $300 and used it to get back to B.C. and surrender to police. He had since convinced a probation officer that "there is a glimmer of hope . . . he is now sincerely interested in rehabilitation."

Allan appreciated the "glimmer of hope" but said the offence and the record forced a lengthy sentence. He warned Lane to stay with rehabilitation or "you'll spend the rest of your life in jail."

□

In traffic court, Judge Harold Alder decided to give two young drivers a break in two separate cases because of their ages — 17.

Jeffrey William Longphee, 735 Towner Park, pleaded guilty to a charge of impaired driving May 1 in Sidney, and Murray Clifford Inkster, 10364 Resthaven, pleaded guilty to a charge of refusing to take a breath-analysis test Dec. 31, 1975, in Sidney.

Alder imposed the same penalty in each case — a $50 fine and orders to take the impaired-driver course and do 60 hours of community-service work.

□

A total jail term of 14 days, to be served intermittently, was set by Alder for Rory Scott Dalziel, 19, of 6111 Central Saanich, who was found guilty after a trial on a charge of impaired driving and driving with a breath-analysis reading of more than .08 per cent in Saanich Jan. 24.

□

Two friends who pleaded guilty to separate charges of shoplifting May 8 were fined a total of $450 by Allan.

Roni Govender, 32, of 370 Richmond, admitted taking several clothing items worth a total of $104 from K Mart and Zellers and was fined $300 — $150 for the thefts from each store.

Southe Moodaley, 28, also of 370 Richmond, pleaded guilty to taking other clothing items worth about $40 from K Mart. Her fine was $150.

□

The price of persistence turned out to be $200 for Timothy John Nicholson, 17, of 4590 Wilkinson, who pleaded guilty to a charge of possession of a small amount of marijuana May 2 in Saanich.

Prosecutor Nicholas Lott said Nicholson was put on six months' probation only last April 22 for a similar offence and Allan wondered aloud why the youth was "persisting" in the practice.

Legal Aid duty counsel William McElmoyle appearing for Nicholson, said the youth was "truly frightened now and he's not going to do this anymore." Allan fined Nicholson $200.

□

Carol Marie George, 25, of 325 Michigan, pleaded not guilty to eight Victoria charges containing a total of 11 counts, mostly in the uttering and false pretences areas, and had her trials set for Sept. 9 and 10. Bail has been set at $1,000 for Mrs. George, who appeared fully recovered from a collapse last week in court which was blamed on an epilepsy condition.

U.S. embassy being screened

MOSCOW (UPI) — Workmen have begun installing large new wire mesh screens at the U.S. Embassy, apparently to ward off radiation. An embassy spokesmen described the screens as "more permanent."

Aldermen reject firemen's charge

City not 'playing with lives'

Victoria aldermen have rejected a charge they are "playing with lives" by keeping the city's fire department three men under strength on statutory holidays.

The warning that this policy was dangerous and shortsighted came earlier Thursday from Ross Cameron, president of the Firefighters' Association Victoria local.

Cameron said to assign only 17 men to a shift on statutory holidays instead of the full complement of 20 was tantamount to playing with lives."

Ald. William Tindall said he didn't look at it that way.

As long as the fire chief felt that 17 men could do the job, he didn't see any problems, Tindall said.

He also pointed out that the city has an agreement with Saanich and Oak Bay for assistance in difficult situations.

"I certainly don't doubt Mr. Cameron's sincerity, but I'm also aware of the fact that he speaks on behalf of his union," Tindall said.

Ald. Ronald McKenzie said it was a matter of comparing dollars with lives, but he didn't agree with Cameron that the policy was jeopardizing lives.

McKenzie stressed that the newer buildings in the city were all constructed in accordance with up-to-date fire-prevention regulations and didn't pose as much of a risk as older buildings.

He also took a philosophical approach to the issue:

"Let's face it, there is an inherent risk in just living and if you become a fireman, that risk is perhaps a little greater," McKenzie said.

Ald. Murray Glazier said the fire chief "obviously thinks 17 men is enough." And that was good enough for him.

Two more on list of missing

Two more names were added Thursday to the list of inmates of the two major detention centres on Vancouver Island who have gone missing without permission while on passes.

Victoria police said Darrell John Slack, 22, failed to return to the Wilkinson Road provincial jail in Saanich by 11 p.m. Wednesday after going out on a work pass, while Danny Maxwell Dennis, 24, failed to return to the William Head federal institution in Metchosin by the same time while out on a special pass.

A police report said Dennis, serving five years for robbery with violence, was believed to have gone to Vancouver with a sponsor, probably to look for work. Details of Slack's sentence and work pass were not available.

Victim of city stabbing won't lodge complaint

No charges can be laid in connection with a stabbing incident Wednesday because the victim has refused to lodge a complaint, Victoria police said Thursday.

They said Gregory Kenneth Harris, 21, of 1334 Pandora, received one wound in the abdomen and a second in the fleshy part of his left arm above the elbow. Both wounds were described as "fairly minor" and Harris was recovering at Victoria General Hospital and was expected to be released soon.

Police said a fight began in the Bastion Inn beverage room shortly after 6 p.m. when a number of men went in. Bar employees managed to get the fighters outside into an alley where police recovered a jacknife.

Detectives were believed to have found the owner of the knife but police said Harris would provide no information on the matter.

Advertising is a guide to fashion.

CANADIAN ADVERTISING ADVISORY BOARD

MILLERS-SONY Festival

SONY AM PORTABLE RADIO TR4100 $12.95

SONY AM/FM PORTABLE RADIO TFM6100 $25.00

SONY AM/FM Portable Radio TFM7050W 39.95

SONY AM/FM AC/DC Radio TFM7250 65.00

SONY AM/FM 5-Band Receiver I.C.F. 5900L. 189.95

SONY AM/FM Multi Band Receiver CRF 5100 429.95

SONY AM/FM STEREO AC/DC RADIO MR 9100W 129.95

SONY AUTO TAPE DECK with AM/FM TC24FA 169.95

SONY TC126C AC/DC STEREO CASSETTE RECORDER 369.95

SONY Sony AC/DC Stereo Cassette Recorder TC224 319.95

SONY TC10 Auto Tape Deck 179.95

REMEMBER TO ENTER CONTEST NOW!

MILLERS 726 YATES ST. 388-6295 MON.-THURS. 9:30-6 FRI. 9-9 SAT. 9:30-5:30

MAKES GARDENS "ZOOM"

Scientists' formula shoots amazing growing power into lawns, plants and vegetables instantly!

RX-15 WATER SOLUBLE FERTILIZER

grows greener, thicker lawns . . lovelier flowers and shrubs . . and luscious vegetables in virtually any soil.

Available at all garden centres

EATON's 1150 Douglas St. 382-7141

Coast to Coast Newspaper Advertising Sells the Most

SALE SALE SALE SALE SALE SALE SALE SALE SALE

MILLERS Record Sale

Capitol® 3.99

Lady's in Waiting—Outlaws $3.99
Beatles 62-66 $5.99
Beatles 67-70 $5.99
Band on the Run—Paul McCartney $3.99
Baptism—Ann Mortifee $3.99
Dark Side of the Moon—Pink Floyd $3.99
Venus & Mars—Paul McCartney $3.99
Wings at the Speed of Sound—Paul McCartney $3.99
Greatest Hits—Helen Reddy $3.99
Give us a Wink—Sweet $3.99
Bay City Rollers—Bay City Rollers $3.99
Rock 'N Roll Love Letters—Bay City Rollers $3.99
Eric Carmen—Eric Carmen $3.99
Tryin to get the Feeling—Barry Manilow $3.99
Better Days and Happy Endings—Melissa Manchester $3.99
Desolution Blvd.—Sweet $3.99

Plus! RECORD & TAPE DAY

THIS FRIDAY, SATURDAY AND MONDAY

EVERY SINGLE DOMESTIC L.P. or less 4.99

EVERY DOUBLE DOMESTIC ALBUM or less 7.99

INCLUDES 8 TRACKS AND CASSETTE

EVERY SINGLE IMPORTED ALBUM 5.99

EVERY DOUBLE IMPORTED ALBUM 8.99

ONLY AT MILLERS 726 YATES ST. 388-6295 MON.-THURS. 9:30-6 FRI. 9-9 SAT. 9:30-5:30

Your size, your style, your price.

Plymouth Volaré and Volaré Premier.
The compact with big car features and ride, big wagon capacity inside. Load it with cargo, and with all the luxury features you want.

Chrysler Town and Country.
Sleek and glamorous, with 100.8 cubic feet of hard working cargo space. Full-size 2 or 3 seat beauties, elegantly appointed for your comfort.

Compare our miles per gallon... we're competitive

CHRYSLER CANADA LTD.

Dodge Aspen and Aspen Special Edition.
The compact for big car drivers, with plenty of cargo room inside. Economical 225 six or 318 V8 engines and your choice of big car options.

Full-size Dodge Monaco. Royal Monaco, Royal Monaco Brougham.
Big on cargo, big on riding comfort, big on value. Automatic transmission, power steering and power front disc brakes, all standard.

Dodge CHRYSLER Dodge Trucks SALES/SERVICE

Plymouth CHRYSLER Dodge Trucks SALES/SERVICE

Air of disillusionment at Oak Bay Manor

By NANCY BROWN
Colonist Reporter

Stretcher cases are carted through the dining room at meal times.

Sickening odors emanate from some sections of the building on occasion.

Senile and confused patients wander the corridors and enter private rooms.

These were some of the facets of the deluxe retirement life at Oak Bay Manor on Foul Bay Road that came to light Wednesday morning as Oak Bay's zoning committee took to the road to get a first-hand look at one of the municipality's biggest taxpayers.

Aldermen had intended to discuss the operation of the manor with residents, but expanded the subject matter because of an application to add 148 personal, intermediate-care beds to the 90 already in operation.

The manor also caters to up to 28 well-heeled alcoholic businessmen at a time — patients who can pay the going resident's rate, which has just increased to $825 a month.

In spite of the rates — $16,000 a year for a married couple— the retirement home which cost $5.5 million to build is still losing money.

According to manager Ian Else, it lost $66,000 in March, $784,000 over the past year.

But the personal care portion on the second floor brought in more money last month than the residential side, Else said, and that was the reason for wanting to increase the number of beds available.

He did say, however, that finances were not the only reason.

Residents at the home are elderly, and will eventually need some nursing services, perhaps in their own rooms, perhaps in the personal care wing.

He wanted to be able to give them that care without their having to leave home.

"I don't want you to have to go to some grubby little place down the road," he said.

"Anyway, you can't move elsewhere because there is no place else to go.

"We want to give you a total environment.

"Every other retirement residence has a nursing department."

He said the manor would be changed as slowly and carefully as possible, but Neil Cook, president of National Nursig Homes Ltd. of Vancouver, which owns the manor, made a mistake in not including personal care beds in the original plan.

"I'm just trying to make this place make money," Else said.

He admitted that there were some senile and confused people in the hospital, although all newcomers are screened, and none allowed to stay if they have behavior problems that would endanger themselves or others.

"We have some come in completely aware of what is going on, and two weeks later, they are confused," he said. "I can't put them out on the street. There is no place for them to go."

Else admitted there are things about the second floor that are disagreeable.

But, he said, carpets are being replaced, and new methods of cleaning are being used.

He has told ambulance drivers not to take stretchers through the dining room, and would like to see a separate enfrance for the nursing care wing.

'But money is short with the N. B. Cook Corporation (the owners)," he said. "To change costs money, and it's like pulling hens' teeth to get the money."

Else told residents he was doing his best against "formidable odds, financial as well as humanist."

But "Vancouver doesn't give a damn about the human side of it."

Else said it was impossible to run a prestigious retirement home without a form of care.

"Everybody is getting older, and if we don't give care then you would have to go somewhere else when you need care."

Only one of the residents objected to the alcoholic patients in the hospital.

While he said he objected, another resident said, to applause, that he meets the alcoholics in the swimming pool and finds them good company.

There has never been a sign of alcohol or drugs in that part of the manor, he said.

The same man said it was common to find an elderly, confused patient wandering around the corridors.

Last week one old occupant in slippers and dressing gown entered his room, and when he escorted her back to her quarters the nurse was on the point of phoning the police because they thought they had lost the patient.

Others spoke of elderly people wandering in night attire in the grounds.

One man pointed out that residents had sold homes and furnishings and had come from all across Canada to live in the manor.

"The proposal to extend personal care has been received with dismay as it appears to change the present way of life in the manor," he said.

Resident James Nesbitt said some residents felt that recent rent increases had been tantamount to eviction notices.

"When a rate goes from $600 a month to $825, it is, in fact, an eviction notice," he said.

And while the rates increased, there had been an erosion of services, Nesbitt said.

At one time there had been clear access to the swimming pool; that was now limited, along with use of the upper lounge and the billiard room.

Some residents were afraid that unless the place could make money, it would have to close, and others felt that personal care facilities were probably necessary but should be isolated.

Said another: "There is no way for me to go to the swimming pool, swirl pool, library or hairdresser without going through the second-floor dining room and encountering many of these sick people."

Another found the place "sadly deteriorated" over the past two years and nine months.

'Sometimes you would think you were in a mental institution," she said. "And the stretcher cases come right through the dining room."

"We are very insecure thinking about the future," said a resident, who claimed to be generally very happy at the home.

But, she said, "the second floor is the smelliest place at times that you ever want to be. The odor is absolutely sickening."

Others were concerned about the actual care given personal care patients, claiming that there was inadequate supervision, with patients wandering all over the Manor, and that there were no facilities for patients to get outdoors.

Helpful CLEUs honored

Co-ordinated Law Enforcement Unit paid tribute at luncheon in Oak Bay Beach Hotel Friday to four men above, thanking them for valuable service to CLEU. From left, RCMP chief superintendent Robert Simmonds, who has been promoted to deputy commissioner and posted to Ottawa; retiring RCMP assistant commissioner Ed Willes, former attorney-general Alex Macdonald, and retired chief justice of B.C. Supreme Court J. O. Wilson, who was appointed to CLEU policy board after its establishment in 1974.

Garbage pickup saving expected

A change in the city's garbage collection system is expected to save Victoria taxpayers an estimated $84,000 a year.

The idea is to equip garbage crews with large containers mounted on wheels that can be pushed to the residents' backyards to receive the contents of their garbage cans, then be wheeled back to the truck where an automatic lifting device will empty the container.

City engineer John Sansom says this will eliminate the route man's present practice of making two trips to each place, one to pick up the garbage can, the second to return it.

The change will also free the men from having to carry heavy garbage cans to the truck.

To start with, only one of the city's six routes will be equipped with the new containers on wheels. If the experiment is as successful as Sansom hopes it will be, the trial program will be expanded to include all six routes.

An earlier proposal to equip each resident with a garbage can on wheels which homeowners would have to wheel to the curbside for collection was shelved by Sansom.

Deportation ordered

BURNABY (CP) — You Sooi Tan was acquitted of kidnapping charges Thursday on grounds of insanity and ordered held in custody for deportation to his homeland of Malaysia.

Surgery planned

ANN ARBOR, Mich. (AP) — University of Michigan football coach Bo Schembechler, 47, will undergo surgery today to alleviate a chronic heart problem. He has been admitted to hospital with an occlusion, or blockage, of the coronary arteries.

Jail ordered on gun count

A 25-year-ol dman was sentenced Thursday in Victoria county court to six months in jail for possession of a restricted weapon, a .38-calibre revolver, last January.

Wendel Sinclair Lewis, who pleaded not guilty and defended himself, told Judge W. J trainer at the end of his trial that he has spent 56 months in custody of 59 months he has been sentenced to, mostly for theft or theft-related convictions.

He said he decided to "go straight" Jan. 27, the day he was arrested on the weapon charge.

SAANICH Information . . .

REFUSE COLLECTION!

Effective May 25th and through until approximately Sept. 7, Refuse Collection will go back to WEEKLY collection with 2 cans per week.

C. T. WARREN, Municipal Engineer

The Corporation of the District of Saanich

Uniquely designed for Northwest Weather, the . . .

CALIFORNIA TRIMMER

Cuts Neatly in the Rain or in Heavy Dew Conditions

It's the Gardener's Choice
A TRIMMER POWER LAWN MOWER

1. Use this mower in all kinds of weather. Cuts grass perfectly when wet.
2. Save 50 per cent of lawn mowing time.
3. Mows within a half inch of any wall, fence, walkway or tree.
4. Has large grass catcher which saves many steps and starts.
5. Has high-speed reel which will cut any grass and produce a neat lawn, smooth as a carpet and free of reel marks.

See It At
CONNOLLY'S LAWN MOWER
Sales and Service
3388 Douglas Street
Victoria, B.C.

We know all about tiles—and we've got a lot of them on sale right now—come see!

SPANISH WALL TILE 6x6 99¢

1x1 CERAMIC TILE 59¢

TILE TOWN

200 ESQUIMALT RD. 385-2141
OPEN DAILY 9:00 A.M. TO 5:30 P.M.
LOTS OF PARKING
Professional Installation Available for Ceramics or Linoleums

5—21 5-4

Two fine Canadian Whiskies from Palliser.

Palliser Distillers Limited Lethbridge, Alberta

Diane Von Furstenberg gives you 3 ways to go

She's a very resourceful woman. Like yourself. Giving you the most mileage from a fast paced 3-speed wardrobe. A belted shirt-coat/dress that goes far on its own. Farther as a coat, draped over a body-hugging scoop-necked sundress. In a cotton and rayon combo. Ingenious. Yet as beautifully simple as black and white.

145.00

Woodward's

Shop International also has a number of other clever designs by Diane Von Furstenberg. In a variety of prints. Come take a look.

Fascination became obsession

Now Debbie's an air junkie

HAMILTON (CP) — Debbie Theaker is like many professional hockey players who get their start as rink rats spending nearly every walking hour around ice arenas.

Debbie got her start as an airport rat.

When she was young, Debbie's father took her up in a light plane on a sight-seeing flight out of the St. Catharines, Ont., airport.

Since that day she has spent almost all her free time watching planes.

The fascination became an obsession and after completing Grade 10 she left school to take an office job.

"They only reason I took the office job was to pay for my flying lessons," she said. "I'm an air junkie. My whole pay went into the air."

Since her first flight in October, 1973, Debbie has earned her pilot's licence, commercial licence, instructor's rating and aerobatics rating.

Now she is giving flying lessons, "studying for her instrument rating and multi-engine rating and hoping to get a rating on jet aircraft.

Once she has received all the ratings she is after and is licensed to fly commercial multi-engine transport planes, she would like to be a bush pilot for a commercial charter company in the North.

"Being a female, there just isn't much opportunity for me as a commercial bush pilot," she said. "But I'm going to aim at it anyway."

Right now, she is concentrating on aerobatics.

Even after hours of frustrating instruction with a novice pilot, Debbie relaxes by taking up a stunt plane for an hour of diving, rolling, spinning and looping around the countryside much to the consternation of the air controllers who read her radar blip as a dancing, dipping dot of light.

"It's a sure-fire way for me to relax and unwind because the manoeuvres take total concentration and you can get everything else out of your mind but your flying."

It is precision flying that requires extreme skill and timing — the first slip can be fatal.

"Very few people stay at it for a long time," Debbie said.

"You have to take them up, show them what it's all about then let them decide if they want to learn how to do it."

Debbie Theaker

Computer controls energy use

HALIFAX (CP) — A computer recently installed in a shopping centre here has the somewhat unique purpose of controlling the use of energy.

The $300,000 computer known as JC-80, controls a system designed to conserve energy for heating, ventilation and air conditioning. It aims to save six million kilowatt hours yearly.

John M. Dougall, vice-president of operations for Halifax Developments Ltd., operators of Scotia Square, said the computer was installed for its potential for efficiency and economy.

Ladies . . .
DION'S
BOUDOIR BOUTIQUE
Specialize in Lingerie
Lounge wear
Cruise wear
5-21 Hillside Shopping Centre

May 21-30
Victorian Days
WEAR A COSTUME
JOIN THE FUN!

A summer tie
Try this repeat of our popular summer tie in canvas with rope wedge and crepe sole.
Natural or navy, $21
Narrow and medium widths to size 10.

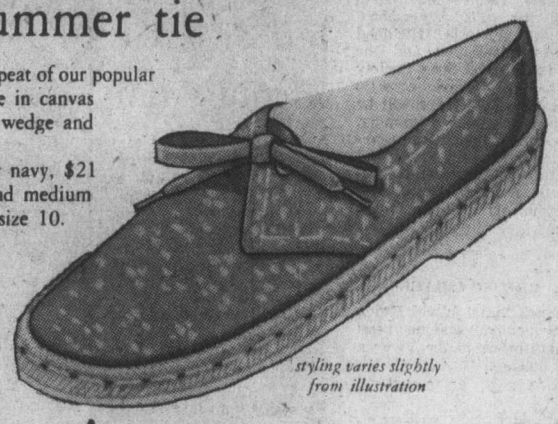

styling varies slightly from illustration
Munday's
1203 Douglas Street 383-2211
5-21 5-21

Just in time for Graduation
ROSE'S JEWELERS
presents
BULOVA
Classique
from
$79.95

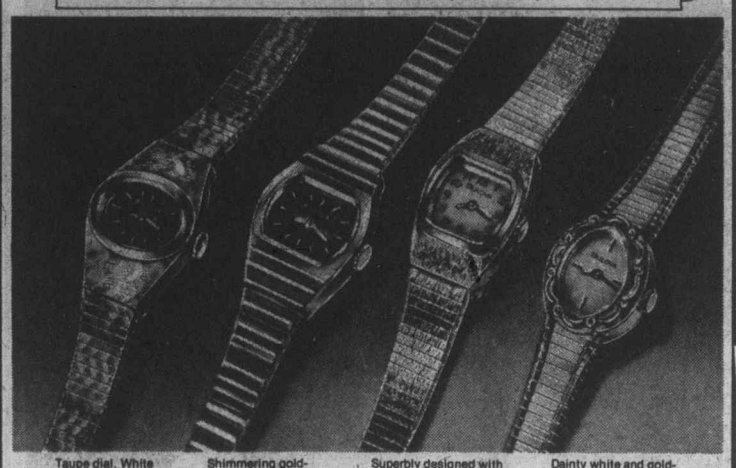

Taupe dial. White integral case and bracelet. $79.95
Shimmering gold-colour ribbed case and bracelet. $89.95
Superbly designed with brushed gold colour. $94.95
Dainty white and gold-coloured case. Honey dial. $115

When a watch becomes a piece of fine jewellery
At last! Affordable elegance. These slim dress watches feature fitted integral bracelets and coloured fashion dials. Bracelets are fully adjustable. Bulova Classique...classic styling for the classic side of every woman.
See these and other great values at
Easy Terms
Chargex
Master Charge
CIVIC PARKING TICKETS VALIDATED
ROSE'S LTD.
1317 DOUGLAS ST. JEWELERS
5-21

COME TO . . . PETER POLLEN FORD'S GIANT TRUCK SALE
SUPER SAVINGS ON OVER 115 BRAND NEW '76 FORD PICK-UPS AND VANS

EXAMPLE:
1976 FORD F100 PICK-UP
Stock No. 3634
300 cu. in., 6-cylinder engine, 3-speed transmission, 70 amp battery.
SALE PRICE $4458

EXAMPLE:
1976 F250 PICK-UP
Stock No. 3654
6900 lb. GVW, camper special package, 360 V-8 engine, automatic, power steering, radio and more.
SALE PRICE $5875

EXAMPLE:
1976 F250 SUPER CAB
Stock No. 3738
8100 lb. GVW, 390 V-8 engine and fully equipped for camper, loaded with extras, automatic, dual tanks and much, much more.
SALE PRICE $7332

EXAMPLE:
1976 FORD BRONCO "4x4"
Stock No. 3469
Sport package, automatic transmission, 302 V-8 engine, power steering, auxiliary fuel tank, heavy-duty shocks, skid plates and more.
SALE PRICE $7466

EXAMPLE;
1976 F350 SUPER CAMPER SPECIAL
Stock No. 3657
10,000 lb. GVW, 460 V-8 engine, loaded with extras.
(CAMPER NOT INCLUDED)
SALE PRICE $7125

EXAMPLE:
1976 FORD F250 "4x4"
Stock No. 3618
7700 lb. GVW, Ranger XLT Package, loaded with extras.
SALE PRICE $7822

EXAMPLE:
1976 ECONOLINE E100 CARGO VAN
Stock No. 3580
124" wheel base, 300 CID 6-cylinder engine, power brakes, sliding side door, rear door glass.
SALE PRICE $4690

EXAMPLE:
1976 FORD F150 "4x4" PICK-UP
Stock No. 3658
6400 lb. GVW, 360 V-8 engine, 4-speed transmission and much more.
SALE PRICE $6362

OVER 115 FORD TRUCKS TO CHOOSE FROM!!
ON SALE MAY 22ND TO MAY 29TH
BANK FINANCING
"where wise consumers BUY!"
peter pollen ford
1060 Yates at Cook St. Telephone 384-1144
Dealer Licence Number 745A

Nutrition education needed

TORONTO (CP) — Parents as well as children should be participating in school educational programs on nutrition, says Alice Jenner, provincial nutritionist for the Saskatchewan department of public health.

Mrs. Jenner was speaking at a panel on nutrition as it relates to children and adolescents during a national seminar on nutrition.

She suggested that since adults influence a child's attitudes and daily eating practices, parents should participate in designing and carrying through any curriculum dealing with nutrition.

"Starting in the school system, we need strong nutritional educational programs as a component part of the total curriculum from kindergarten to matriculation for boys and girls," she said. "Traditionally, foods and nutrition have been taught chiefly to girls only starting about Grade 8 and then on a sometimes basis to some high school students . . ."

Meet these
Hair Styling Experts
Demonstrating in Eaton's
Friday and Saturday

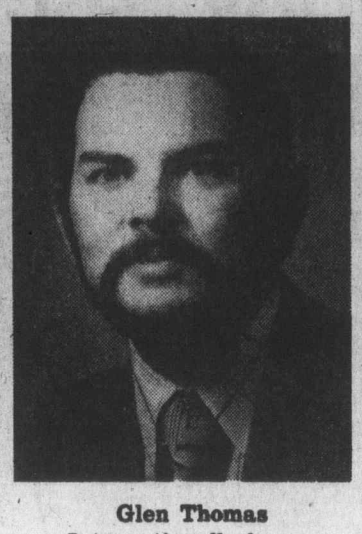

Illona Klar
Dynamic Style Director
of Eaton's Pacific Centre
Beauty Salon

Glen Thomas
Internationally known
Color and Perm
Specialist

Meet these two talented personalities demonstrating their hair styling techniques on Eaton's Floor of Fashion.

Friday, May 21st, 6:00 p.m. to 8:00 p.m. (Illona Klar)
Saturday, May 22nd, 11:00 a.m. to 3:00 p.m. (Illona Klar and Glen Thomas)

Mr. Thomas will be in Eaton's Beauty Salon, fifth floor on Friday evening 6:00 p.m. to 8:00 p.m. for consultation.

EATON'S

Bulletin board

Monthly meeting of the Sons of Scotland, Camp Balgownie No. 204, will be held at 8 p.m. today in Norway House, 1110 Hillside. The business meeting will be followed by whist. Prospective members have been asked to phone James Weir at 592-6009.

□

COSTUMES

The Canadiana Costume Society of B.C. and Western Canada will appear in historic gowns in Newcombe Auditorium, Provincial Museum, ushering in the Evening of Tribute to Emily Carr at 8:30 p.m. today. During Victorian Days the society will exhibit antique gowns and other clothing artifacts, photos, posters and laces, and a continuous slide presentation, from 10 a.m. to 4 p.m. Saturday to next Friday at the Emily Carr Art Centre, 207 Government.

□

TORY PARTY

A no-host party will be held in the Princess Louise room of the Empress at 8 p.m. Saturday for all persons under 35 interested in the Progessive Conservative Party of B.C.

□

HIGHLAND GAMES

The 39th annual Victoria Highland Games MacDonald Gathering will be presented by the Victoria Highland Games Association and the Victoria Celebrations Society at Lambrick Park at 9:30 a.m. Saturday. There will be piping, dancing, drumming, pipe band competitions, five-a-side soccer, tug-o-war and Scottish field events. Admission is free of charge, and refreshments will be available.

□

BRITISH ISRAEL

British Israel World Federation members will not meet Sunday owing to the Victoria Day holiday.

Widows spurn special rings

NEW YORK (AP) — Widows are against any promotion that would encourage the creation of special rings to identify them as widows, says Beatrice L. Green, president of the Widows Travel Club. "They don't want to be singled out as widows or as second-class citizens because they had the misfortune of losing their spouses," Mrs. Green said.

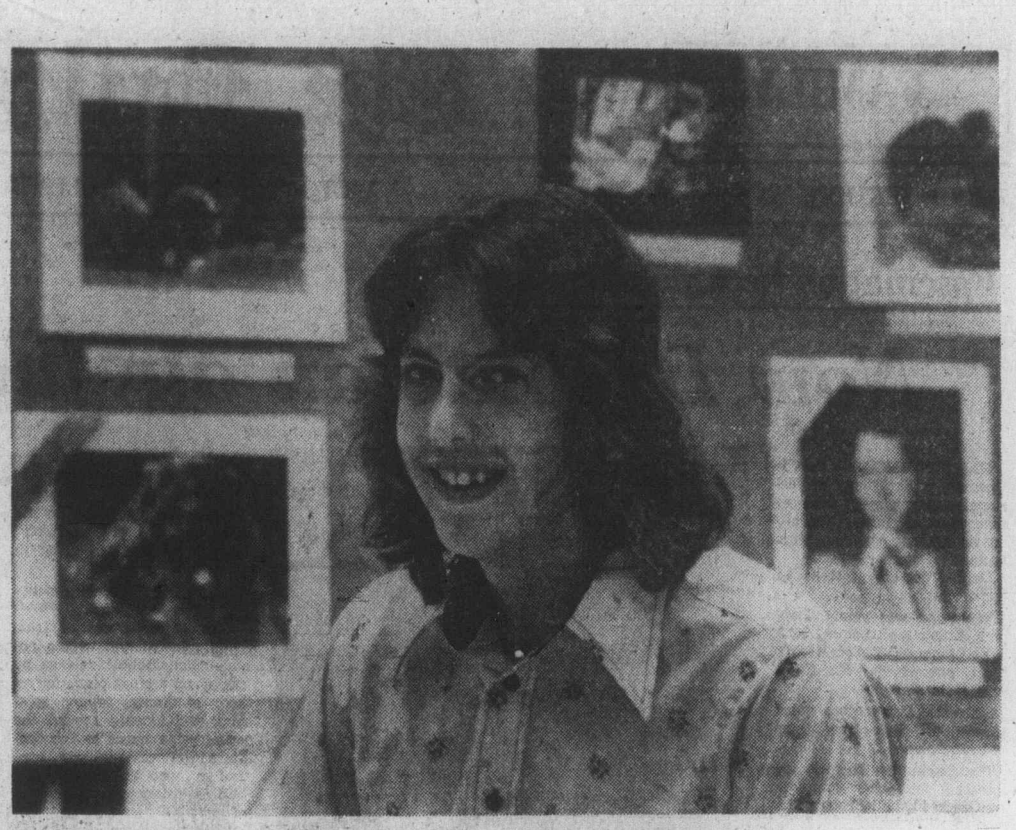

— Colonist photo by Alex Barta

Spectrum student winner

Winner in high school division of Greater Victoria student photography exhibition is 17-year-old Dave Smith, a Grade 12 student at Spectrum Community School. His portrait of a dog placed him ahead of Dale Marshall of Spectrum and John Gough of Victoria High, who took third prize. Winner of the junior-high category was 16-year-old Sarah Hammond of Shoreline, a Grade 10 student. Robert Pang of Arbutus was runner-up.

Ford starting huge recall

DETROIT (AP) — Ford Motor Co. says it is recalling 409,000 of its 1976 Ford and Lincoln Mercury vehicles in the United States to find a possible defect which might keep the throttle open even when the driver takes his foot off the accelerator.

ann landers

Dear Ann: I want to thank you for speaking out on the problem of incest. I've tried to alert as many mothers as possible to this growing menace but it's a delicate subject.

Some women are horrified but agree the problem should be faced squarely. Others turn red and change the subject. A few have told me I have a filthy mind and such things happen only in "poor, low-class families."

One woman asked what I would do if my daughter was molested or sexually assaulted by a relative. I replied, "First, I'd attempt to find out from the child precisely what happened. Second, I'd call the family doctor and have the child examined. Then I'd call the police and get the dirty rat out of the house for good. After that I'd phone all the members of the family and warn them to keep their children away from that rotten animal if he should turn up."

Thank you for having the courage to deal with such frank material in your column, Ann. You do a wonderful service.—**Color Me Grateful**

Dear Grateful: Every mother should be alerted to the possibility of incest because it happens in the best of families.

Rather than call the police, however, I suggest a straightforward talk with the man and give him an alternative — psychiatric help or arrest. I would then make sure he is never alone with children. Next I'd instruct the children to report any out-of-the-way behavior — and I'd be very explicit in describing what "out-of-the-way behavior" is. A second offence would mean packed clothes and a closed door.

Dear Ann Landers: I need someone to tell me what to do. I hope you can help. There isn't anyone I can talk to around here.

About a year ago I met a widower. We became close friends. After a very short time he became ill. I promised him when we started to go together that if anything happened to him I would stay at his side and take care of him.

I was his constant companion, nurse, cook, housekeeper and friend, until he passed away ten days ago.

When I learned I was not even mentioned in his will I was shocked and hurt. His children got everything. The man promised me he'd see to it that I was well provided for but he didn't keep his word.

Don't you think I am entitled to be paid for ten months of very hard work? What should I do? Does a person like me have any legal rights? If so, what are they? —**True Friend Cheated.**

Dear Friend: You need a lawyer not Ann Landers. If you can't afford the regular fees, call Legal Aid.

Dear Ann Landers: The man I had a child by last year is getting married soon. We broke up while I was pregnant. He decided to marry his former girlfriend. I was told I'd get an invitiation to the wedding. It came yesterday.

Should I go or stay away? I don't want people to think I wasn't invited — or worse yet, that I was too heartbroken to attend. On the other hand, I'd hate to look like a damned fool. I'll do as you say.—**Miss ???**

Dear ???: Deep down you'd be uncomfortable, no matter how hard you tried to appear nonchalant. My advice is stay home.

VICTORIAN CELEBRATIONS SOCIETY
PRESENTS
VICTORIAN DAYS
MAY 21-30
PARTICIPATE — IT'S GREAT!

WEAR ..... A costume, or buy a Victorian Days Button (25c)
WATCH ... The Famous Snobirds, Saturday, May 22, Beacon Hill
THRILL ... To the Highland Games, Saturday, May 22, Lambrick Park
MARVEL .. At the May Queen Crowning, and Fantastic Fireworks Display, May 23, Inner Harbour Area
SEE ..... The Big Parade, Monday, May 24, Douglas Street
ATTEND .. The Cotillion Ball, May 26, Empress Hotel
ENJOY The spectacular "Gypsy" nightly at the McPherson
APPLAUD The Moustache and Beard contest, May 27, Mayfair
REVEL ..... At the Penny Farthing Inn, May 28-29, Memorial Arena
CHEER .... The colorful Swiftsure Classic, May 29, Inner Harbour
DANCE ... At the Canadian Scottish Fort Victoria Ball, May 29
CLAP ..... For the Intercultural International Variety Show in Centennial Square, Sunday, May 30
CHECK The complete daily schedule of events

FUN FROLIC SHOWS IN THE STREETS SUNDAY, May 23
OVER 1,000 SCHOOL CHILDREN ENTERTAIN IN CENTENNIAL SQUARE
TAKE IN THE GORGE REGATTA MONDAY, MAY 24
AND A HUNDRED OTHER EXCITING EVENTS!
IT'S YOUR SHOW—HAVE FUN!

A Society to Encourage Community Celebrations
The VICTORIAN CELEBRATIONS SOCIETY
613 Pandora Avenue, Victoria

YOU'LL TRY IT FOR THE GREAT GAS MILEAGE. YOU'LL BUY IT FOR THE FUN OF DRIVING IT.

Renault 5, the most fun-to-drive little town-and-country car of them all, and the most practical.

- 50 miles to the gallon of gas*
- Front-wheel drive
- Steel-belted radial tires
- Seats 4 in real comfort
- Oversize hatch-back
- Up to 31.5 cu. ft. cargo space
- Fully independent torsion bar suspension
- Rack and pinion steering
- Front disc brakes (GTL)
- Four-on-the floor (GTL)
- 1300 cc engine—96 m.p.h. (or 782 cc—75 m.p.h.)

*Highway mileage according to E.P.A. standards

THE RENAULT 5 HAS ARRIVED. DRIVE IT AT:

RENAULT 5

Parkdale MOTORS LTD.

2151 Blanshard 386-2277
(By the Memorial Arena)
Motor Dealer Licence 13683
PERSONALIZED SERVICE and PARTS

Moscow's night spots

Youth cafes popular

MOSCOW (AP) — Girls in jeans pore over an Italian fashion magazine. At the bar, they line up three deep for pink champagne cocktails.

This is the Ivushka, one of the swingingest night spots in Moscow, and it's just a few blocks from the Kremlin.

"They're just ordinary kids and young workers who come here," says Andrei, a Moscow Usiversity student perched on a barstool.

Another young man, who said he lectures to young Communist groups to get them to exceed their work quotas, also was at the bar. He said he sees nothing wrong with a little relaxation at the Ivushka, which Soviet propagandists a decade ago might have called a piece of Western decadence.

The Ivushka is one of about 10 "youth cafes" in Moscow that have opened in recent years to cater to the changing tastes of young people.

The Soviet Union's older generation, some of whom were calling for a ban on miniskirts in 1969 and hauling young men into police stations for having long hair in 1971, apparently have decided that youth fads and even Western music present no real threat now.

At the Ivushka, teenage girls with bleached hair and modish Western clothes primp before a mirror on their way into a panelled bar room that seems to combine an ordinary Soviet cafe with a New York singles bar.

Behind the women bartenders glisten bottles of Western liquor including imported cognac that sells over the counter for the equivalent of $23 a fifth. The big drinks are champagne cocktails, available in "strong" and "half-strong" varieties at about $2 a glass.

A long evening at the Ivushka is expensive for a university student or a young manual worker. A student's monthly stipend can be as low as $78 and a worker may start at $160 a month.

While the music at the Ivushka often is Western-Moonlight in Vermont was a recent selection—the bar still is unmistakably Soviet. Old women in white coats and headscarves bustle around collecting dirty glasses.

As in the West, police often have a peek inside. But during several recent visits to the Ivushka, there was not a single untoward icnident.

STAMPS
WANTED
Appraisals, Collections
Accumulations, Estates.
B. Schulze Stamps Ltd.
RR 7, Victoria. 479-5745

THE SLIM GOURMET

CALORIE-CONSCIOUS COOKING

By Barbara Gibbons

"Whirlybirds" are delicious waistline-watchers any time of year, but especially during the outdoor season. What are whirlybirds? Whole chickens, roasted to a tender turn on a revolving spit.

Rotisserie devices are frequently found on electric or gas barbecues, but that's not the only place. Many ovens feature rotisseries. Countertop broilers do, too, either the open hearth or enclosed-glass-door varieties. Whatever way you set a chicken in motion, it's one of the most calorie-wise ways to cook.

For one thing, the type of chicken most suitable is also the leanest, least fattening, least expensive type: A whole broiler-fryer is only 385 calories per pound.

In the wonderful spin it's in, your chicken literally self-bastes itself to a golden crispness in its own melting fat. And as the chicken turns, the fat drips off, out of harm's way.

In an a rotisserie oven, the best temperature setting is around 350 degrees — the middle range — which will cook the average broiler fryer in about one hour to one hour and 10 minutes. The mid-range temperature setting is probably best in most appliances, but for more explicit guidance you should check your operating instructions.

For best flavor, coat the chicken in in a marinade of savory liquids and seasonings for about an hour before cooking — or at the last minute, if necessary. Baste chicken with any leftover marinade.

Once you get the hang of it, it's usually possible to secure a chicken to a spit without string; simply tuck the wing tips and drumsticks into the end clamps so they won't hang loose. If needed, small skewers can "nail" floppy appendages in place.

FASY CHICKEN

broiler-fryers — 1 and half pounds each
lemon juice
soy sauce
freshly ground pepper
paprika
crushed dried tarragon

Clean and dry chickens affix to rotisserie spit. Sprinkle liberally with seasonings. Cook at medium temperature, basting occasionally with additional lemon juice and soy sauce until done. Each chicken serves four, fewer than 150 calories per serving. It's great hot or cold.

CHICKEN TANDORI

1 whole broiler-fryer (about one and one-half pounds)
few threads of saffron
1 tablespoon boiling water
one-half cup plain low-fat yogurt
2 tablespoons lime juice
1 clove crushed garlic, or one-eighth teaspoon garlic powder
1 teaspoon salt
one-half teaspoon ginger
one-half teasoos ginger
one-quarter teaspoon cumin
one-quarter teaspoon taurmeric
dash of Tabasco or hot pepper
thin lime slices

Wash, clean and blot chicken. Soak saffron in the tablespoon of boiling water for five minutes. Combine water, yogurt, lime juice, garlic, salt salt and seasonings in a shallow bowl. Turn the chicken in the mixture, coating well. Marinate one hour, turning occasionally. Secure chicken on rotisserie spit and cook about one hour at medium temperature until done. Sprinkle with paprika, if desired, and garnish with lime slices. Serves four, 165 calories each.

SOUTH SEAS SPITTED CHICKEN

1 whole broiler-frying chicken (one and one-half pounds)
2 tablespoons soy sauce
2 tablespoons lemon juice
one-half of a 6-ounce can defrosted apple juice concentrate, undiluted
optional: garlic or onion powder, MSG, paprika

Wash, clean and blot the chidken. Combine soy sauce, lemon juice and apple juice concentrate in a shallow bowl (for two chickens, double the quantities for marinade.) Roll the chikcen in the marinating mixture to coat evenly. Marinate one hour, turning frequently. Secure the chicken on a rotating rotisserie spit. If desired, sprinkle lightly with garlic or onion powder, MSG and paprika.

Cook on a revolving spit at a medium temperature one hour or more, until chikcen legs move easily at the joint. Serves four, 195 calories each.

WOW!
What a mind-expanding Selection at the
LAMP LIGHTER
1726 Douglas St.
Across from The Bay
388-6717
THE LAMP LIGHTER
4-22

THE CORPORATION OF THE CITY OF VICTORIA

NOTICE OF HEARINGS

"ZONING BY-LAW, 1956, AMENDMENT BY-LAWS (NOS. 454 and 458), 1976"

NOTICE IS HEREBY GIVEN that all persons deeming their interest in property affected by the above-mentioned draft Zoning By-law Amendments (Nos. 454 and 458) will be afforded an opportunity to be heard on the matters contained therein before the City Council at a Public Hearing to be held in the Council Chamber, City Hall, on THURSDAY, the 27th day of MAY, 1976, at 2:00 p.m.

DRAFT BY-LAW AMENDMENT (No. 454) provides for ONLY:

The rezoning from "T-1 Transient Accommodation" to "R-3(2) Multiple Dwelling" of Lot A, Section 10, Victoria District, Plan 20168 (No. 141 Gorge Road East). (Application of Hallatt, Stewart & Gow Solicitors, on behalf of E. J. Butler Ltd. and Citation Estates Ltd.).

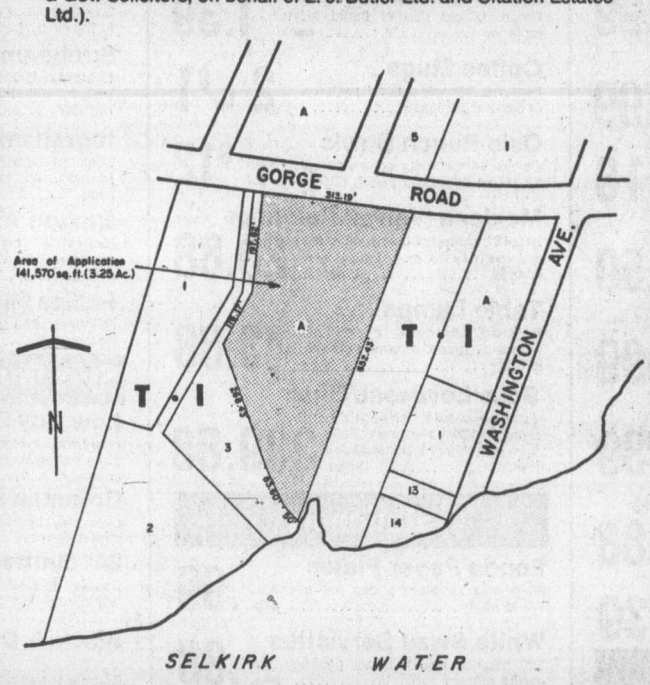

DRAFT BY-LAW AMENDMENT (No. 458) provides for ONLY:

The rezoning from "R-3(2) Multiple Dwelling" to C-1N Neighbourhood Shopping District" of Lot A, Section 74, Victoria District, Plan 15048; Amended Lot 1, Section 74, Victoria District, Plan 2884; Lot 1, Section 74, Victoria District, Plan 995; and North Parts Lots 4 and 5, Section 74, Victoria District, Plan 133 (northeast corner Fort Street and Stadacona Avenue). (Application of Park Pacific Apts. Ltd.).

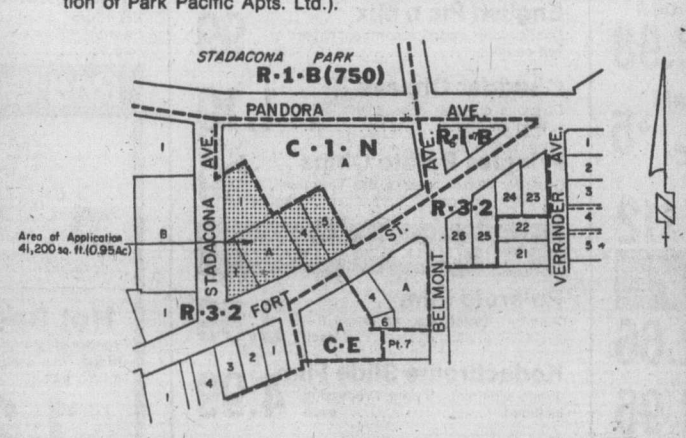

Copy of the draft by-laws may be inspected at the office of the Director of Community Development, City Hall, between the hours of 8:30 a.m. and 4:30 p.m., any day the City Hall is open for business, prior to the hearings.

F. M. WALLER, CITY CLERK.

City Hall, Victoria, B.C.

Woolco

AERATED
Hygienic Pantyhose
Offer New Feminine Protection

ASK YOUR DOCTOR

- An Entirely New Approach to Health and Comfort
- 'Aereated' Absorbent Cotton in Vital Personal Area
- Gives Feminine Protection
- Remains Hygienically Fresh
- Allows free Air Circulation Which Helps Resist Perspiration Odors
- For Maximum Results, no other undergarment should be worn with them.

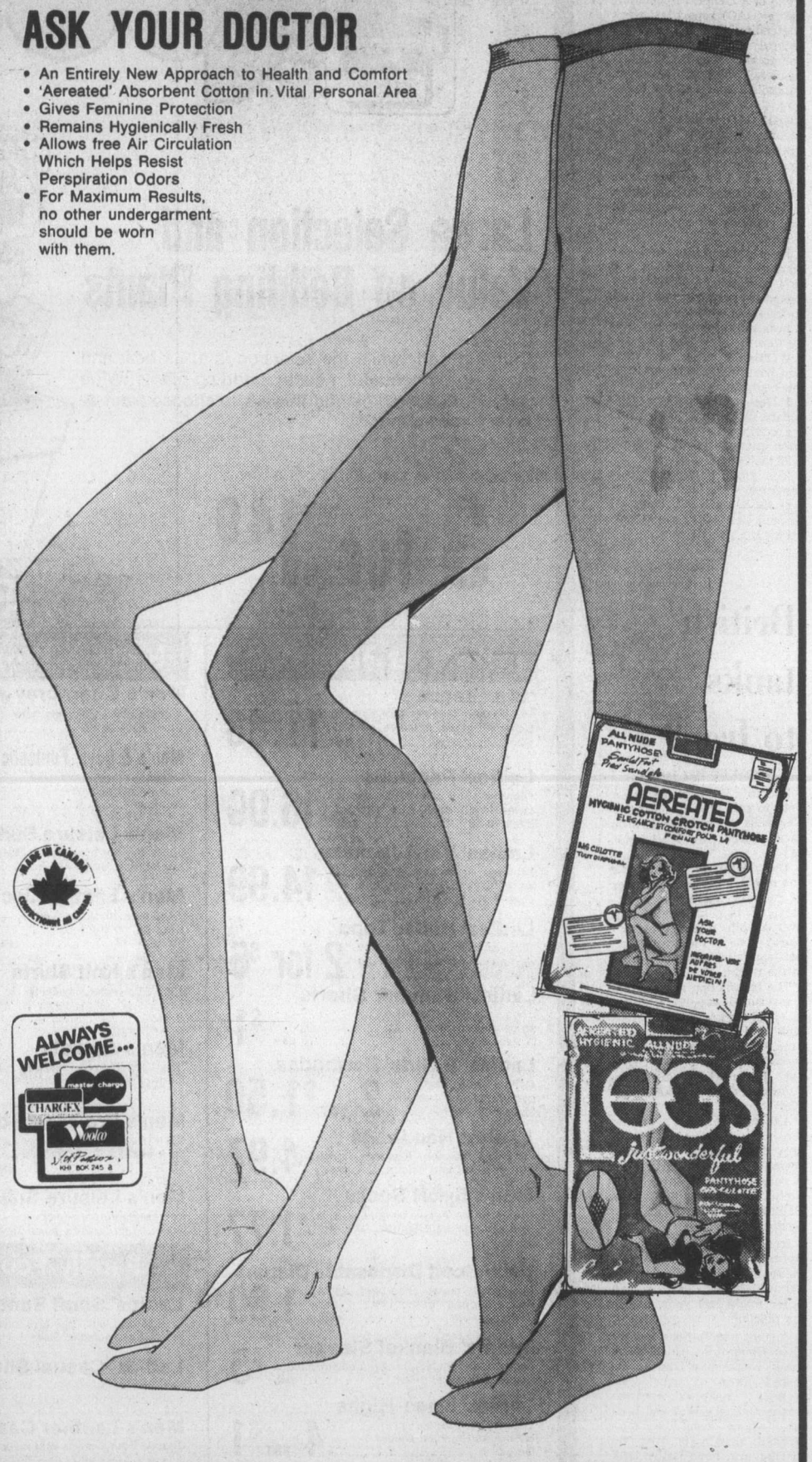

'Leg's' "Just Wonderful" Sheer Fashion Pantyhose

The truly perfect fitting stretch pantyhose . . . of 100% Nylon . . . never sag, slip or wrinkle. Plus feminine protection, with the exclusive 'Aereated' hygienic Cotton crotch. You'll get 30 days wear or a new pair. In Beige or Spice. Sizes: A & B.

Ladies' All Nude Pantyhose With Sheer Fashion Sandal Toe

Alas! A design in pantyhose that does more than just beautify your legs. The hygienic Cotton crotch pantyhose that combines fashion, fit and comfort plus feminine protection all in one. Made from 100% Nylon. In Beige or Spice. Sizes: S-M-L.

2 pair 2.50 2 pair $2

Prices Effective 'til Saturday, May 22nd or While Quantities Last

Woolco DEPARTMENT STORES
A DIVISION OF F.W. WOOLWORTH CO. LTD.

Town and Country Shopping Centre Douglas Street and Saanich

Personal Shopping Only, Please
STORE HOURS
MONDAY to SATURDAY
10 A.M. to 10 P.M.

BUY WITH CONFIDENCE
SATISFACTION GUARANTEED
REPLACEMENT OR YOUR MONEY REFUNDED

Phones tap secrets

WASHINGTON (AP) — A team of U.S. Navy scientists used regular telephone connections to penetrate the memory bank of a computer system containing classified military information, a congressman says.

Representative John Moss said Tuesday that he has obtained a copy of a secret report giving results of the computercracking operation, undertaken in mid-1974 by scientists at the Naval Research Laboratory.

"THE mere fact that they could get into this system is a matter of considerable concern," he said, noting that comparable computer systems currently are being used throughout the military as well as by various civilian federal agencies.

The California Democrat said that "obviously, if one group could crack it, there's no reason to think that others can't."

The incident comes in the wake of a General Accounting Office (GAO) report last week contending that many of the federal government's 9,000 computers are issufficiently protected against sabotage, vandalism and natural disasters.

THE GAO said lax physical security practices at many major federal computer facilities make the installations especially susceptible to "losses caused by bombings, fires, floods, frauds, thefts, embezzlements and human errors."

An aide to Moss said the computer penetrated in the 1974 operation, a Univac 1108 executive system, was "sold to the navy with the idea that it was an absolutely foolproof system."

WITHOUT prior authorization from officials supervising the computer system, the Naval Research Laboratory scientists successfully dialed into the computer's memory bank over ordinary telephone lines, said the report.

The group obtained certain sensitive data and "no one was the wiser" until being informed later about the experiment, Moss's aide said.

British tanks to Iran?

Colonist Newsday Service

Britain is negotiating a deal to sell 1,200 modern battle tanks to Iran, U.S. military sources in Washington say.

The deal, which would be one of the largest single sales of military hardware in history, would cost the Iranians over $1 billion and give that country one of the largest and best-equipped armored forces in the world.

The transaction alarms U.S. arms-control experts, who say it could spark a new arms buildup in the Persian Gulf area. They argue that it will increase tension between Iran and Iraq, whose arms requirements are met by the Soviet Union.

Although relations between the two countries have improved during the past year, socialist Iraq and Iran, which is ruled by conservative monarch Shah Mohammed Reza Pahlavi, have been at odds politically in the past.

Iran currently has 1,360 battle tanks, including 300 British-built Chieftains. Another 430 Chieftains, part of an order made last year, are in the pipeline.

Current negotiations involve 1,200 Chieftains, which eventually would give Iran an armored force of over 3,000 tanks, near superpower status. Only the U.S. and Russia, whose front-line tank strength usually is over the 15,000 mark, have larger tank forces.

Each Chieftain costs about $750,000.

According to U.S. military sources, the Iranians would have preferred to buy U.S. built M-60A1 tanks. But the U.S. is replenishing American stocks that were depleted by shipments to Israel during the 1973 war. Additionally, contemporary U.S. strategy emphasizes a buildup of conventional military forces, particularly armored weapons.

Chile frees prisoners

SANTIAGO (AP) — Chile's military government announced the release of 50 political prisoners, less than two weeks after the visit by U.S. Treasury Secretary William Simon. The government had released 49 political prisoners prior to Simon's visit May 7.

Woolco SATURDAY Spectacular

Prices effective Saturday Only While Quantities Last

ALWAYS WELCOME... CHARGEX

Large Selection and Value on Bedding Plants

Come in early while the selection is at its best and stock up on beautiful, healthy bedding plants. Wide variety of vegetables and flowers to choose from at a very special price.

3 for 1.49

Wearing Apparel

'Star' Jeans — Pre-washed, features flare style leg. Canadian made, in ladies' sizes 7-15 ... pair 11.88

Ladies' Pantsuits — Features short sleeves in various styles. Mint, peach, blue or red in sizes 10-18 ... suit 16.99

Ladies' Vinyl Jackets — Features 4 pockets and belted waist. Cream, brown or blue in sizes 8-16 ... each 14.99

Ladies' Halter Tops — 100% stretch Nylon, machine washable. Screen prints, in sizes S-M-L ... 2 for $6

Ladies' Summer Shorts — Good selection of many styles and colours in sizes 8-16 ... pair $1

Ladies' & Girls' Bermudas — Cotton/Nylon blend, assorted colours available. Sizes 7-9½; 9-11 ... 2 pair $1.50

Ladies' Handbags — Vinyl construction, available in assorted styles and colours ... each 4.97

Men's Sport Socks — Dupont Orlon/Acrylic blend, available in white with bold stripes. One size 10-13 ... pair 1.77

Baby Scott Disposable Diapers — Regular or super absorbent, for a drier, happier baby. Limit 5 per customer ... pkg. 1.99

Infants' Blanket Sleeper — Teddy Bear's Picnic print on a background of assorted colours. S-M-L ... pair $5

Ladies' Knee-Highs — Choose from beige, spice or assorted fashion shades. One size ... 4 pair $1

Carry-Out Foods

Swifts Ham — Swifts extra lean ham, ideal for parties, snacks, lunches, picnics, etc. 2.49 lb.

Men's & Boys' Wear

Men's Chambray Jeans — 100% Cotton, features flare styling. Blue sizes 27-30 ... pair 6.99

Men's & Boys' Funtastic T-Shirts — Canadian made, available in a variety of funny captions ... each 1.99

Men's Leisure Suits — 100% Cotton, pre-washed. Various styles available, sizes 36-44 ... suit $18

Men's Leather Jackets — Genuine leather, features snap button front. Sizes 36-42 ... each 82.50

Men's Knit Shirts — 100% Polyester, available in plain colours or fancy patterns. Broken sizes ... each 7.99

Men's Jackets — 'The Leather Look,' features 100% Cotton exterior. Assorted shades, sizes 36-44 ... each $39

Men's Pre-Washed Casuals — 100% Cotton, features front and back pockets. Plain colours. Sizes 28-34 ... pair 10.88

Men's Leisure Suits — Polyester/Viscose/Acrylic, 4-pocket jacket. Plain colours, sizes 36-44 ... suit $39

Family Footwear

Ladies' Scuff Sandals — Wedge heel with rope trim, cushioned insole and rubber outsole. Sizes 6-9 ... pair $4

Ladies' Casual Shoes — Features wedge heel, with foam sole and moccasin vamp. Suede, sizes 6-8½ ... pair $8

Men's Leather Casual Shoes — Choose from 2 styles with moccasin vamp and rubber sole. Sizes 7-10 ... pair 12.98

Ladies' Sling Back Casuals — Features wedge heel with rope trim soles. Cushioned insole ... pair $5

Men's Casual Shoes — Features suede uppers with leather trim. Cushioned insole, in brown or navy. Sizes 7-11 ... pair $12

Towels - Bedding

Beach Towels — Features colourful designs on a white background ... each 2.66

Pillows — Foam filled pillows, ideal for camping. Assorted colours and designs ... each 1.96

Plastic Covers — Plastic picnic table covers, 30"x72". Assorted colours ... each 2.56

Household Needs

Downey Fabric Softener — Large, 66-oz. size of liquid fabric softener ... each 1.39

Coffee Mugs — Features attractive floral patterns in several designs ... 2 for $1

Oslo Punch Bowls — Deluxe 14-piece set comes complete with 12 16-oz. oversized punch cups ... set $12

Mexican 'Velvet' Paintings — 24"x48" framed subjects, includes a variety of landscape scenes ... each 20.88

Table Lamps — A wide selection of stylish ceramic, glass or wood-based lamps ... pair 43.88

Sofa/Loveseat/Chair — Tuxedo style ensemble, features 100% Herculon Olefin fibre upholstery with hardwood frame. ... 3-pce. 339.88

Stationery

Fonda Paper Plates — 80 grease resistant plates per package. White only ... pkg. .99

White Swan Serviettes — 180 napkins available per package, assorted colours ... pkg. .88

Hostess Styrocups — 51 cups per package, available in 7-oz. size ... 2 pkgs. 1.19

Candies - Cookies

English Pic n Mix — Choose from a good assortment of hard or soft candies ... lb. .99

Cheddar Cheese — Delicious cheddar cheese, available in mild only ... lb. 1.19

Pringles Potato Chips — Great for picnics, snacks, etc. Twin pack, net weight 9½ oz. ... pkg. .99

Cameras - Records

Polaroid Film — Polaroid Colorpack 88 film, 8—3¼"x3⅛" prints ... each 3.99

Kodachrome Slide Film — 35mm slide film, 36 print. Processing included ... each 4.99

Kodacolor II Film — 126 film, features 20 colour prints ... each 1.29

Jewellery Dept.

Travel Alarm by Westclox — Day-date alarm with luminous dial. In tan or burgundy case ... each 12.50

Sunbeam Styler/Dryer — Features 100 watts, 4-position switch, holding stand and air reducer ... each 26.49

Ingraham Travel Alarm — Features luminous dial for easy reading. Available with brown case ... each 11.49

Buxton Wallets — Ladies' 5" or 7" clutch purses, available in various styles and colours ... each 5.99

Philips Mist & Dry — Features 650 watts of drying power ... each 24.88

Sporting Goods - Tools

Low Boy Cooler — Features all metal casing, complete with drain and tray. 40-quart capacity ... each 26.77

Coleman Fuel — Especially blended for all Coleman appliances ... each 1.97

24" Barbeque — Deluxe hooded model features adjustable height, chromed grill. ... each 21.88

Black & Decker Workmate — Compact, folds for easy storage. Sturdy steel and wood construction. ... each $54

Paints - Wallcoverings

Tremclad Rust Paint — Needs no primer — inhibits rust. Good selection of colours available. 13-oz. spray. ... each 1.75

Fiesta Mark I Paint — Premium paint in Semi-Gloss Enamel. Custom tinted pastel colours ... gallon 9.99

Red Grille Feature

Hot Beef Sandwich — Tender slices of beef between 2 slices of bread, rich beef gravy, and golden brown french fries. 1.29 complete

Woolco

for the gardener

Outdoor Garden Shop Hours:
Monday to Friday 10 a.m. to 9:30 p.m.
Saturday 10 a.m. to 6 p.m.

HOME SHED by Spacemaker

Handsome Weather-Proof Steel Storage Shed

This is the ideal unit to store all your gardening equipment in the summer—then doubles as a storage unit in the winter for your snowmobile, and snow shovels. Made of durable Stelcolor Steel with a new low profile. Inside measurements: 91"Wx 81¼"Dx71"H; Door Opening: 41"Wx59½"H. Finished in an attractive Green colour — to suit any backyard.

135.88 each

Roomy 'Squire Gambrel' Garden Shed

New 'Spacemaker' garden building features a roomy interior and a lot of headroom. Made of Stelcolor Steel in a handsome Redwood colour finish. Inside measurements: 117"Wx 122¾"Dx94½"H ..... **359.77 each**

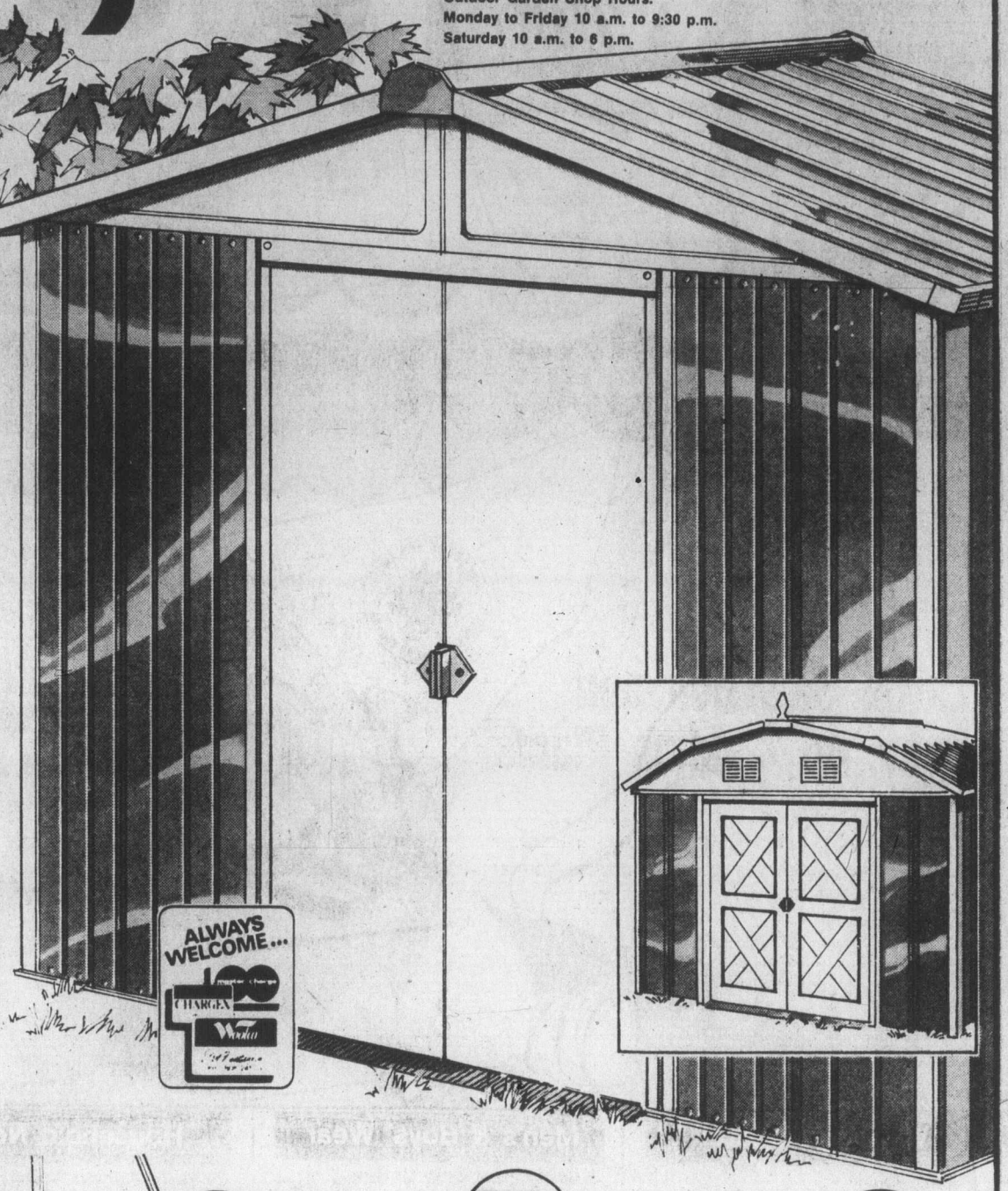

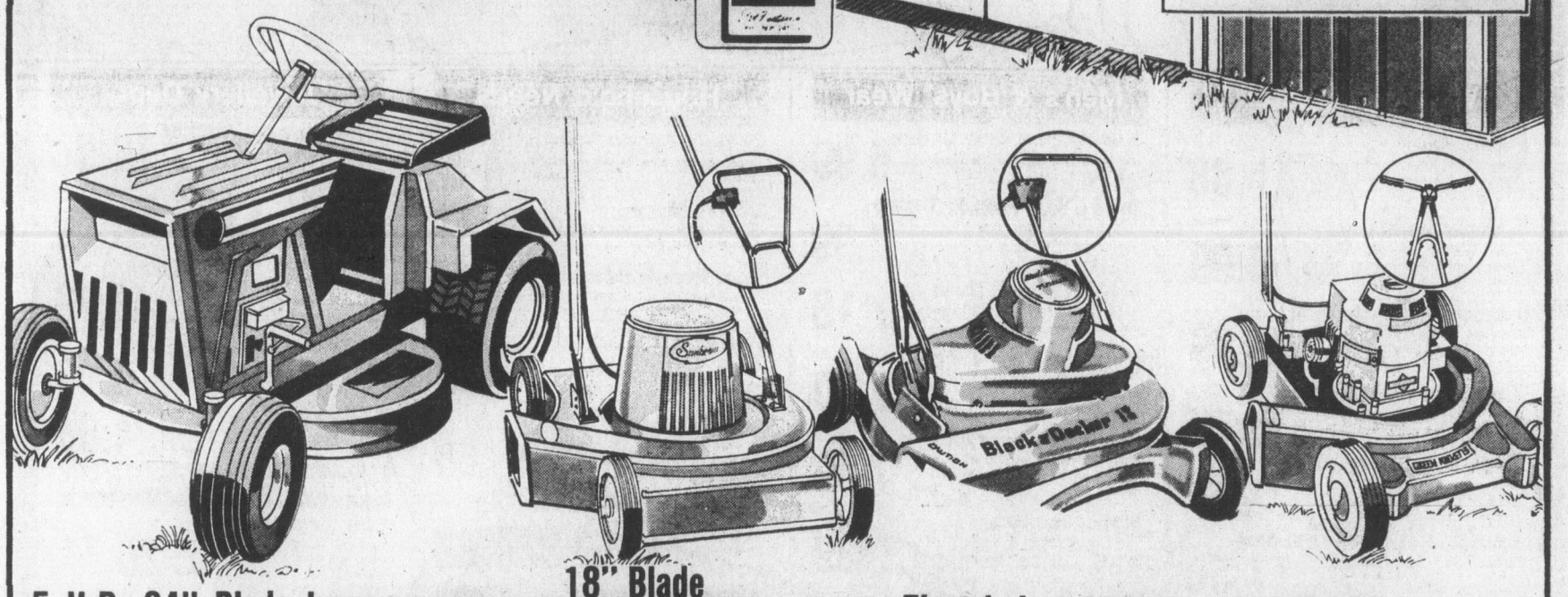

5 H.P. 24" Blade Lawnmower
Mowing made easier with recoil start 'Briggs & Stratton' engine; fully adjustable cutting height; blade disengage clutch. Forward, neutral and reverse transmission. 13" rear and 10"x3" front tires, padded seat. 1 only. ..... each **$399**

18" Blade Lawnmower
Features a fast electric start for convenience. 18" single-blade discharge and 6" wheels to get your mowing really rolling. ..... **99.97 each**

Electric Lawnmower
Black and Decker 18" twin blade lawnmower, features manual height adjustment, fold-down handle. Model No. 5740 **89.88 each**

19" Cut Mower
3½ H.P. 'Briggs & Stratton' engine with recoil start. 7" wheels. 1-yr. warranty on parts. 5-yr. warranty against bending or breaking camshaft. ..... **99.88 each**

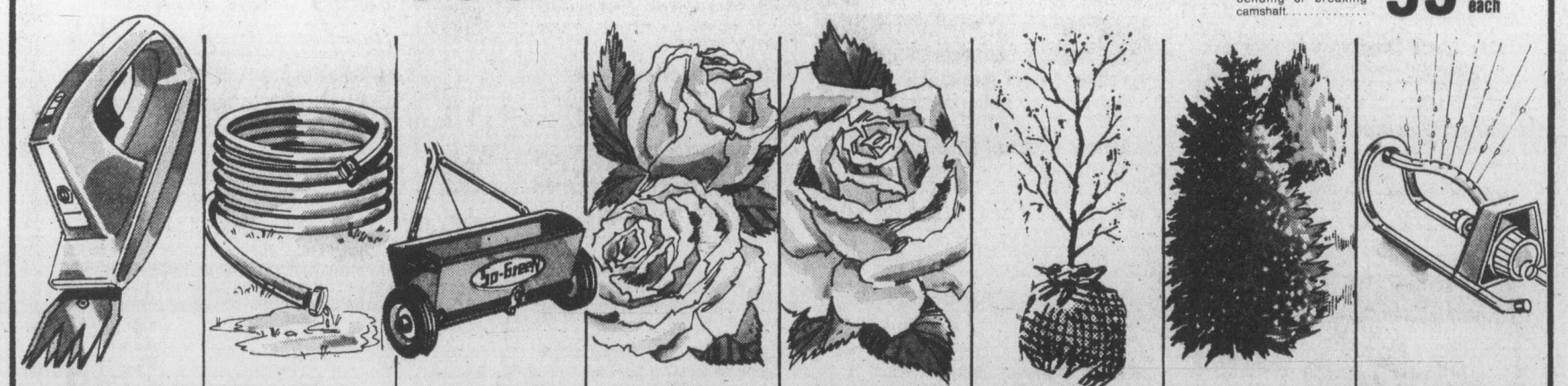

Cordless Grass Shears
6 precision blades. Nickel Cadmium and charging unit incl.
26.99 each

50' Nylon Garden Hose
Made of 3-ply Nylon with a ½" diameter. Nylon is reinforced.
4.99 each

Garden Spreader
18" spreader, makes fertilizing quick and easy. Easy to assemble.
10.88 each

Roses in a Wide Variety
Patented roses include all America Award winners for 1976. Large choice.
2.49 each

Jumbo Grade Roses
Perfect outdoor decoration for your home in a wide variety.
1.49 each

Packaged Shrubs
Number one grade; root wrapped. Spirea, Golden Elder, Honeysuckle, Flowering Quince, etc.
each .99

Assorted Evergreens
Beautiful healthy stock prepotted. Pyramidal Cedar, Juniper and more.
1.49 each

Oscillating Sprinkler
4-position spray control; covers up to 2200 sq. ft. (34'x65')
4.88 each

Prices effective Saturday, May 22 only.

Woolco DEPARTMENT STORES
A DIVISION OF F. W. WOOLWORTH CO. LTD.

Town and Country Shopping Centre
Douglas Street and Saanich

Personal Shopping only, please!
Store Hours: Monday to Saturday
10 a.m. to 10 p.m.

BUY WITH CONFIDENCE
SATISFACTION GUARANTEED
REPLACEMENT OR YOUR MONEY REFUNDED

New chemical

Elm trees can be treated

WASHINGTON (CP) — In the shaded, stately courtyard behind Boston's storied King's Chapel, city fathetrs are anxiously watching an experiment to avert what they fear may become a Bicentennial Year municipal crisis.

At stake is the fate of a huge, diseased elm tree which many residents of this hotbed of the ferment which led to the 1776 war of independence refer to as the Liberty Tree.

Scientists treating the tree for Dutch elm disease are using a chemical compound developed at University of Toronto in 1971, known as water-soluble benlate, manufactured here under the trade name of Lignasan BLP.

United States agriculture department researchers say that regardless of what happens to Bostons' big elm, Lignasan appears to be the most dramatic breakthrough yet in efforts to stop the spread of Dutch elm disease.

Says Lawrence Schreiber, research plant pathologist at the agriculture department's research laboratory in Delaware, Ohio: "Lignasan is the most exciting thing I've seen in the 15 years I've been working on the problem.

Boston's problems mirror those of thousands of other communities in North America and parts of Europe. Only the history of the Boston Elm, believed to have been planted about 1650, makes it stand out.

The original Liberty Tree, under which revolutionaries gathered to protest Britain's Stamp Act in 1765, was cut and burned when the British occupied Boston in the mid-1770s. The stricken elm is generally regarded as a kind of substitute for the original.

Lignasan has been in limited use, under different names, in Canada for several years. But it is only recently that U.S. officials began to experiment with it.

Eugene Smalley, plant pathologist at University of Wisconsin, says: "Nothing else has ever done this well."

The Du Pont company now has applied to the federal environmental protection agency for approval of sales of the chemical on a countrywide basis and a decision is expected by late summer.

Kate Phillips, a member of the Elm Research Institute, said in an interview from Harrisville, N.H., that Lignasan now is being used in the largest chemical tests ever conducted on trees.

Lignasan is injected into trees by drilling smoll holes near ground level just above the roots, through which the liquid is pumped from a kind of syringe.

The Elm Research Institute says that in tests already conducted on 785 trees, only one later became infected. But in a control group of 785 healthy but untreated elms, 303 became infected and 117 died.

Meanwhile, the elm carnage continues with millions of the trees likely to die this year.

Trees infected with the fungus last year fail to bud. Later, elm bark beetles emerge from their breeding places and carry the fungus spores to other elms.

There, the fungus multiplies within the trees, cutting off their water supplies. The elm leaves then wither and die.

In the U.S., the main method for dealing with the disease now is to destroy infected trees as quickly as possible to prevent its spread, with work crews in many communities racing to keep ahead.

"Now the end is in sight," said Mrs. Phillips. The future never looked greener for the Americon elm."

Marine calendar

NAVY
Endevour — returning next Friday.
Gatineau, Restigouche, Kootenay, Provider — returning today at 2 p.m.
All other ships in port.

MARINE SCIENCES
Parizeau — northwest of Cape Scott.
Pandora 2 — northern Pacific.
All other ships in port.

COAST GUARD
Quadra — in port.
Camsell — en route Prince Rupert.
Vancouver — on Station Papa.
Ready — Gulf Islands patrol area.
Racer — Sandheads patrol area.
Rider — Cape Scott patrol area.
Douglas — Hot Springs Cove.

MERCHANT MARINE
Sergey Yesenin, J. V. Clyne, E. D. Papalios — Port Alberni.
Sandar, Canmore Supplier No. 3 — Esquimalt.
Everray, Stove Campbell — Crofton.

Animal deaths zooming on roads

WASHINGTON (CP)— A survey in the United States shows that motorists kill hundreds of thousands of wild animals every year as they drive along highways.

Even in wild and free Alaska, where roaming room is still plentiful, an estimated 80 to 100 moose were killed on highways in the last year. In Maine, 200 moose died. In Pennsylvania, where the number of deer fatalities was close to 30,000 for the year, there were 69 black bears on the highway fatality lists.

An estimated 700 deer a day will be killed on roadways from July 1, 1976, to July 1, 1977, predicts the Animal Protection Institute of America, which did the survey. The number of other animals— from turtles and rodents to pronghorn antelope— will be in the millions.

"The figures point to a tremendous failure by drivers to pick up the signs that will tell them when a smashup with an animal is likely," said Belton Mouras, president of the institute.

The institute has found that the 55-mile-an-hour speed limit on U.S. highways has operated in favor of animals as well as humans. But collisions with animals typically occur in areas where the motorist may feel he is free enough of all dangers— including the highway patrol— to cut loose.

The death toll remains disastrous and, says Mouras, "every highway built is a guaranteed death trap for a percentage of the animals who live nearby."

"Our main way of dealing with this is to show the driver that the dangers of fatal encounter with an animal occurs constantly. Sometimes it's the driver himself who dies."

Even in the wilderness there are rules to follow which— strictly adhered to— would prevent virtually every accident included in the figures above, says Mouras.

"Above all, be alert to the signs of animal presence. You can get hints of this in the darkest forest on the year's darkest night. The white-tail deer has red eyes that reflect at night."

Here are some basic rules which the institute is promulgating to all highway organizations in the United States:

—Keep to existing speed limits at all times—but slow down from the first moment you see an animal near the highway. Its mate or others are likely to be ahead.

—Keep your eye peeled at night for reflections on and near the highway. In the building of roads, the natural or artificial landscaping often raises new forage, actually attracting animals.

—Underpasses and other special devices to keep deer and other game off the highways can't be trusted. Though built on natural game trails, these man-made passageways are often ignored by the animals, who cut their own route— frequently across dangerous roadways.

—Take the same precautions in remote territories that you would take in the city toward busy streets where children live and play. The wilds are the animals' playground—plentiful in many spots, they don't know they're not supposed to be on the road.

—If you do collide with an animal, take action—if it's only wounded, not fatally mangled, turn immediately for help to the nearest game department station, the nearest animal shelter, or animal-control centre.

Volcano erupts in Japan

KAGOSHIMA, Japan (AP) — Mount Sakurajima in southwestern Japan has erupted with explosive force hurling rocks and ashes for miles into surrounding areas. The eruption was the eighth and biggest this month and the 32nd this year for the active volcano, on an uninhabited island in Kagoshima Bay.

COOL, COMFORTABLE, and EASY-CARE . . .

No Wonder Why Summer and Terry are Made for Each Other

A. Halter and Shorts for Your Sun Life
100% polyester terry velour ensemble. Neck and back-tied halter boasts front ring; pull-on shorts with jute belt. Navy denim. 7 to 15.
Halter, each 7.83
Shorts, pair 11.83

B. Zesty, Striky Summer Set
70% cotton/30% polyester terry velour set. Neck and back-buttoned halter with ring trim. Pull-on style shorts. 5 fresh colours. 7 to 15.
Your choice, each 7.83

C. Summer Set for Grils, too!
75% cotton/25% nylon stretch terry. Pull-on short, halter with white piping. 4 attractive colours. 7 to 14.
Top, each 4.27
Shorts, pair 4.87

D. Playful Summer Suit
Washable 80% cotton/20% polyester stretch terry. Scoop neckline striped tank top; pull-on shorts. Blue, orange. 2/3, 4/5, 6/6x.
Top, each 2.86
Shorts, pair 2.46

E. Aren't They Sweet . . .
In this front-zippered, round-neckline shortalls with contrasting striped short sleeves and thigh trim. 2/3, 4/5, 6/6x.
Each 5.78

Prices Effective 'til May 22, or while Quantities Last.

Woolco DEPARTMENT STORES
A DIVISION OF F. W. WOOLWORTH CO. LTD.

Town and Country Shopping Centre
Douglas Street and Saanich

Personal Shopping only, please!
Store Hours: Monday to Saturday
10 a.m. to 10 p.m.

BUY WITH CONFIDENCE
SATISFACTION GUARANTEED
REPLACEMENT OR YOUR MONEY REFUNDED

Olympic Blues a la Montreal

MONTREAL (CP) — City councillor Arnold Bennett has come up with a novel way to publicize what he considers excessive Olympic costs—he's written a catchy rock-and-roll tune called The Olympic Blues.

Bennett, who co-authored the song with student Sheldon Owinn, feels that "one hit song is worth a thousand speeches."

"We intend to cut a 45-RPM record within a week or so and I've already been asked to sing the song at meetings of two local citizen groups."

The song, first aired on radio station CBM in Montreal on Monday, includes bitingly-satirical lyrics culled from past speeches of Montreal Mayor Jean Drapeau, features Bennett in lead vocals and a back-up group calling itself Johnny and the Flags.

Bennett, a member the opposition Montreal Citizens Movement at city hall since November, 1974, has long been a vocal opponent of rising Games costs and of the $200 million the city will pay as its share of the deficit.

"For the $1 billion of the overall Olympic deficit, we could have built nearly 350 senior-citizen residences, at the current cost of $3 million each, and this would have accommodated 30,000 people.

At 24, Bennett is the youngest person ever to have been elected to city council, and is one of the three councillors representing the west-end neighborhood of Notre Dame de Grace, a predominantly middle class area.

When he's not writing what he hopes will be Top-40 successes or tending to civic affairs, the bearded and slightly rotund Bennett researches Quebec's union history for a master's thesis he's completing at McGill University.

The lyrics, sung to a blues tune, are as follows:

Brothers and sisters, have you heard the news?
We're having the Olympics and we've got the blues.
He said the Olympics wouldn't cost a cent,
But we still don't know how our money's being spent.
This is the story of the 1976 Olympic blues.

Now Drapeau for financing had a golden rule:
Just keep the water running till the bathtub's full.
Except that in that rule there was one little bug:
Somebody had forgotten to put in the plug.
And that's why we've got, The 1976 Olympic Blues.

The contractors making money hand over fist,
When they pass out the profits they won't need a waiting list.
While we pay taxes to support our town,
Just to buy Drapeau his maternity gown.
So now Drapeau says, Oh what the heck,
All I got to do is pass the buck to Quebec.'
The minister in charge is a pediatrician,
He'll make sure my baby gets a lot of nutrition.
So don't blame me for The 1976 Olympic Blues.

No, no, no, Johnny; no, no, no, I just can't take it,
No, no, no, Johnny; no, no, no, I just can't take it,
No, no, no, Mayor Jean Drapeau.

But Drapeaus' litte baby costs a lot to feed
When there isn't enough housing and people are in need.
The odds are now a billion to one that Montrealers will have any fun,
As we pay the bill for The 1976 Olympic Blues.

Family law program helped out

The Law Foundation of B.C. has given a grant of $955,000 to the provincial Legal Aid Society in an attempt to save the family law program, says Don Lawson of Victoria, chairman of the foundation board of governors.

The grant consists of $455,000 for operating costs of the society's central office in Vancouver for the current fiscal year and another $500,000 for family and civil law programs.

Lawson said in a news release that the foundation hopes for a matching grant of $500,000 from the provincial government to help solve the crisis in legal aid financing.

The society at a recent meeting in Vancouver said it needed another $1.1 million to continue the program this year.

Toddlers' Tank Tops

A. and B. Keep their fantasies alive by allowing them to choose their favourite characters on these cotton and polyester tank tops. Washable. In white, yellow and blue. Sizes: 2-3-3x.

2.37 each

Characterized Toddlers' and Infants' Wear

Toddlers' T-Shirts

C. and D. Let them know you understand their little world with these printed crewneck T-shirts. Made from a washable blend of polyester and cotton. In white, yellow and blue. Sizes: 2-3-3x.

2.93 each

Infants' 1-Pce. Terry Sleeper

A. Features safe and easy 8-dome front, double Disney prints. Cotton and stretch nylon. Shades of yellow, orange, and blue. 4-size fit.

4.93 pair

Infants' Short-Sleeve T-Shirts

B. and C. Washable blend of cotton/polyester. Screen prints of Mickey Mouse and Goofy. In white, yellow, blue. Sizes: 12-18-14 months.

2.43 each

Toddlers' 2-Pce. Terry Sleeper

D. Washable blend of cotton/nylon Elastic wasit; dome closings; plastic soles on feet; pull-on top. Aqua and maize. Sizes: 2-3-3x.

6.83 2 pce.

Boys' Stretch-Hose

100% fine-knit nylon. 2-pair pack. White with coloured stripes. Sizes 5-7½, 6-8½.

1.98 pkg.

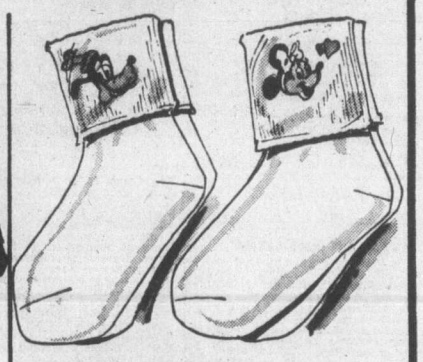

Girls' Stretchy-Hose

Fine knit nylon. 2-pair pack. In white and pastel colours. Sizes: 6-8½.

1.98 pack

Girls' Nylon Knee-Highs

Fine-knit stretch nylon. "Walt Disney" decal. In white. Sizes: 5-7½, 6-8½.

1.98 pair

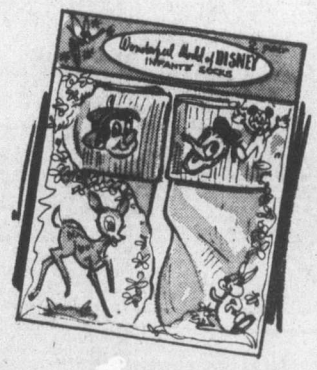

Babies' Stretchy-Hose

100% nylon with turn-down cuff. 2-pair pack. White and pastel colours. Sizes: 4-6½.

1.98 pack

Infants' Pile Slippers

A cuddly soft blend of acrylic/nylon. White and pastel colours. 6-18 months and 2-5 years.

1.59 pair

Toddlers' Slippers

Cotton terry top; vinyl insole rubber sole. Light blue and pink. Sizes: 4-5-6-7-8.

3.97 pair

Woolco DEPARTMENT STORES
A DIVISION OF F. W. WOOLWORTH CO. LTD.

Town and Country Shopping Centre
Douglas Street and Saanich

Personal Shopping only, please!
Store Hours: Monday to Saturday
10 a.m. to 10 p.m.

BUY WITH CONFIDENCE
SATISFACTION GUARANTEED
REPLACEMENT OR YOUR MONEY REFUNDED

386-2121
Monday through Saturday
8 a.m. to 6 p.m.

CLASSIFIED ADVERTISING

Vancouver Island's Largest Shopping Centre in Print

386-2121
Monday through Saturday
8 a.m. to 6 p.m.

CLASSIFIED ADVERTISING RATES

All rates quoted are for insertion in both the Daily Colonist and Victoria Times.

Single Paper rates available on request.

REGULAR CLASSIFIED LOCAL RATE PRIVATE PARTY ONLY
1 or 2 days
12c per word per day
3 to 5 consecutive days
10c per word per day
6 consecutive days or more
9c per word per day

REGULAR CLASSIFIED LOCAL RATE COMMERCIAL ADVERTISING
1 or 2 days
15c per word per day
3 to 5 consecutive days
12c per word per day
6 or more consecutive days
11c per word per day

SEMI-DISPLAY LOCAL RATES
Any advertisement which varies from 6 pt. regular classified style shall be considered semi-display
14 agate lines per column inch
1 or 2 days
55c per agate line per day
3 to 5 consecutive days
50c per agate line per day
6 or more consecutive days
45c per agate line per day

NATIONAL AND OUT OF PROVINCE RATE
Regular Classified 15c per word
Semi-Display 60c per agate line
14 agate lines per column inch

BIRTH NOTICES
Up to 30 words $3.30
Each additional word 10c

DEATH NOTICES, MEMORIAL NOTICES AND CARDS OF THANKS
47.5c per count line per day

PRIVATE BOX NUMBERS
$2.75 except Help Wanted Advertisements, $4.40 which includes a Position Filled Advertisement.

Contract rates for local businesses available on request.

CLASSIFIED ADVERTISING COPY DEADLINES

REGULAR CLASSIFIED advertising may be placed in The Daily Colonist up to 5 p.m. the day prior to publication and in the Victoria Times up to 6:00 p.m. the day prior to publication.

SEMI-DISPLAY advertising may be placed in The Daily Colonist up to 12 noon the day prior to publication and in the Victoria Times up to 4 p.m. the day prior to publication.

CLASSIFIED SERVICE FOR DUNCAN COWICHAN VALLEY AND CHEMAINUS

Classified Ads phoned in to our Duncan office before 3:30 p.m. will appear in the following day's papers.

746-6181

TERMS OF PUBLICATION

The Victoria Press Ltd. shall not be liable for non-insertion of any advertisement beyond the amount paid for such advertisement.

In the event of an error occuring the liability of Victoria Press Ltd. shall not exceed the charge for the space actually occupied by the item in question.

All claims on error in publication shall be made within 12 hours thereafter and if not made shall not be considered. No claim will be allowed for more than one incorrect insertion not for errors not affecting the value of advertisement.

All estimates of cost are approximate. Advertisers will be charged with space actually used.

All advertising copy will be subject to the approval of the Victoria Press Ltd., who reserve the right in its sole discretion to classify, reject or insert copy furnished.

All advertisements must comply with the British Columbia Human Rights Act. This act states no advertisement may state or imply a preference, limitation or specification on the basis of an applicant's race, religion, colour, marital status, ancestry, place or origin, age; or sex (unless the matter relates to the maintenance of public decency AND prior approval has been obtained through the Human Rights Branch).

While every endeavor will be made to forward replies to box numbers to the advertiser as soon as possible, we accept no liability in respect of loss or damage alleged to arise through either failure or delay in forwarding such replies, however caused, whether by negligence or otherwise.

NOTICE OF COPYRIGHT

Full complete and sole copyright in any advertisement produced by Victoria Press Ltd. is vested in and belongs to Victoria Press Ltd., provided, however, that copyright IN THAT PART AND THAT PART ONLY of any such advertisement consisting of illustraions, borders, signatures or similar components which is, or are, supplied to Victoria Press Ltd. by the advertiser in the form of reproduction proofs, veloxs, engravings, etc., and incorporated in said advertisement shall remain in and belong to the advertiser.

BUSINESS OFFICE HOURS

Monday to Friday
8:30 a.m. to 5 p.m.

PHONE DIRECT
386-2121
TO PLACE YOUR CLASSIFIED ADVERTISEMENT

CLASSIFICATION INDEX

VITAL STATISTICS
1 Births
8 Cards of Thanks

THE FOLLOWING SEVEN CLASSIFICATIONS ON THE LAST PAGE OF CLASSIFIED

305 Deaths and Funerals
308-A Cards of Thanks
309 In Memoriams
310 Funeral Directors
311 Monumentals
312 Florists
313 Miscellaneous

NOTICES
14 Announcements
15 Coming Events and Meetings
16 Catering, Banquets and Reception Rooms
17 Restaurants
18 Places to Visit
20 Lost and Found

EMPLOYMENT
21 Help Wanted — General
22 Office Help
23 Skilled Trades
24 Sales Persons and Agents
25 Teachers
26 Part Time—Temporary Help
30 Situations Wanted

BUSINESS SERVICES AND DIRECTORY
36 Business Services and Directory

PERSONAL SERVICES
33 Bands, Musicians and Orchestras
34 Pre-Recorded Music
40 Business Personals
43 Dancing
42 Education
71 Music Teachers
39 Personals
32 Trade Schools
38 Travel

MERCHANDISING
83 Aircraft
117 Antiques
78 Bicycles
80 Boats and Marine
65 Building Supplies
93 Cameras, Supplies and Photo Finishing
127 Chicks, Poultry, Hatching Eggs, Supplies
135 Farm Implements
60 Fuel
97 Furniture
120 Garden Supplies
99 Groceries, Meats and Produce
130 Heavy Equipment and Machinery
128 Livestock, Supplies and Events
100 Miscellaneous for Sale
103 Miscellaneous Wanted
109 Miscellaneous to Rent
77 Motorcycles
70 Musical Instruments
125 Pets and Supplies
96 Ranges, Stoves and Furnaces
92 Sporting Goods
115 Swaps
63 Timber
98 TV, Stereo, Radio Sales and Service
112 Wanted to Rent, Miscellaneous
116 Coins and Stamps

AUTOMOTIVE
155 Automobile Financing and Insurance
164 Auto Body and Painting
167 Auto Repairs, Service and Towing
168 Campers, Trailers and Motor Homes
166 Cars and Trucks Wanted
150 Cars for Sale
151 Sports, Import Cars
148 Lease Vehicles
169 Mobile Homes and Parks
149 New Car Directory
160 Parts, Accessories
158 Tires
154 Trucks, Buses and Vans
156 U-Drive and Auto Washing

ACCOMMODATION
185 Convalescent and Rest Homes
175 Hotels
178 Summer Homes, Cottages and Resorts
181 Tourist Accommodation

RENTAL
201 Apartments to Rent, Furnished
200 Apartments to Rent, Unfurnished
202 Furniture to Rent
203 Apartments Wanted
206 Duplexes to Rent
207 Duplexes Wanted to Rent
215 Halls, Warehouses, Stores and Offices to Rent
197 Housekeeping Rooms to Rent
199 Housekeeping Rooms Wanted
211 Houses to Rent, Furnished
210 Houses to Rent, Unfurnished
212 Houses Wanted to Rent
190 Room and Board.
191 Room and Board Wanted
193 Rooms to Rent
194 Rooms Wanted
204 Shared Accommodations

FINANCIAL
155 Automobile Financing and Insurance
233 Mortgage Loans and Insurance
234 Mortgages for Sale
230 Personal Loans and Insurance
235 Wanter to Borrow

REAL ESTATE
280 Acreage for Sale and Wanted
240 Business Opportunities
241 Business Opportunities Wanted
247 Commercial or Industrial Properties
258 Condominiums and Townhouses
253 Country Homes and Properties
270 Exchange Real Estate
290 Farms for Sale and Wanted
263 Garages for Sale, Rent, Wanted
293 Gulf Island Properties
250 Houses for Sale
265 Houses Wanted to Buy
295 Listings Cancelled
268 Listings Wanted
271 Lots for Sale
294 Mainland and Out-of-Province Properties
272 Property for Sale
274 Property Wanted
244 Revenue Property
245 Revenue Properties Wanted
285 Up-Island Properties
256 Waterfront Properties
300 Churches

SUBSCRIPTION RATES

Wherever carrier service is maintained, $4.00 per month.

By mail—Canada, $5.00 per month, $14.50 per 3 months, $28.00 per 6 months, $55.00 per year.

Outside Canada, $12.00 per month, $35.00 for 3 months, $70.00 for 6 months, $132.00 per year.

SATURDAY TIMES ONLY
SUNDAY COLONIST ONLY
Canada, 35 cents per copy, $18.00 per year.
Outside Canada, 60 cents per copy, $30.00 per year.

CIRCULATION REPRESENTATIVES

Duncan, Chemainus—Mr. HILTON HOLT 746-6181
Nanaimo 753-2766
Lake Cowichan 749-3156

United States Representatives
MATHEWS SHANNON and CULLEN, INC.
New York, Boston, Chicago, Detroit, Philadelphia, Pittsburgh, Cleveland, Syracuse, Charlotte, Atlanta, Cincinnati.

PAGE REPRODUCTIONS OR MICROFILM COPIES OF COMPLETE PAPERS AVAILABLE FOR ALL PAPERS PUBLISHED
PHONE 382-7211, LOCAL 276

1 BIRTHS

CUSTANCE — Born to Sid and Joni on May 17, 1976 at Royal Jubilee Hospital, a girl, 7 lbs. 4 ozs. A sister for Petrice. Thanks to Drs. Fonger and Morrison and Maternity staff.

HERY — Michael has a sister. Erin Lindsey, born May 7, 1976. She is welcomed by Paul and Deanna and Parkside Emergency.

PETCH — Born to Gary and Wendy, a boy, Eric Christopher, 8 lbs. 10½ ozs. on May 15, 1976. Thanks to Dr. Richardson, Dr. Bell and always helpful maternity staff at Royal Jubilee Hospital.

DEATH and FUNERAL ANNOUNCEMENTS DIRECTLY FOLLOWING CLASSIFIED

14 ANNOUNCEMENTS

LADY HYPNOLOGIST — STOP smoking, lose weight, self hypnosis. By appointment only. Alpha Centre—595-4022.

TRY LUNCH AT THE BACCHANalia, female exotic dancers, 11 a.m. to 3 p.m. Monday to Friday.

15 COMING EVENTS and MEETINGS

LIONS BINGO
O.A.P. HALL
FRIDAY, MAY 21
EARLY BIRD GAMES 6:45
25c CARD. 5 FOR $1
MAIN BINGO 7:30
REGULAR ADMISSION $1
6 CARDS $2.00
10TH GAME $50.00
20th GAME $100.00
EXTRA 5 GAMES
25c A CARD
PROCEEDS TO CHARITY

BINGO
JAMES BAY LIONS CLUB
O.A.P. HALL
1600 Gov't St.
1600 GOV'T ST.
TUES., MAY 25
GAMES START 7 P.M.
PROCEED TO CHARITY

EM SWEDENBORG
Here are common sense answers based firmly on the Bible for these latter days. But this is the "Holy City" tread under foot, the "two Witnesses" killed in these times. Rev 11. Free Public lecture will be given by Rev. Harold Taylor on Saturday, May 22nd at 2 P.M. Place: Victoria Public Library, 880 Seymour Ave.

BINGO
MT. DOUGLAS SCHOOL
WED., JUNE 2
EARLY BIRD 7 P.M.
REGULAR GAME 7:30 P.M.
5 LATE GAMES
Advanced tickets available thru school or tickets at door.

HADMADE ARTICLES, QUILTS and doll clothes, attic treasures, novelties, home baking, games, puppets and magicians. 2990 Quadra Church of Jesus Christ Latter Day Saints. 10 til 2. Saturday May 22. 382-3356.

Items for Rummage Sale to be held on June 12th at 2409 Chambers Street—10:00 a.m. to 5:00 p.m. Non-profit Organization. Raffle—30 Gal. Aquarium. Door prize. Will pick up. Call 383-0585 anytime

MYSTERY TOURS
Leaves V.I. Coach Lines depot every Sunday at 1:30 p.m. Return 5 p.m., $4.50 includes tea. 385-4411.

TRY LUNCH AT THE BACCHANalia, female exotic dancers, 11 a.m. to 3 p.m. Monday to Friday.

2 TICKETS TO PAUL MCCARTney and Wings in Seattle, June 10th, $40, 388-6327, before 4 p.m.

16 CATERING, BANQUETS and RECEPTION ROOMS

WEDDING CAKES, BEAUTIFULly decorated. Also sandwiches and fancy cakes 592-6641.

17 RESTAURANTS

TRY LUNCH AT THE BACCHAnalia, female exotic dancers, 11 a.m. to 3 p.m. Monday to Friday.

18 PLACES TO VISIT

TRY LUNCH AT THE BACCHAnalia, female exotic dancers, 11 a.m. to 3 p.m. Monday to Friday.

20 LOST and FOUND

LOST: WOMAN'S RING, ON GOVernment St. near Parliament Buildings. Gold setting, 3 stones (2 blue, 1 clear). Finder please phone 387-6247, before 4 p.m. or 479-2316 after 5 p.m. Ask for Louise. REWARD.

LOST: ONE SOLID GREY KITten, 3½ months old. Long hair. Woolco and Swan Lake area. Phone 384-1382 or 592-3632.

FEMALE PUREBRED BEAGLE dog, Colwood area. Tan-white coloured. Answers to name of Jody. 478-0110.

LOST: SMALL STRIPED NEWLY spayed affectionate cat in James Bay-Beacon Hill park area. If seen or found 384-9901 after 5.

LOST IN GORDON HEAD AREA, black male dog, shaggy coat recently clipped, wearing brown collar with tag missing. 477-9679.

LOST OVERBOARD MONDAY, blue sail bag containing red sails. Cadboro Bay Chatham Island vicinity. Reward. 477-8247.

LOST: APRIL 27TH, GREY KITten, white feet. Island View Beach. After 5, 652-1050.

LOST FEMALE GREY TABBY cat, kink at end of tail, Sidney area. 656-5187.

LOST — SUNDAY, SPORTYAK dinghy, Gulf Island, Sidney area. Reward. 656-4633.

LOST: GIRLS YELLOW JACKET with hood, vicinity Margaret Jenkins School. 592-0438.

LOST: MOTORCYCLE HELMET "DIC," small white. Between town and Weirs Beach. Call 478-0892.

LOST BROWN LEATHER JACKet and black purse, 382-2911.

21 HELP WANTED GENERAL

ADVERTISEMENTS IN THIS CLASIFICATION MUST COMPLY WITH THE BRITISH COLUMBIA HUMAN RIGHTS ACT

FREE ROOM AND BOARD IN exchange for housework. Modern home and appliances. 383-0272.

RELIABLE SITTER REQUIRED for 2 children, full time. Please call 388-5650 after 4.

BABYSITTER REQUIRED FOR evening work my home. Vic West area. 385-3646.

COOK WANTED FOR SMALL Sidney Coffee shop. Shift work. 656-2536.

COMPETENT LEAD ROCK GUItarist, 383-7343 after 5 p.m.

TAXI SHARE FOR SALE. 206-215 Oswego. 382-7368.

COMPETENT LEAD ROCK GUItarist, 383-7343 after 5 p.m.

21 HELP WANTED GENERAL

STUDENT EARN PROFITS FROM $500 to $1000 A YEAR

A few compact easy-to-deliver Colonist Newspaper routes are available soon in the Shelbourne-Cedar Hill X Rd. area and Shelbourne-Lansdowne area. For a little spare time each bright spring morning — put yourself in business for that extra money you need. IT'S FIRST COME — FIRST SERVED. Call Mr. E. Crone at the Colonist Circulation Department. Phone 383-4111 or better still, come in to the Circulation Department, 2621 Douglas St., and fill out an application.

Purchasing Agent

A position of Purchasing Agent exists with a private local firm. The successful applicant will have had experience in Warehouse inventory control, receiving and distribution of goods, projecting requirements and soliciting quotes. As well as receiving Sales Representatives from various suppliers. Preference will be given to someone who has had Restaurant Experience. Please send resume including past experience and telephone number to Victoria Press, Box 267. Starting salary is $9,500.

HUSBAND AND WIFE TEAM
Required as building managers for a 50 ste. apartment block in the Duncan area. Must be able to relate well to people. Experience required. Suite supplied. Remuneration according to experience. Reply in writing to J. H. Whittome and Co. Ltd., 68 Station St., Duncan.

BUCKERFIELD'S LTD.
P.O. BOX 40
DUNCAN, B.C.
Part-time retail sales clerk required for busy farm and garden store. Applicant must be experienced and be capable of preparing a daily cash report and bank deposit. Knowledge of tack and farm background necessary. Apply in writing with complete information to the attention of Glenn Armstrong.

THE DAILY COLONIST HAS route openings for Carriers for June 1, in the following areas:
Atkins Rd., Langford,
Blythwood Rd., Saseenos,
Sooke Village
Anyone interested in applying for any of these routes should contact:
J. Bradford,
2621 Douglas St.,
Victoria, B.C.
383-4111, ext. 164

REQUIRE CARETAKER COUPLE for over 50 suites modern apartments. Must be able to relate well to people. Experience in general maintenance, cleaning, gardening. 1 bedroom suite available. State your age and references. Reply in writing to G. and O. Holdings 190 Sunny Lane, Victoria.

OFFSET PRESS
Expanding, offset Web press operation in Edmonton requires experienced Web press people. We are installing a new Goss press in July. If you are interested contact R. J. Grierson, 11737 108th Ave., Edmonton, Alta., or call (403) 452-4204, or 542-2414.

REPUTABLE OFFICE EQUIPment firm requires experienced typewriter and adder serviceman. Excellent working conditions, advancement, and remuneration. Island Business Machines Ltd., phone collect, D. Schroyen, 384-7148.

LIVE-IN HOMEMAKERS
Opportunities for semi-retired ladies to help their local communities. Your experience needed by HEALTH CARE SERVICES UP. JOHN LIMITED. Call us at 388-6639 Monday - Friday, 9-4:30.

PAUL'S RESTAURANTS LTD. Wanted full time experienced waiters and waitresses, will also train summer help, apply 1900 Douglas St., between 2 and 3 p.m. only.

EXPERIENCED POULTRY farm worker, layers, 40 hour week, $5.00 per hour plus house. Duncan area. Apply Canada Farm Labour Pool, 205 3400 Douglas St. 382-4272.

CAPABLE COOK FOR RETIREment home in Victoria. 5 day week. 10 a.m. to 6:30 p.m. Responsible for ordering supplies. Victoria Press Box 339.

WAITRESS-WAITER WANTED for afternoon shift. Dress uniform provided. Between 30 and 50 years of age. Must be clean quick and honest. Apply after 2 p.m. Ians Jubilee Coffee Shop. 595-8121.

WANTED—LIVE-IN, NICE LADY —companion—light housekeeping, 60-65, for quiet elderly lady. Lovely spacious home. Nice location. Phone 388-4197 after 5 p.m.

SCISSORS
requires models for hair cutting, longer hair, preferred. No charge. Call 388-5477.

EXPERIENCED DINNER COOK needed for evening shift. Top wages for top person. Apply in person to 1021 Pandora Ave.

MATURE, CLEAN, ENERGETIC, slim woman for laundry and ironing for private family in Sooke. 642-3667.

LIVE-IN BABYSITTER HOUSEkeeper for 2 children ages 1 and 4. Ample time off. Room and board plus remuneration. 656-4481.

REFINED HOUSEKEEPER, live-in, for one lady, small bungalow. References. Oak Bay, good home, good wages. 592-3580.

IMMEDIATELY A BABY SITTER needed in my home for two infant children. Please call 478-5079. Langford area.

PERSON TO OPERATE MULTIlith press 11x17. Must be capable. State salary expected to Victoria Press Box 340.

PAUL'S RESTAURANTS LTD. weekend truck driver required, apply 1900 Douglas St., between 2 and 3 p.m. only.

SERVICE STATION REQUIRES part-time help on weekends. Experienced only apply. 305 Trans Canada Highway.

WATED — MATURE COMpanion to live-in with elderly lady. Oak Bay home. 598-3929.

WANTED: EXPERIENCED cook. Apply in person between 2 and 4 p.m. 229 Gorge Road East.

EXPERIENCED COOKS WANTed. Shift work. Apply Victoria Press, Box 351.

EXPERIENCED WAITERS-waitresses wanted. Shift work. Apply Victoria Press, Box 351.

PART TIME CLEANING LADY, mornings, 4 hours per day, 6 days per week. 652-2413.

HAIRDRESSER. FULL OR PART time. Experienced for Oak Bay Village. 477-6189 evenings.

WANTED—EXPERIENCED hairdresser, Ladybird, 595-3434.

COCKTAIL WAITRESS-WAITERS, suitable for young clientele, cabaret work. 388-6684.

EXPERIENCED DRAPERY SAlesperson. Apply Standard Furniture.

21 HELP WANTED GENERAL

"The Department of Human Resources requires a couple to be contracted as houseparents for a new proposed Group Home in Port Alberni. The home is to be a family type group home for six to eight children, ten to eighteen years of age. Preference will be given to those applicants who possess the following qualifications:

Ability to work with children in a group living situation.
Skills in planning for both individual and group programmes.
Ability to work with related community groups.
Child Care and—or Group Home experience desireable.

Salary is commensurate with experience under existing Provincial guidelines for houseparents. Interested couples are requested to submit a detailed resume with references to:

Department of Human Resources
3039—4th Avenue
Port Alberni, B.C.

Attention: Mrs. D. E. Crandall, "Social-Worker"

REFRIGERATION MECHANIC
To repair and maintain refrigeration and air conditioning equipment. Person must have their journeyman's ticket.

TELLER
Person to have a minimum of 2 yrs. Banking exp. Job is in the Esquimalt area.

ASSISTANT ACCOUNTANT
Person must haxe 4 years previous banking exp. and some administration and supervising ability.

We also have lob Opportunities for:
—4 Stenographers
—3 Waiter - Waitresses
—7 cooks, short order to dining room:
For further information drop in to your
CANADA MANPOWER CENTRE
810 Fort St. Victoria

ACCOUNTANT CONTROLLER
WANTED ACCOUNTANT CONTROLLER FOR VANCOUVER ISLAND G.M. DEALERSHIP. PREVIOUS AUTO EXPERIENCE AN ASSET. SALARY AND BONUS APPROXIMATELY $20,000 PER YEAR. PLEASE SEND RESUME INCLUDING PAST EXPERIENCE AND TELEPHONE NUMBER TO VICTORIA PRESS, BOX 355.

CAN WEST BUILDING MATERIALS LTD.
Experienced shipper and yard man for new and expanding lumber yard. Will pay well depending on experience and ability. All replies to Terry at 478-2944.

BUSY BUILDING SUPPLY YARD requires warehouse person, must have neat appearance and pleasant personality for serving customers, must have valid drivers licence. Only energetic persons need apply. Building products knowledge preferred but not essential. Phone Miss Macdonald. 479-7151 for appointment.

MANAGER TRAINEE FOR VICtoria and Vancouver area, we provide good starting salary, complete training program and excellent benefits. Previous experience preferred but all applications will be considered. Contact Bob Innes at Laurentide Finance at 660 Fort St. or any Laurentide office.

ACCOUNTS PAYABLE ACCOUNTing clerk required for local office, able to use calculator, 37½ hours per week. Tuesday thru Saturday, some overtime, good salary and fringe benefits, send resume to Victoria Press, Box 361.

EXPERIENCED LAWNMOWER sharpener. Small engine mechanic plus miscellanous duties. Ideal grinder, pro 70, triplex gang mower. Apply to Gorge Vale Golf Club Work Shop, B. Fortune, 383-2724, before 3:30 p.m.

BABYSITTER WANTED MY home on Howard St. For 2 year and 9 month old. Starting September. Must be middle aged, have experience with shy quiet child and speak fairly good english. 592-3435.

LIVE-IN MAID FOR GOVERNment House. Mature person preferred. Must be flexible as to hours of work and days off. Contact Housekeeper at 595-1515.

URGENT, WANTED MOTHER Campus View school area to give loving care to 5 year old June, July, August. 477-1884, 9-5, 385-4840 after 6 and weekends.

WANTED IMMEDIATELY, cleaninv lady for modern home. One or two days per week. Elk Lake area. Good pay for right person. Call Mrs. Taylor 652-1423.

COMPANION HOUSEKEEPER. 5-4 hours per day, 5-day week, car necessary. Phone 658-8618 after 4:30 p.m.

BABYSITTER NEEDED IMMEDIAtely Newton Gardens, your home. Paid by daycare. 2 children. All days. 592-4882.

VERNA H. IN ANSWERING BOX 318 you forgot to leave your phone number. Please write again.

WATED PART-TIME DRIVER, apply Mr. Randall, Individual cleaners, 595-4141.

22 OFFICE HELP

ADVERTISEMENTS IN THIS CLASIFICATION MUST COMPLY WITH THE BRITISH COLUMBIA HUMAN RIGHTS ACT

LEGAL SECRETARY
Excelent opportunity for a very experienced general legal secretary. Must fit in all areas and show proficiency in a legal office. Good typing and shorthand skills essential. Salary open. Drake Personnel, 1175 Douglas. 385-3425.

ACCOUNTANT
Experienced accountant familiar with EDP system is required for local office. Excellent working conditions, salary commensurate with ability. Victoria Press, Box 334.

2 EXPERIENCED TELLERS REquired immediately, excellent salary and fringe benefits, please apply in person, Mr. Henderson, Bank of B.C., 752 Fort St., Victoria.

TELLER-CLERK
Immediate opening available for experienced bank teller or ledger keeper. Please apply in person at Canadian Imperial Bank of Commerce, Sidney.

PERMANENT AFTERNOONS for an autoplan experienced secretary to work in our suburban office. Phone Mr. Simpson at 388-4271.

UP-ISLAND FLORIST SHOP REquires salesperson, knowledge of bookkeeping, capable of taking care of wire orders and Telex. Victoria Press Box 261.

MATURE FULL TIME RECEPtionist-bookeeper for active Oak Bay dental practice, salary dependent on experience, references. Reply Victoria Press, Box 348.

LEGAL SECRETARY REQUIRED immediately with experience in real estate and litigation. Salary based on experience. Phone 385-1383.

SECRETARY REQUIRED, egal experience an absolute must, pleasant downtown office. Good typing essential and shorthand an advantage. $750-$850. 385-9021.

LEGAL SECRETARY REquired, experience in all aspects of legal work preferred. Mag card and time recording. Cook Roberts and Whittaker. 385-1411.

SECURITIES CLERK, EXprienced, accurate typing. Very pleasant personality. 388-5411, Mr. Bowron.

SECURITIES CLERK REQUIRED by local trust company, previous experience required, send resume to Victoria Press, Box 330.

RECEPTIONIST-CLERK WITH minimum typing required immediately for 4 weeks. Langford area. $3.40 per hour. 386-6754.

22 OFFICE HELP

PERSON FRIDAY
requied for growing company in Langford area to handle office administration with minimum direction. The accounting is done manually and applicant must have knowledge of accounts payable, payroll, general ledger and bank reconciliation up to trial balance. Must be able to administrate and help organize systems and controls. Duties would also include typing, telephone and some customer service. Challenging position for right person. Send resume to Victoria Press Box 359.

BANK OF MONTREAL
1845 FORT ST.
Has a vacancy for a supervisor. This is a senior position and only fully experienced applicants with a minimum 4 years banking will be considered. Salary will commensurate with experience. Please call Mr. White at 598-3381 for interview.

BUILDING SUPPLY FIRM REquires accounting clerk to perform accounts payable and payroll functions. Thorough knowledge of basic accounting principals and ability to handle large volume are necessary prerequisites. This position is suitable for individuals who have completed the first year of C.G.A. or R.I.A. programs. Please forward resume with salary expectation to Victoria Press Box 347.

CLERK TYPIST REQUIRED. Must have good typing skills. Ability to meet people an asset. Duties include typing (copy and dictaphone) and general office duties relating to our management services department. Apply D. F. Watkins, Federal Business Development Bank, 850 Fort, 385-3375.

23 SKILLED TRADES

ADVERTISEMENTS IN THIS CLASIFICATION MUST COMPLY WITH THE BRITISH COLUMBIA HUMAN RIGHTS ACT

STATIONARY ENGINEER
4TH CLASS
Hooker Chemicals (Nanaimo) Ltd. located at Harmac, Nanaimo, requires a 4th Class Stationary Engineer with minimum Grade 11 academic standing for work in chemical manufacturing plant. Telephone 112-753-1226, Mrs. Hinton.

CERTIFIED SAW FITTER
Required for swing shift at our Marpole sawmill division. I.W.A. rate. Apply:
RAYONIER CANADA (B.C.) LIMITED
Marpole Sawmill Division,
Box 8040, Station "L"
Vancouver, B.C.

Automotive Painter
Must be fully qualified with at least 7 years experience. Able to spray all types of automotive paints. Quality work essential. This is a permanent position in a large independent Victoria Shop with large work flow. Good working conditions with friendly staff and management. Usual fringe benefits include: Dental and life insurance. Please reply giving complete work summary and references. All replys strictly confidential. Wages negotiable. Victoria Press Box 231.

LOCAL AUTO
Dealership Requires:
1—shop control tower operator
2—person for service office to handle claims and close out orders.
Mechanical knowledge helpful.
Please send complete resume to Victoria Press Box 336.

WORKING CARPENTRY FOREman required by progressive general contractor. Must have first class references and be able to start immediately. Reply in strictest confidence to Victoria Press, Box 309.

BODY WORK REQUIRED ON 1971 Toyota Corolla. Needs some used parts, paint and brake work. If you are interested call Donald John at 656-4812 and give me an estimate.

AUTO PREP PERSON WITH A least 2 years experience. Pay according to qualifications with dental, medical and life insurance benefits. Contact Advanced Collision, 741 Pembroke. 386-4491.

WELDER AND FABRICATOR, structural steel experience preferred. Must have valid welding tickets. V. I. Steel Ltd., 334 Hillside, 384-7525.

WANTED: EXPERIENCED CONcrete diamond drilling and sawing operator for Victoria and Nanaimo area. Non-smoker. Victoria Press Box 358.

FLORAL DESIGNER
For up-island florist's shop. Good references. Victoria Press Box 262.

EXPERIENCED FINISHING carpenter for rough cedar siding. Phone 479-8519.

SMALL ENGINE MECHANIC. EXperienced. 30 hours per week. Langford Rentals, 478-6333.

ALUMINUM SIDING
Experienced installers required. Please call 652-3901.

24 SALES PERSONS and AGENTS

ADVERTISEMENTS IN THIS CLASIFICATION MUST COMPLY WITH THE BRITISH COLUMBIA HUMAN RIGHTS ACT

REALTORS
WALL and REDEKOP is looking for licenced salespeople with a desire to succeed and earn an exceptional income. We feel two things are required — tools to work with and a good training program. We have all the tools! Guaranteed sales, trade plans, interim financing, referral services, etc. We also have a full time salaried employee who's sole function is training. We have ALL the facilities to make a serious realtor successful. Call our Manager: BILL FIFE to see if you qualify! 386-2911.

WALL & REDEKOP HOMEFINDERS REALTY LTD.

A UNIQUE AND UNUSUAL OPportunity for experienced direct sales person. Excellent opportunity to earn $200 and up per week. Even if you have daytime job at present. Evenings only, car essential. All leads supplied. 384-4143.

DOUGLAS REALTY
Requires realtors for their downtown office. For a confidential interview, call F. Marshall, 385-8784.

CASTLE PROPERTIES LTD.
Requires Realtors
Split up to 90-10
Freddy Starke
386-6154

WANTED BUILDING MATERIAL salesperson. Will train alert person. Good future. If experienced send resume, all inquiries confidential. Victoria Press Box 256.

24 SALES PERSONS and AGENTS

REALTORS
We require a few qualified experienced Real Estate salespeople to icin our success team for 1976.

THINK
Of the advantage of our total service concept, in house mortgages with preferred approval. (NEVER OUT OF FUNDS), 2nd mortgages and bridge financing, guaranteed personal loans and mortgages, free safety deposit boxes, free travellers cheques, group insurance, active rotating floor days, non-selling managers to help you on your road to success; are you getting these benefits??

BIG
Canada's largest Real Estate, Trust and Mortgage Corporation, over 130 offices coast-to-coast, constant inter-office referrals, relocation offices for many major Canadian Corporations, active Trust and Estate Departments — this all generates business for you. Call the Sales manager in your area for a personal discussion of your future.

Al McDonald	
Douglas and Fort	382-9191
Larry Brooks	
Shelbourne Plaza	477-0141
Bert Hill	
Nanaimo	753-3445
Frank Whittaker	
Duncan	748-8105

Canada Permanent Trust
Serving Canadians Since 1885

STEREO
Salesperson Required
by
one of the largest stereo retail companies in Canada. Preferably with experience but not necessary. Some sales experience a must. Phone for appointment.
KELLY'S
Stereo Mart
388-5502

SALES PERSON
Highly rewarding position for a person to sell new and used homes for our construction company. Applicant must be bright, happily married with sales experience preferably in real estate. High income arrangements open for negotiations. Please enclose resume, all replies in strict confidence. Apply Victoria Press, Box 346.

LIFE INSURANCE SALES PERson required immediately. No previous experience necessary. Must be bondable. Excellent salary plus commission and fringe benefits. For appointment please call 388-6681.

25 TEACHERS

ADVERTISEMENTS IN THIS CLASIFICATION MUST COMPLY WITH THE BRITISH COLUMBIA HUMAN RIGHTS ACT

SCHOOL DISTRICT No. 80
KITIMAT
MT. ELIZABETH SECONDARY
VICE-PRICIPAL
Applications are invited for the position of Vice-Principal, Mt. Elizabeth Secondary School enrolls 1,350 students and has a teaching staff of 72. This is a very well equipped school offering a wide variety of programs. The administrative team includes 2 vice-principals. Pupil personnel and school-community relations are the major rolls of this position.
The successful candidate will possess well developed communication and organizations skills. Administrative exerience and Post graduate work in education administration are preferred.
The board of school trustees guarantees housing and provides a moving allowance.
Please submit applications with supporting documents by May 28th, 1976 to D. R. Southerland, district superintendent of schools, 1515 Kingfisher Ave. Kitimat, B.C.

BUSINESS EDUCATION TEACher required. Apply in writing giving full credentials and references to Peace River School Division No. 10, Box 339, Pleace River, Alberta.

Pre-school supervisor required for nursery school. Starting September p.m., five days a week. Applicants must be C.C.F. licenced. Victoria Press Box 333.

26 PART TIME or TEMPORARY HELP

ADVERTISEMENTS IN THIS CLASIFICATION MUST COMPLY WITH THE BRITISH COLUMBIA HUMAN RIGHTS ACT

STUDENTS
741 (VIC) Communication Squadron needs enthusiastic individuals willing to participate in a rugged military program. Full time, July-August. Part-time starting September. 383-3133.

SHANNON NEEDS A BABYSITter for Mondays, Tuesdays and Wednesdays from 9 to 5 p.m. Your home or ours, please phone 595-4041.

SERVICE STATION WANTS good honest and reliable front end attendant. Good working conditions. Reply Victoria Press Box 349.

BABYSITTER. MY HOME 4-6 hours, Monday to Friday. 478-3562, 4:30-5:30.

30 SITUATIONS WANTED

PAINTING! HELP YOU AND US get somewhere. Two university students experienced at painting; especially houses or boats, but that's not all. Phone 658-5749 or 652-1891.

DEPENDABLE AND CONSCIENtious mature lady desires bookkeeping assistant position. Have had about 6 months office experience. Would consider other suitable position. References, 386-0755.

LADY — WELL EDUCATED — versatile — capable — would like 4-5 hours employment, five mornings a week. Companion etc. Not Housecleaning. Please phone before noon, 383-6165.

MATURE, EXPERIENCED translator-interpreter, 14 years education field, seeks related challenging position. Victoria Press, Box 279.

PLEASE SAVE THIS AD
Responsible young person would like babysitting or work. Evenings and weekends, near St. Charles and Rockland, Debbie. 595-7874.

WANT FULL TIME COOKING apprenticeship in logging camp, restaurant or anywhere or will do anything, 384-8215.

BOOKKEEPING — REASONable rates, payroll, $10 per month per man. Includes T4s and supplementary. Duncan 748-8216.

ENTHUSIASTIC WOMAN WILLing to train as Dental Assistant and/or dental receptionist. Please phone between 9-11. 595-4889.

30 SITUATIONS WANTED

ADMINISTRATIVE ASSISTANT
Computerized your business and need help, or about to convert to computer? Experienced manager, computer programmer, bookkeeper is available to solve your problems. Reply Victoria Press Box 356.

CAREER GIRL, YOUNG mother, 23 years, resuming career, experience in reception, accounts payable, senior clerk with one International Oil Co. Also data control. Any interesting position considered. 382-6057.

MATURE RESPONSIBLE WOman who likes cooking, gardening, animals, wishes four hours housekeeping daily Monday to Friday, preferably in country. Write Victoria Press, Box 335.

TYPING, 66 W.P.M. ALSO INvoicing, accounts payable, receivable. Part-time for small businesses, my home. Bring to 3001 Shakespeare, Victoria, 9 a.m.-12 noon.

SEMI-RETIRED PERSON, wishes employment in maintenance. Preferably hotels. 384-8075 pager 132.

DENTAL HYGIENIST SEEKS full time position. Will consider any area on Vancouver Island. Victoria Press Box 357.

GRAPHIC MINDED STUDENT seeks summer employment with learning opportunity. 477-9492 Randy.

EXPERIENCED PAINTER, landscaper, wage or contract. Ask for Tony, 385-9406 to 5 p.m.

DRIVEWAYS, SIDEWALKS, patios, brick finishing, retaining walls, arches, fireplaces. 386-2648.

EFFICIENT UVIC STUDENT DEsires interesting work for summer and fall. Phone Tom 598-3216.

MATURE WOMAN WILL BABYsit your home any evening. 598-8521.

ODD JOB WILLIE, CARPENTRY and general renovations. Framing 479-3511.

DOCUMENTS, MANUSCRIPTS OR whatever expertly typed by legal secretary. Phone 386-9617.

WILL BABYSIT, MY HOME, ANY age. 385-6652 evening or morning.

LAWNS CUT
595-8279

EXPER

aboutv

bruce lowther

All sorts of trials have been held in the U.S. or are still in the works concerning the pornographic movie Deep Throat — but a U.S. federal court jury in Memphis has come up with a verdict which is important for two reasons.

The serious one is that Deep Throat co-star Harry Reems (Linda Lovelace was not on trial in Memphis), 17 other persons and four companies were convicted of conspiracy to distribute obscene films over state lines. It was the first state-line conviction against the movie and could be used to shrivel the porno industry to in-state operations.

The other one is that Reems complained he was paid only $100 for his role in Deep Throat. To which my rejoinder is: He got paid?

□

Bureau of Useless Information: Thursday's answer — Claude Rains and Jack Benny weren't much alike, except that Rains in Here Comes Mr. Jordan and Benny in The Horn Blows at Midnight both portrayed angels. I wish Mr. Jordan would come back to TV: James Gleason was great.

Today's question — I name five movies and you only have to provide their similarity: The Bad and the Beautiful, Barefoot Contessa, The Oscar, A Star Is Born and Sunset Boulevard. If that's too easy, who was Norma Desmond? The answers will appear here Saturday.

Friday Highlights

9:30 a.m. — CTV clears 30 minutes for an Emily Carr profile. Also scheduled on Channel 8 at 10:30 a.m.—6.

8:00 p.m. — A CBS special called Royce. Details unknown—12.

10:00—An Englebert Humperdinck rerun from eons ago. Be warned the starting time may be changed—7.

10:00 — Baseballer Joe Garagiola is the target of the latest Dean Martin roast. Many Italian, bald and catcher jokes—8.

CABLE 10 — 7 p.m., Medic Alert Month; 7:30, Dialogue with Scott Wallace; 8:30, Forces Beyond with Judy Nyquist; 9:30, Victoria Day parade preview; 10:00 if you care the least bit about the drugs problem, try the Drugs and You program about addicts and families.

Friday Movies

12:45 noon — The Rounders (harmless 1965 western comedy). Henry Fonda and Glenn Ford play the rounders but Sue Ane Langdon, their co-star, should—8.

1:00 p.m. — That Kind of Woman (1959 Tab Hunter loves Sophia Loren, i.e., no kind of movie). Add three more rounders—11.

3:30 — Mission Mars (missable 1967 spaceslop), Darren McGavin. No, Matilda, not Nancy Greene Raines and the candy commercial—5.

8:30 — Western Union (immensely amusing 1941 old-style western), Randolph Scott, Robert Young, trillions more. May start at 8 p.m.—7.

9:00 — You'll Like My Mother (unlikable 1972 chiller), Patty Duke, Richard Thomas. I might like your mother but I dislike your movie—4.

● 9:00 — The Birds (truly scary 1963 Hitchcock), Rod Taylor, Tippi Hedrin. The real star is the special effects man—11.

9:00 — The Sins of Rachel Cade (tedious 1961 soaper), Angie Dickinson, Peter Finch, Roger Moore. Not an ounce of Pepper—12.

11:30 — A Summer Place (1959 love-stuff stinker), Sandra Dee, other losers. You might find it so bad you'll laugh—12.

12:00—Graveyard of Horror (1971 asininity). With so much doing in Victoria this parade weekend, why are you watching this garbage?—6.

12:00 — Haunted Palace (1963 Vincent Price fun)—8.

12:30 a.m. — The Invisible Man Returns (1940 Vincent Price). Two-decades-plus before Haunted Palace, Price was still acting in horrors like this instead of his later and present ham—7.

1:00 — First Men in the Moon (fairish 1964 H. G. Wells rewrite), Edward Judd, Lionel Jeffries. Matilda says the first man in the moon was Kraft; otherwise, where does all the cheese come from?—2.

1:50 — Equinox (hopeless 1969 teens vs. the devil). Matilda says equinox is getting kicked in by a horse—6.

1:50 — Tomb of the Living Dead (1969 horror hopelessness). Matilda, unlike any politician, is speechless—8.

● 2:05 — Them (1954 giant-ants, neat but scary), Edmund Gwenn, James Whitmore, James Arness. Words are funny; rounders are good-bad, squares are bad-good and cubes are cool—7.

NOTE: No radio highlights of note today.

● —Recommended.

36 BUSINESS SERVICES and DIRECTORY

Electrical Contractors

OLDER HOMES REWIRED — NO down payment. We finance through B.C. Hydro Plan. EDDY'S ELECTRIC — 385-7666

ELECTRICAL REPAIRS AND INSTALLATIONS. Reasonable rates. Licensed electrician. Sirwel Electric. 595-3876.

Excavating

EXCAVATING, LAND CLEARING, road building, demolition, sand and gravel, equipment rentals. 24-hour service. Radio controlled. K. Trucking Co. Ltd. Bus. Office, 2840 Nanaimo, 386-3414 Dispatcher, 2720 Turner, 382-6136

BOBCAT

Available to move dirt, gravel, etc. Reasonable rates. Call early a.m. or after 6p.m., 477-0916.

WELCH'S BOBCAT SERVICE. ROTOVATING, excavating, backhoe cleanup, residential and Commercial. Reasonable. I care. 658-5501.

ROBERTSON'S EXCAVATING, 450 Case, land clearing, bulldozing and backhoe. 595-8530.

BACKHOE ON RUBBER, sewers, waterlines, excavations. Owner operated. 652-2331.

BACKHOE AND LOADER ON rubber. Tandem Dump truck. 479-4868.

Fencing

CHAIN LINK FENCING We can construct you a chain link fence that will give you complete privacy or our ever popular screen or galvanized. For more information call Van Isle Chain Link Fencing. 386-1841.

FENCES BUILT OR REPAIRED, any style, reasonable rates. 382-2732, 478-1050.

Flooring and Sanding

M&M FLOOR

COMPLETE FLOORING CENTRE Hardwood, Carpets and Linos 532 William St., 384-0349 Nights: Al 386-3078—Mike 382-4818

36 BUSINESS SERVICES and DIRECTORY

Gardening

VICTORIA GARDEN SERVICE. Lawn maintenance from as low as $25 a month. We offer a complete A-Z service in garden maintenance. Quality machinery used. Consulting and service in landscaping and design. Residential and commercial. Fast, efficient service, free estimates. 386-9153 or 479-1975 day or night.

HARVEY'S GARDEN SERVICE Rotovating, remove dead grass, moss, power raking, aerating, garden maintenance. Fong, 479-7078, 384-8621.

RAMSAY'S LOW-COST ROTOTilling. 16 h.p. tiller. Big or small jobs, phone for reservations, 598-6541.

LARRY BEATTIE Lawn and Garden Care. 385-8014

TUDOR LAWN CARE Government licenced spraying. 386-2602, 592-7575.

RELIABLE GARDEN SERVICES. Pruning, lawn care, cleanups, Reasonable. 658-5593, after 6 p.m.

KEN'S LAWN AND GARDEN care: Contact landscape maintenance. Phone 479 3773.

TREES CUT BACK, HEDGES, shrubs trimmed, 12 years experience. 383-8363.

ALL PHASES OF GARDENING, landscaping, pruning, spraying, lawn care. Quality work. 477-4740.

ED'S TRACTOR SERVICE. VEGetable gardens, yards, rotovating, levelling, etc., 479-2204.

LAWNMOWER REPAIR. REAsonable labour charge. Your place or mine. 383-1233.

FRANK'S GENERAL GARDENing and pruning. 477-6661.

LAWNS CUT 595-8279

GENERAL GARDENING AND lawn maintenance. 388-9210.

BOOK NOW FOR FALL Contract prices. G. Barta, 479-9278

Gutter Cleaning and Repair

LO-COST Gutters cleaned, repaired, replaced. Free est. 592-6273.

36 BUSINESS SERVICES and DIRECTORY

Gutter Cleaning and Repair

Aluminum Gutters 5" CONTINUOUS in baked enamel B.C. ALUMINUM 479-7121

Handymen

REPAIRING, ROOFING, FENCing, outside painting. We do almost anything. Free estimates, 13 years experience, 385-4372, 386-2068.

REPAIRS FENCING, CEMENT work, gardening, and hauling, anything of service, 658-8067 mornings and evenings.

SAVE DOLLARS, HIRE ME. From painting, repairing, building, replacing, to fixing anything in or around your home. 477-1766.

FAIRFIELD FIXER, 383-3385. Plumbing, electrical, mechanical, renovations and repairs. Jack.

Home Improvements

ALCAN BUILDING PRODUCTS Almetco Div. SAVE HEATING DOLLARS Storm Windows — Thermal Glass Alcan Siding Days 652-3901 Eves. 652-2761

CHARY CONSTRUCTION SERVICES LTD. 384-2429 Renovations — Repairs

FEATURE KITCHEN CENTRE 2610 Douglas 385-4921 QUALITY WITH ECONOMY

Insulation

CUBBON ON COOK We will blow in Celufibre. For a free estimate call 384-8181.

Landscaping

BARKER LANDSCAPING LTD. —since 1940— Lawn specialists. Expert and considerate garden layout and shrub placement — sketches — ideas. Our expert stonemasons can build you anything in rock or slate — walls, patios, pools or pillars — etc. For a free competitive estimate, call 595 8323. Terms.

UNDER $150 FOR AVERAGE YARD IN 1 DAY Designing, levelling, ready for planting. SUNSET LANDSCAPING Call early A.M. or after 6 P.M. 477-0916.

DUTCH LANDSCAPERS Lawns, patio's, power raking, fish ponds, rockeries, planting and designing. Free estimates. 384-7653, 479-7225.

MARLEE GARDENS LTD. Landscaping, new lawns, lawn and garden renewal. Free estimates, reasonable rates. Call 652-3705.

25 YEARS EXPERIENCE COMplete garden maintenance service. Landscaping specialists. W. R. Ball. 656-8647.

HARVEY LANDSCAPING, NEW lawn, design, lawn care. Fong 479-7078, 384-8621.

WE BUILD LAWNS, ROCK walls, rototilling, general landscaping. Call 385-4664, Bill.

GARDEN CITY LANDSCAPING FREE ESTIMATES Phone 595-2622

J. HANNAH LANDSCAPING. Your satisfaction is our reputation. 477-5822 evenings.

LAWNS CUT 595-8279

Masonry

SYNTHETIC DECORATIVE STONE OLD FASHIONED BRICK Fireplaces, kitchens, feature walls, rec. rms., house fronts Installed or do-it-yourself For free estimates Cana-Stone Products 485 E. Burnside 384-7211

RURAL STONEWORK, LANDScaping, steps, walls, patios. 642-5587 after 6 p.m.

FIREPLACE FACINGS, SLATE, stonework, top quality, reasonable, John at 383-7947 evenings.

J. HANNAH MASONRY. YOUR satisfaction is our reputation. 477-5822 evenings.

Miscellaneous Service

Aluminum Gutters 5" CONTINUOUS in baked enamel. B.C. ALUMINUM 479-7121

Moving

DRUM CARTAGE Moving and Storage, House and apartment moving, pickup and deliveries. Professional men at competitive prices. Month-end appointments available to the last minute. 383-9861.

TROJAN MOVERS — LOCAL Moving, careful handling, $20 per hour Monday through Friday. $22 on weekends. OAP special rates. 20' Van and 2 men. Fully insured. Compare! Phone 478-7368.

BISSONS MOVING AND Storage Ltd., household and piano moving specialists. Serving Victoria and Vancouver Island, 384-6442.

MEL'S MOVERS Local deliveries and household moves. Reliable service at reasonable rates. 384-2523.

CALL THE SMOOTHER MOVERS now for the end of month. $18 an hour. 383-6832.

Painters and Decorators

ISLAND DECORATORS Painters Paperhangers Spray Painters Plaster Repairs Convenient Time Payments 383-9059 Eves. 382-1479

CLARK AND PATTISON PAINTING CONTRACTORS LTD. Brush or spray. Paperhangers Texture and vinyl work. Will do all or part of any job and anthes steel scaffolding. Rentals of all painters equipment. Terms if desired. Phone 384-0443 or 384-8831.

BROTHERS PAINTING AND DECORATING Free appraisals, cost consultant All types of painting. All types of repairs. Commercial, farm, residential. Lowest rates. Terms. Work guaranteed. 383 8112.

PAINTING! HELP YOU AND US get somewhere. Two university students experienced at painting; especially houses or boats, but that's not all. Phone 656-5749 or 652-1891.

DOWSON PAINTING CONTRACTORS 385-6042 Residential, commercial. Ames Topline Paint. Home answering service. Work guaranteed.

RELIABLE, FULLY EXPERIenced house painter. Available at reasonable rates. For competitive estimate contact Ron McKenzie at 384-0738 after 6 p.m.

FOR REASONABLE RATES ALL work guaranteed, call Four Seasons Painting and Decorating for free estimates. 388-4660. Preferable after 6.

EXTERIOR AND INTERIOR painting and paper hanging, prompt attention. Phone Joseph Highton 477-2839.

INCREASE THE VALUE OF your home in dollars and sense. Phone "New Look" for free estimates. 383-5427.

PAINTING AND DECORATING, reasonable rates, satisfaction guaranteed. Terms. 595-4905, 479-2473.

INTERIOR — EXTERIOR Special low rates. For clean job. Self employed. Phone Douglas at 477-5207.

PRO-PACIFIC PAINTING CONTRACTORS 386-7832

I. CRIGHTON, PAINTING AND decorating. Free estimates, 20 years experience. 383-0639.

EXPERIENCED PAINTER, paper hanger will redecorate your home. Estimates. 384-3596.

PAINTING AND DECORATING, 20 years experience, for estimates phone 479-2135.

PAINTING INTERIOR AND EXterior. Free estimates, reasonable rates. Phone 598-2140 anytime.

WALLPAPER AND VINYL. PROfessional hangers available. Guaranteed work. 477-4016 or 384-0912.

BMB PAINTING AND ROOFING Ltd. Free estimates. Reasonable rates. 479-4547.

INTERIOR - EXTERIOR DECORating, Painting, Renovations to your satisfaction. 384-5313.

36 BUSINESS SERVICES and DIRECTORY

Painters and Decorators

EXPERIENCED PAINTER, free estimates. Jim, 382-1632.

Paving

TRI-WALL PAVING

DRIVEWAYS — PARKING AREAS A solid job at a sensible price. Call Barrie Cook at 478-3333 or 479-6952. FREE ESTIMATE.

Photographers

PHOTON PHOTOGRAPHICS INCORP. Specialists in metric conversion, enlargements and reductions of plans, maps and printed circuit art work, murals, posters, aerial mosaics and photo-screening. The price is right. Accuracy, courtesy and personal service guaranteed. 508 Alpha Street—Mayfair area, 384-2223.

Plasterers

PLASTERING, STUCCOING, TEXturing old and new ceilings. Fred Blanchard and Sons. 656-4211, 386-7421.

DUNCAN STUCCO Stucco and drywall: Imitation brick and stone. 479-8163.

COLEMAN PLASTERING LTD. Lath, Plaster and Stucco, 598-3433.

STUCCOING, PLASTERING, ALterations, reasonabool. 479-4779.

Plumbing and Heating

PLUMBING, ELECTRICAL MEchanical, carpentry, painting (interior), yard work. Reasonable rates. 383-1233 anytime.

DAVID'S PLUMBING Repairs, alterations, plugged drains, hot water tanks, 384-2012.

LAURIE'S PLUMBING AND Heating. Residential, commercial and industrial. 477-8831.

Roofing and Siding

H & R ROOFING Cedar shakes, free estimates. 656-3264

PUFF THE ROOFER'S Shaking up a storm. Contract labour, 384-4904.

PARKER JOHNSTON LTD. 1855 BLANSHARD. 382-9181 "Roofing Victoria Since 1935"

Septic Tanks

SEPTIC TANKS, SEWERS, drain installations, and backhoe service. Paul's Excavating. 384-8962.

Surveying

DALCO TECHNICAL SERVICES. Topography work, drainage problems. Fence corners located. Feasibility studies on proposed subdivisions. 383-7714, 652-1911.

Tailors

OAK BAY TAILORS Tailoring, alterations ladies and men Quality leather alterations. 1826 Oak Bay Ave. 598-4131

BRITISH CUSTOM TAILORS 1311 Blanshard 383-2632

Tree Service

CEDARDALE TREE SERVICE LTD. Large shade and ornamental trees scientifically pruned and sprayed. TREE REMOVALS. Stump chipper. (Rep.) Charles Cowie 385-9931

MOUNT VIEW TREE SERVICE Everything in trees. Big or small, we do them all. 479-3873.

TREES FELLED, PRUNED OR topped. Reasonable rates. Prompt service. Insured. 642-5045 anytime.

TREES TOPPED, LIMBED, felled. Selective lot clearing. Insured. Free estimates. 384-8877.

TREES TOPPED, LIMBED, felled. Selective lot clearing. Insured. Free estimates. 384-8877.

Welding

WILL GAS WELD AND CUT. 595-3378

38 TRAVEL

U.K. CHARTER FLIGHTS

VICTORIA - LONDON VICTORIA Aug. 11-Sept. 1 — (3 wks.) $469 Aug. 31-Oct. 5 — (5 wks.) $439

Direct flights from Victoria at the same price as flights originating in Vancouver. Phone 384-7121.

IMMEDIATE CONFIRMATION on Flights from 2 weeks or as long as 3 months.

BUDGET TRAVEL

RENO FUN FLIGHT VIA C.P. AIR Jetaway to Reno every Saturday with Redwing Holiday costs start at $189.00 Departures May 8, 15, 22 RENO FUN BUS Getaway to Reno every Saturday with Redwing Holiday costs start at $131.50 Departures May 1, 8, 15, 22 DISNEYLAND BY AIR OR BY LAND Bus holidays and Fun Flights Depart Every Saturday commencing June 26. For more details see our large weekend ad or Call Your Travel Agent or

REDWING TRAVEL 545 — 645 Fort Street 383-5311 382-5194

RENO BUS May 22, June 5, 19, 26 $119 motel, $129 hotel each double or twin

DISNEYLAND BUS from Victoria, June 26, July 17, August 14

DISNEY FLIGHTS weekly from Vancouver beginning June 26th

NEVADA FLIGHTS weekly from Vancouver. Direct flights from Victoria start Sept. 12th.

ALL-FUN TRAVEL 2620 Quadra 382-4271

RENO! $124.50 per person. Leaves every Sat. morning. GAMBLER'S SPECIAL $99.00

388-7111 GOLDDIGGER TOURS (At the Imperial Inn)

39 PERSONALS

YOUNG MID-FORTIES MALE 6 ft., good income, enjoys swimming, camping, dancing, seeking companionship of a woman probably 35-45 years young, pleasant personality. Snap and phone number appreciated. Strict confidence assured. Victoria Press Box 314.

GENT 60 GOOD APPEARANCE, home 100 mi. Nth Victoria, some retired income, seeks cultured lady 'same' self supporting under 55 — slim type and non smoker preferred. Tennis player welcome 'have prvt. court.' Snap exchanged. Victoria Press Box 329.

MAN 50, WANTS CONGENIAL live-in cook, housepeeker, 40 to 50 in easily maintained mobile home. Remuneration to be arranged. Reply with phone number and snap if possible to Box 81, R.R. 1, Mill Bay, B.C.

WANTED: AN UNDERSTANDING lady late 40s now living on her own, willing to share accommodation and living expenses with gentleman 50s. Full particulars first letter. All answers in strict confidence. Victoria Press Box 360.

SHAWNIGAN LAKE SPORTS Camp (soccer, tennis, canoeing, basketball etc.) for boys 10-14 years. First week July 3-9, second week July 11-17. Information and brochure write 524-1207 Douglas Victoria or telephone evenings 592-1005, 479-8839.

39 PERSONALS

LOCAL GENTLEMAN WOULD like to meet middle-aged lady for companionship, outing and dancing, etc. Photo appreciated. Victoria Press, Box 332.

TO WHOM IT MAY CONCERN Re: Mr. Daniel L. Hanneberry credit cards. Do not accept, as he has misplaced them. — May 20, 1976.

WHO CARES IF YOU ARE pregnant? Birthright does. Phone 384-1431.

40 BUSINESS PERSONALS

CAMERA EQUIPMENT AVAILABLE TO ENTERPRISING FILM MAKER. No hangups. 386-3046.

DUE TO CUSTOM REGULATIONS, FACILITIES AVAILABLE AFTER JULY 5, 1976.

HYPNOSIS Stop smoking, lose weight, sleep soundly, master emotions, eliminate nervous tension, break negative habits. Lecture service available. Professional hypnosis by appointment only. Alpha Centre—595-4022

DIVORCE DO YOUR OWN OR USE OUR economical "Pay as we go" typing service. For information call 386-9617. VICTORIA DIVORCE SERVICE Ltd. (Authorized independent distributor for Western Divorcervice Ltd.)

SAANICH PENINSULA GUIDance Association. Parents' skill training, family counselling, marriage counselling, individual counselling. Need to talk over a problem? Call 656-1247.

PRIVATE POOL AND SAUNA, restricted availability. Details, 386-2812.

MRS. PAYNE-JONES TRANCE medium. Questions answered. 386-3603.

GREAT NEW LOOK. HAIR CUTting, styling, hair waving. Nels Todd. 1065 Fort. 383-2613.

LONELY? FIND A COMPATIBLE companion through Emily Quest. Write P.O. Box 5220, Victoria.

TRY LUNCH AT THE BACCHANalia, female exotic dancers, 11 a.m. to 3 p.m. Monday to Friday.

TEACUP READING: CALL 385-7417 between 4 p.m. and 8 p.m.

42 EDUCATION

A FEW OPENINGS LEFT FOR September for 3 years olds. Forest Glen Playschool. 5370 Lochside Drive. 658-8673.

TUTORING PROFESSIONAL help by experienced teacher French, math, new and old methods. 598-2331.

EXPERIENCED TUTOR, Spanish, French, German, general math, to grade 10. 382-2700.

60 FUEL

MANDER TRUCKING 478-5332 Agricultural sawdust, hem and fir. Cedar hog fuel for riding rings. Evenings. 477-5053, 479-7629.

FIREWOOD Alder, fir, cedar kindling. Order for fall or summer delivery. 384-4715, after 5 p.m.

63 TIMBER

WANTED TIMBER FELLED, BUCKED OR STANDING Fir, Cedar or Hemlock OR Deliver to our sawmill by truck, short or long logs. Fir, Cedar, Balsam or Hemlock. TOP PRICES PAID Ideal Sawmill Ltd. 385-0441

WANTED: TIMBER, STANDING or felled. Top prices paid. Also contract loading and hauling. Reasonable. 388-5704.

STANDING AND FELLED timber wanted, also contract falling. 384-8877.

STADING AND FELLED timber wanted, also contract falling. 384-8877.

WATED CEDAR LOGS SUITable for shakes. 478-2740, 383-2243.

65 BUILDING SUPPLIES

IMPERIAL BUILDING MATERIALS LTD. The Builders Supply House

CERAMIC TILES

OVER 5000 SQ. FT. IN STOCK	
4¼"x4¼"	59c sq. ft.
1"x2"	69c sq. ft.
1¾"x1¾"	89c sq. ft.
1½"x1½"	89c sq. ft.

ROYAL GRAIN BIFOLD DOORS 2' wide—$15.00 each

METAL BIFOLD DOORS ⅓ off suggested list

OLYMPIC STAIN MANUFACTURER'S SEASON SPECIAL Buy 4 gals. Receive 5 Gals. ARBORITE 4x8 Texture finish 6 Colors — $16.95 each

BUY WHERE THE BUILDER BUYS FOR LESS. Master Charge — Chargex 2955 DOUGLAS ST. 386-1401 STORE HOURS Mon.-Fri. 8-5, Sat. 8-12 Member of Victoria HUDAC

LUMBER WORLD

REMEMBER — We are your Cedar Centre for '76! Here are some examples of our Fencing Materials Stock —

Rough Cedar	Lin Ft
1 x 4	10c
1 x 6	13c
1 x 8	18c
1 x 10	22c
1½ x 5 Basket Weave	12c
4 x 4 Posts	48c

All Our Cedar is No. 1. Grade. We will give you a free estimate on your fencing requirements — all you do is bring us the measurements.

LUMBERWORLD 3955 Quadra St. One Blk. South of McKenzie 479-7151 Open 6 Days a Week 7:30 to 5:30 CHARGEX

Cubbon on Cook

Gyproc 4x8x⅜ Sheet	$2.59
Cape Cod chairs	$7.95
Cedar 6' Picnic Table	$19.95
Fir ply 4x8x⅜ Stan T and G	$9.95
Cedar Compost Box 4x6x3	$13.95
Relect Doors 24x80	$3.99
Olympic Redwood Stain	$8.50
2x4—7 ft. utility—each	$.49
Pre-hung Doors RJX	$19.95
No. 1 Ranch Tone Stain	$3.99
Relect 48x90 Panels	$3.19

1720 COOK CHARGEX 384-8181

MOORE WHITTINGTON LUMBER LTD. MW 3614 BRIDGE ST. 384-1381

DOORS Victoria's door headquarters. All types — entrance, pre hung, pocket door frames. Some seconds and inventory clearance items at low prices. Victoria's only complete: SASH, DOOR and MILLWORK MANUFACTURING PLANT.

ROUGH OR PLANED LUMBER for sale, 2x6, 2x10, 2x12, or 6x6. Fir or pine. $200-$250, per M. 478-4034.

65 BUILDING SUPPLIES

Home Lumber

LUMBER SPECIAL Price per 1000 BM

2x4—8' STR. Hem	$ 75
2x4—8' 2 BTR. Hem Studs	$155
1x10 M-R Shiplap Hem	$149
2x4 Std. BRT. Hem	$169
2x4 Utility Fir	$110
2x6 Utility Fir	$105

FIR PLYWOOD

4x8—⅜ Std. T-G	$9.95
4x8—⅜ Uns. D	$4.91

Cabinet Plywood

4x8—¾ L.C. Sen.	$32.95
1x12 K.D. Spruce Shelving Lin. ft.	.39

GYPROC SPECIAL Price per 1000

½" Gyproc	$ 85.00
½" Firestop	$ 95.00
⅝" Firestop	$110.00

INSULATION Price per 1000

R7x2½" Fiberglas	$ 72.00
R12x3½" Fiberglas	$120.00
R20x6" Fiberglas	$205.00

STUCCO WIRE 16—16" $ 23.50

NAILS 2¼ plus 3¼ CW. $ 13.95

ASHPHALT SHINGLE 210 Wt. Self Seal $ 19.50

SPECIAL QUANTITY DISCOUNTS ON VOLUME ORDERS

DELIVERIES Made ANYWHERE on VANCOUVER ISLAND. Before you buy COMPARE OUR PRICES. For QUALITY SERVICE and GUARANTEED SAVINGS, phone:

HOME LUMBER and BUILDING SUPPLY 470 ARDERSIER RD. 386-3374 — 385-8711

STEWART & HUDSON

Economy Grade 2" x 4"

4'—24c ea.	8'—49c ea.
8'—29c ea.	10'—59c ea.
6'—34c ea.	12'—69c ea.

Royal Grain Prehung Doors with Lockset 2'8"x6'8"x1⅜ 2'10"x6'8"x1⅜ 3'x6'8x1⅜ Your choice $29.88 ea.

Exterior Plywood Rough Sawn Spruce Groved on 8' centres Buff coloured 4'x8'x⅜" Sheet $10.99 ea.

Fiberglass Roofing Coral Colour Only 26" wide 10' Length $4.96 ea. 12' Length $5.96 ea.

1 Only Black and Decker Bayonet Saw Kit $184.00

Chargex — Master Charge Budget Accounts Open Mon.-Sat., 7:30-5:30

STEWART & HUDSON Ltd. 400 Gorge Rd. E. 386-3211

SAANICH LUMBER YARDS 3041 Douglas 385-2486 Materials for 12x20 garage (Roofing extra) $320.00 8'x10' Greenhouse $245.00 Work Bench materials $ 12.00 Compost Box, 4'x6' $ 10.00 Sabot Kit (sailing) Pram Dinghy Kit Garden Sheds 6'x7'7" Chicken Coop 6'x6'7"

SLEGG'S CASHWAY LUMBER CONTRACTORS HOME BUILDERS Check our lumber prices before you buy! Phone us, and we will pick up your plans for a take-off. Admirals—388-9973 Sidney—656-1125

QUALITY 18" CEDAR SHAKES. Buy direct from manufacturer. 478-2740, 383-2243.

9X12 CEDAR TIMBERS, various lengths from 10'-22' $1.25 a lineal foot. Phone after 6, 478-8044.

70 MUSICAL INSTRUMENTS

PAMUS MUSICAL INSTRUMENTS "Where Good Music Begins" 1108 Blanshard St. 386 8415

CASCADE ORGAN CENTRE Western Canada's representatives for Kimball and Gulbransen with stores in Edmonton, Calgary, Vancouver will be opening a store in Victoria soon providing the finest in organ instructions. Watch for us. For service requirements or details phone 478-6250.

NEW PIANO SPECIALS Heintzman—Irmbach, Lesage. 10% Down. Balance 90 day. GLEESON MUSIC CITY 829 Broughton (near Royal Theatre) Parking at rear—388-9632

YOUR "G" STRING IN GOOD shape? We can supply them for violin, guitar, banjo, etc. Hall-Fairfield Music 728 Fort 385-3307

FOR SALE Sunburst Hagstrom bass guitar. Asking $200 or offers. Phone 477-4123.

OLD TIME, 5 STRING BANJO $75. Hohner student accordian, $55. Metronome $9.50. Music stand, $4.50. All good shape. 479-5701.

FRENCH MADE VIOLIN, GOOD for beginner, $100 firm. Call 382-8876.

MASON AND REICH, UPRIGHT piano with bench. Offers, asking $900. Phone 595-1186.

GULBRANSEN CONSOLE ORGAN, 1½ years old, as new. Offers. 385-2056.

FOR SALE: ONE FENDER JAZZmaster guitar with case, plus Acetone organ, offers. 384-5984.

WURLITZER ELECTRIC PIANO for sale, very good condition. 383-8349.

LES PAUL CUSTOM FRETLESS Wonder. Replica 54 pickup. Asking $700. Excellent condition. 479-8660.

MUST SELL: 1 COMPLETE SET Gretch drums, cymbals, cases and acc. phone. 746-4094.

PIANO, CARVED FRONT AND legs, Honky Tonk effect, good shape. 652-1774.

EXCELLENT SET OF PEARL drums, 5-piece, Zild. cymbals. $700. 384-7374, ask for Mike, 9-5:30.

68 LES PAUL DELUXE, EXcellent condition, with case, $500. 384-2806.

PIANO TUNER—CRAFTSMAN. Norman Duckworth, 595-5251.

FOR SALE—UPRIGHT PIANO, recently tuned, $650. 595-4807.

EXCELLENT CONDITION. LOwery Organ, $2,000. 478-5719.

FENDER RHODES PIANO, EXcellent condition. 478-1432.

70 MUSICAL INSTRUMENTS

DOWNTOWN NEAR THE "BAY" "YOUR" NITE-TIME MUSIC STORE OPEN—MON.-THURS.-FRI. 'til 9 p.m. DRIVE IN—PARK FREE BERNIE PORTER MUSIC 382-9542 725 CALEDONIA

EATON'S Specialist in HAMMOND ORGANS for over 20 years 4 Teachers Available Use your Eaton Account Main Floor Eaton's Home Furnishings Building

VISIT OUR BOOTH AT THE J.C. FAIR IN THE CURLING RINK ALL THIS WEEK SOUND OF MUSIC SALES LTD. REGINALD STONE MANAGER 1517 Quadra St. 383-0239 Home of the Conn Organ

ATTENTION! DON'T MISS OUR EXCITING DISPLAY OF WURLITZER ORGANS AT THE JAYCEE FAIR. LOOK FOR OUR BOOTH IN THE ARENA. SEE YOU THERE. Scott PIANO & ORGAN

YAMAHA MUSIC CENTRE DID YOU KNOW —No other piano maker makes as many different pianos as Yamaha? See our fine selection if Grands today at PHONE: The Bay 384-9131 Mayfair 386-6339 JAMES PIANO AND ORGAN LTD.

HAMMOND ORGAN STUDIO Visit us at our display in the Curling Rink during the J. C. Fair Mon. through Sat. from 2-11 p.m. Savings on all models from $699.00 Free Parking 3400 DOUGLAS across from Town and Country 388-9177

REPAIRS We have Vancouver Island's most complete repair facilities for brass, woodwind and all fretted instruments. NELSON'S Music Centre 1315 GOVT. 385-9728

RENT TO OWN PIANOS AND ORGANS GLEESON MUSIC CITY 829 Broughton (near Royal Theatre) Parking at Rear — 388-9632

CLASSICAL GUITARS Kohno No. 10, $850 with case; Sada Yairi No. 650, $185; Fender F.C. 30, $160; others from $35; electric basses, $45-$585; steel guitars, $39-$2100. Good selection of amplifiers and acoustic guitars. Very easy parking. SOFT SOUNDS 2031 Oak Bay Ave. 598-1524

71 MUSIC TEACHERS

Instruction ACCORDION INSTRUCTION GRADES 1-10 PALMER HUGHES SALES—SERVICE—LOANS ELECTRONIC PICKUPS INSTALLED AMPLIFIERS ALL SIZES BERNIE PORTER MUSIC 725 CALEDONIA 382-9552 PARK FREE DOWNTOWN—NEAR THE BAY

KAWAI KEYBOARD STUDIOS Piano and Organ Lessons 386-3912 3261 DOUGLAS

77 MOTORCYCLES

HERE NOW! NEW HONDA CJ 360 ROAD BIKE ONLY $1,299

CLEARANCE SPECIALS! NEW! 250 CC YAMAHA ROAD'S REG. $1349 NOW $1149 200 CC YAMAHA ROAD'S REG. $1199 NOW $1049 175 CC YAMAHA ENDUROS REG. $1149 NOW $999

BRAND NEW 1975 HONDA CB500T $1899

NEW SHIPMENT OF 550 AND 750 HONDAS and 750 YAMAHAS!

MULLINS MARINE SALES LTD. 382-1928 382-4515 925 Yates St. DL-00365A

1973 TRIUMPH BONEVILLE, 750 twin, 5-speed, rebuilt engine, 8 inch extension T. T. pipes, $1200. 477-3820.

WANTED: TENDER LOVING care for lady owned and ridden 1972 200 c.c. Yamaha. Low mileage, $575. 478-3767.

1974 250 YAMAHA TRIALS MUST sell by Saturday, new condition, best offer. Days until 8 p.m., 479-9155.

1973 YAMAHA 75 CC MOTORCYcle scooter, excellent condition, low cost transportation. 598-4558 before noon, or after 9 p.m.

1973 750 TRIUMPH TIGER, EXcellent condition, asking $1100, will accept offers. 385-2284 after 5.

MUST SELL 72 KAWASAKI 350, 4800 miles, sissy-bar, $550. 642-5660. 6-8 p.m.

1972 SUZUKI 500 Excellent condition. Windshield, other extras, low mileage. 384-8980.

YOSHIMURA HONDA 810, CAFE racer, twin discs, etc. $2900. 385-6247.

67 HONDA 305, VERY GOOD condition, $425 or offers. 479-8951. After 6 p.m.

1975 HONDA CB 125 WITH FAIRing, very low mileage $800 or offer. 385-8562.

67 SUZUKI 250CC CAN'T START after winter storage. $90. Phone 595-2419.

73 HONDA 175 CD, 3200 MILES, excellent condition. $650. 479-7466.

650 BSA $850. ENGINE COMpletely rebuilt. No hours. 743-9352.

68 YAMAHA 250 TWIN, $300 OR trade for 175 cc. 382-4034.

1973 HUSKY 250 W.R. LICENCED. Lights, etc. 658-8271.

1975 YAMAHA 80 ENDURO. LOW mileage. Good condition. 477-2786.

73 HONDA 100 TRAIL BIKE. $400 or best offer. 478-5368 after 5.

77 MOTORCYCLES

SUZUKI SPECIALS! "FREE" with every new 380, 500, 550 and 750 Suzuki for the month of May. 1 HELMET Reg. $29.95 1 CARRIER Reg. $39.95 1 SAFETY BAR Reg. $39.95 ORDER YOUR NEW SUZUKI NOW AT COLWOOD HONDA Div. Mullins Marine 2781 Millstream 478-8831 Left off hwy. at Western Speedway. Dealer Licence Number D-00366A.

COME IN AND SEE THE 1976 BULTACOS 250, 350 TRIALS BROOKLANDS MOTORCYCLES 937 Fort 383-5926 DL-13721

FREDERICK MOTORS MOTORCYCLE SALES KAWASAKI SUZUKI — BMW Repairs — Service To All Makes 616 Queens DL-00834A 383-0823

BIG BORE KITS and Hi-Performance cams for Kawasakis and Hondas now in stock at POWERTOWN M.C. 384-1249 614 Grenville

1970 NORTON 810 DUNSTALL, road race faring, tank and seat, alloy wheels, clip-ons, rear seats, drill disc, TT100 tires, plus all stock accessories. 478-1935.

1975 YAMAHA 650, 8,000 MILES, used as daily transportation, well maintained, 60 miles per gallon. Must see this beauty. $1850 firm. 386-1602.

74 SUZUKI ENDURO, ONLY 2400 miles, $525. 73 Triumph Bonneville, semi-chopped, clean. Completely rebuilt, all bills, extras. Best offer over $1000. 479-7686 after 5.

1971 MOTO GUZZI 750, FAIRING rack, other extras. Excellent touring bike, $1595 or trade for VW, phone Nanaimo collect after 6 p.m., 758-7528.

'73 SUZUKI 500. 4,000

80 BOATS and MARINE

Bell Boy Fiberform Canaventure

JUST ARRIVED
TRUCKLOAD SPECIALS
on
CANAVENTURE
Mercury Packages
and
Thornes
Aluminum Boats

GOOD SELECTION
of used I.O.
Runabout Units

A Boat for Every Budget at

MERCURY MARINE
385-1457
800 CLOVERDALE
OPEN FRI. NITES 'til 9

Oak Bay Marine
SALES AND SERVICE

USED BOATS

22' FIBRE FORM SITKA, 188 h.p. Mercruiser. SALE PRICE $10,900

21' CAMPION MONASHEE, 188 Merc. Low hours. Very clean. Save thousands $11,900

OPEN 7 DAYS
Dawn till Dusk
AT THE MARINA
1327 Beach Drive
598-3393

FREE
FIBERGLASS DINGHY
WITH THE PURCHASE OF THIS SUPERB 36' TRI CABIN GRAND BANKS DSL CRUISER. REPLACEMENT COST OVER $100,000 —ASKING ONLY $75,900. TO VIEW PHONE 386-1381 DAYS, 598-1470 EVENINGS.

DINGHY'S AND CARTOPPERS
BY
Nelson — Portabote — Rodd
Galleon — Livingston — Olympian
Snark — Wondercraft — Aquadory
Mirror — Sportyak
Over 70 small Boats in Stock.
ALL BAY MARINA
2238 Harbour Rd.
Sidney 656-3167
Open 6 days Closed Mondays

NATIONAL
Boat Sales Ltd.
2060 WHITE BIRCH ROAD
SIDNEY, B.C.
NEW AND USED
(604) 656-3966

GRAND BANKS, ALASKAN OVERSEAS
FISHER MOTOR SAILERS
BROKERAGE

45' GULF COMMANDER
For sale by owner custom built Monk design twin-diesel cruiser, 250 hrs. Radar, autopilot, Onan generator, all electric galley, diesel furnace, holding tanks, 12-knot cruising, interior teak, every conceivable extra, owner changing to large vessel of same design. Offered at owner's building cost. For detailed information call daytime 477-6621, evening 477-6479.

SAILBOATS
Cal 20—$5,800
Paceship PY23—$9,800
Santan 25—$11,900
Martin 29—$19,200
COVE YACHTS (1976) LTD.
DUCAN 748-8136

BOSTON WHALERS
Now in stock, all sizes, Tollycraft Aqua Cat, Pleasurecraft Sales, Box 2421, Sidney. 477-0449.

6 METER (20') OVER-ALL, Swedish sloop, complete, maintenance free. Offers to $3,000. 748-2463 Duncan.

23' OWENS FLAG SHIP, REBUILT V8, inboard, great sport fishing and cruising. 388-6960, 595-6433.

ANCHOVIES ONE-THIRD PRICE; Herring strip and minnows, 50c per package by the case. 652-1512 or 656-5861.

14½' HOURSTON GLASS CRAFT 40 h.p. Johnson. Full canopy top. Roadrunner trailer, $2,195. 478-3192.

26' ATALANTA SLOOP. TWIN bilge keels. 10 h.p. inboard. New sails. Full galley. Excellent condition. $10,500. Phone 479-5251.

18' BELLBOY HARDTOP, INboard, outboard, 140 HP, 9½ HP kicker, Calkins trailer, 478-6044.

26x9½ FIBREGLASS CB CRUISER, dual station, radio and depth sounder. Phone 748-9177 Duncan.

45' MONK CUSTOM LUXURY diesel cruiser. Moving. $60,000. Boathouse. $4,500. 656-3269.

15' FIBERGLASS, OVER PLYwood, 18 h.p. 1972 Evinrude engine, trailer. $1200. 382-4498.

WOODEN FISHING BOAT, INboard motor. Phone Hart. 386-8231 or 382-8967.

CROWN 23 SUPER EQUIPPED, 6 sails, etc. Immaculate condition. 477-6006.

1973 4-HORSE POWER MERCURY outboard, good condition. 478-9224.

19' CABIN CRUISER. WELL maintained and equipped. Offers to $4800. 595-1872.

23' BAYLINER, 200 HOURS, from new, 302 V-8 Ford, 190 horsepower, 652-3683.

15' SEASPRAY CATAMARANS for sale. All fiberglass, dacron sails, phone 384-2002 after 6 p.m.

24' FIBERFORM. 146 HOURS. Full electronics including radar. 592-6940.

1973 18' DEEP V, VANGUARD, 80 h.p. Merc. Full camper top, new trailer. Offers to $3600. 478-8020.

16' CEDAR CANOE, IN EXcellent condition. Light blue, $300. 384-2325.

14' ALUMINUM, WINDSHIELD, steering. 1972 20 h.p. Mercury. Trailer. 478-4602.

14' FIBERGLASS BOAT, MOTOR and trailer. 652-1655.

BAY FIELD 23, FULLY equipped, $13,500. 537-9381.

80 BOATS and MARINE

gp
IT'S THE SERVICE "THAT SETS US APART"
TRADE-INS

2750 Victoria
Command Bridge
—F.W.C.
—Trim tabs, swim grid
—Hot water in head and galley
—Shower
—Stove and Oven, refrigerator
—Sounder
—1975 Model, well looked after
$21,995.00

22' CUSTOM BUILT
SUN BRIDGE
—Professionally built to owner's specifications
—Stand-up head
—Galley with refrigerator
—Two single Berths, 1 double
—Trim tabs
—Sounder
—Wired for dockside
—3 years old, but only 150 hours
—New canvas
$14,495.00

WATER SKIS
CHECK OUR AD UNDER CLASS 92
for great ski selection and prices plus accessories

SEE OUR NEW
BAYLINER
HOURSTON GLASSCRAFT
CAL GLASS
Boats in stock

GIBSON
POWERCRAFT CENTRE LTD.
(near Bay)
2520 GOVERNMENT ST.
382-8291

36' HEAVY DISP. MONK trawler, C-bridge dual Wagner steering, auto. pilot, VHF, CB, Ross sounder, stainless rails, H and C auto. pressure water, shower, diesel stove, fridge, self baling aft cockpit, GM 6 cyl. Bedford diesel, recently refitted. Built 1962 Benson Shipyards. Cedar on Oak. Tradesp $49,500. 383-3324 or 592-0613 Mace Maine.

BOATHOUSE KEPT
26' Tolly Craft, 225 h.p. Gray Marine, electric fridge, propane stove, completely refinished including new canvas. Anchor package, sounder, sabot dinghy, many extras. Ready to go at $13,500. Call Fred at 385-1457 days, 384-5040 eves.

BOATERS!
See our large display of appliances, plumbing and electrical supplies.
S. J. PEDEN LTD.
2855 Quesnel St. 386-3464

SURFER BOATS
If you are shopping for a 24' boat, you will be surprised at how little it costs to own the best.
R.F.C. MARINE LTD.
2270 Harbour Rd., Sidney
656-5591

15'6" GLEN-L FIBREGLASS TO waterline, sleeper seats, spring loaded auxiliary bracket, etc. Complete with 1973 50 horse Merc. Like new. Also heavy-duty trailer and new cover. Must be seen. $2,300. 2903 Ocean Blvd., 388-1583 or 478-9602 after 4.

Chrysler Outboards
See us for Sales—Parts—Repairs
KEN PRASING EQUIPMENT
478-9313 800 Goldstream

8 METRE CRUISING SLOOP, length 45', beam 8'6", new S.S. rigging, dacron sails, Volvo diesel, C.B., depth finder, compass, etc. Sleeps 6. $24,950. Weekdays 382-3161, evenings and weekends 656-1846.

FAMILY, SAIL, INBOARD, 26' fibreglass, sleeps 6. Luxury interior with all conveniences. Extra working jib. Must sell, leaving Victoria. 477-3330.

26' CHRISCRAFT CAVALIER, loaded with extra's. Radio telephone, C.B., new dinghy, heat, sounder, etc. Boathouse included only $12,900. 385-5854.

26'6" 10' BEAM, BRANDLMYR, new paint, rebuilt 283 fresh water cooled, depth sounder, heads, propane stove, boadloom, and other extras. Offers. 388-9784.

17' BELLBOY WIDE BEAM Removable hardtop, 50 h.p. Merc, roadrunner trailer. A good family and fishing boat, $1,800. Days 743-5587. Evenings 748-8995.

HOURSTON GLASSCRAFT, 12.6, 33 h.p. electric Johnson, full camper top, tilt boom trailer, immaculate, new spare and-life jackets, $1550. 478-9227.

BOAT, MOTOR, TRAILER FOR sale, 18' Dealcraft custom molded plywood, 35 h.p. electric start Johnson, seats 7 on foam cushions, $975. 478-5335.

25½ FIBREGLASS SAIL BOAT. Folkboat design. Requires interior finishing and rigging. $6,300 or best offer. 384-4990.

34' TOLLEY FIBREGLASS, TWIN 225 Chrysler motors, - only 497 hours. Sounder, and sniffer. Radar optional. 598-7694.

TWO BOATS, 1 SKI BOAT, FIBREglass and one fishing boat used please phone 382-1728 after 5 p.m. for reasonable offer.

40' CRUISER, FULLY EQUIPPED for live-aboard, $38,000. May take motorhome or travel trailer in trade. 652-1181 weekdays.

21' FIBREFORM SAN JUAN cruiser, full galley, head, sleeps 5, 140 Mercruiser. Excellent condition. 748-1524.

SIDNEY MARINE ASSOC.
656-5591
2270 Harbour Rd., Sidney, B.C.

16'6" GLENELLE, CUSTOM upholstery and trailer, 260 V-8, V-drive, $3,000 or offers. 385-0154.

31' DISPLACEMENT CRUISER, Chrysler inboard. Seagull outboard, trolling. 383-2985.

TILLIKUM 29' FIBERGLASS sloop, Teak trim, mahogany interior, $20,000. 477-1062.

22' MARINA SLIP AVAILABLE, Sidney, June, July, August. Phone 592-4835 after 5.

75 HP EVINRUDE, ELECTRIC, excellent condition, $700, wanted 40 hp Johnson electric. 478-2910.

WANTED: FIBREGLASS CRUISER, 28'-32'. Prefer diesel. Cash deal. 658-1043.

TILLER ARM FOR 50 OR 60 H.P. Mercury outboard. 656-2069 or 656-4454.

WELL-BUILT 28' CHRISCRAFT Double planked twin 6-cylinder, with boathouse, $15,000. 478-3940.

17' FIBREGLASS BOAT, 75 horsepower motor. Gator trailer. Offers to $1450. 477-0492.

11' "CORLITE" SAIL BOAT ASsembled. $400. 477-2592.

80 BOATS and MARINE

GOLDSTREAM MARINE LTD.

Dealer For
EVINRUDE Outboards
ROADRUNNER Trailers
K and C Thermoglass
HOURSTON Glasscraft
MERCRUISER
OMC
PARTS and ACCESSORIES

NOW OPEN
MON.-FRI. 8 A.M.- 9 P.M.
SAT. 8 A.M.-5:30 P.M.
SUN. 1 P.M.-5 P.M.

GOLDSTREAM MARINE LTD.
2994 Jacklin Rd. 478-8391

Double Eagle
14', 16', 17', 18'6", 20', 22'
Canaventure
14', 16', 17'
PACKAGE DEALS our specialty
Authorized JOHNSON, OMC dealer
Bob Whyte Marine
SALES AND SERVICE
2226 Harbour 656-6421

Oak Bay
BOAT BROKERAGE
Over 500 Boats on Display At The Marina
OPEN 7 DAYS
Dawn till Dusk
1327 Beach Drive
598-3393

SEE THE NEW CHRYSLER DIESELS IN STOCK
M6—33—198 cu. inches, 100 H.P. at 4000 R.P.M.
CM6—55 TI—331 cu inches, 200 H.P. at 3150 R.P.M.
CM6—55NA—331 cu. inches, 130 H.P. at 3150 R.P.M.
ALSO
2—283 Chriscraft 2½; 1 Red. gear R and L. Good condition.
1—390 cu inches Ford 2; 1 Red. gear, used.
1-6—354—7 Perkins diesel, rebuilt, 2.5:1 Red gear.
HARBOUR MACHINE LTD.
383-6555 31 Erie St.

'73 REINELL R2200 SOFT TOP complete with galley pack; forward cabin with V berths, and head; 225 horsepower OMC inboard-outboard, less than 100 hours; anchor, Sportyak dinghy, compass, spare prop.; Roadrunner 4,000 lb. tandem trailer, complete with brakes. Today's replacement cost (list) over $16,000—sell for $11,000 or best offers. Phone 592-3171.

McQUADES MARINE SUPPLY
ALL ON ONE FLOOR
Commercial fishing gear, marine maintenance and building supplies, yacht hardware.
CUSTOMER PARKING at the rear of the building at
1252 Wharf St. 383-1141

VAN ISLE MARINA
BROKERAGE
LAUNCHING RAMP
FUEL DOCK
Vacuum pump oil change. Complete line of filters and accessories for all vessels. Open 7 days a week, 8-5.
VAN ISLE MARINA CO. LTD.
Tsehum Harbour Box 2130
656-1138 Sidney, B.C.

15½' CALGLASS WITH FULL camper top, complete with Elec. Start 50 H.P. Merc. (37 Hr.), aux. 10 H.P. Johnson as new. 60 fathom D.S., compass, C.B. radio with marine ant., 900 lbs. E.Z. trailer with extra wheel. Complete $4500. Call 592-7202.

WE ARE 3 STUDENTS PLANning to sail to Europe 77-78. Interested in buying a 28'-32' seaworthy design, half completed or needing some work. Everything of interest. Contact Hans at 478-0812 before May 27.

26' SABRE CRAFT. IMMACULate condition. Fully equipped with electronics and complete accomodation for family cruising. No extras required. Nicely finished and out of the water for your inspection. 477-8307.

ONLY $8,500
23' Fiberform 225-horse power Merc. cruiser. Sport Yak dinghy. Ship to shore radio tel. Very clean, ready to cruise. Owner has purchased and must sell. 386-1474 or 479-8019.

TILLICUM FURNITURE
2612 SOOKE RD.
Now makes camper, trailer and boat cushions. Any size or shape. Full selection of materials available. Free estimates. 478-0522.

WANTED: 1969 55 H.P. OR 1970 60 H.P. Johnson or Evinrude for parts.
Harold's Outboard Repairs,
24 Jedburgh
479-1031

30' DOUBLE-ENDED CHRYSLER ace, marine inboard, 85 horsepower, compass, radio, sounder, hydraulic steering, sleeps 3, Olympic oil stove, head, $6500. Fisherman's Wharf, (Wayward Girl). 595-2897.

ARTCRAFT SEDAN CRUISER — 32x11, F.W.C. 280 H.P. Chrysler, dual control S.S. tanks, sound cedar hull, mahogany interior, usual accessories. $11,000. 592-3602.

MECHANICS SPECIAL. OLDER 80 horsepower Mercury outboard. With controls. $200. 477-0586. after 6 p.m.

DO YOU HAVE A BOAT TO charter? We require several boats for experienced clients, who wish to bare boat charter. 384-3513.

COMFORTABLE CRUISING ACcommodation for sale. 35' C licensed, Chrysler crown dinghy, etc. $7500 or offers. 478-0870.

WANTED: NEWER 40-50 HORSEpower long shaft outboard motor, must be in perfect condition. 383-1625.

ROWING SHELL — 17' F.G. practice model, sliding-seat, riggers, 9'9" hollow racing-type, oars; $450 o.n.o. 479-7953.

DON'T HESITATE. BUY BEfore the weekend. 12 H.P. Johnson (Alto) with tank. As is $225. 477-0551.

BOAT LOADERS FOR CAMPERS, and mini homes, installed, 478-3796, 478-2754.

35' KETCH, 3 YEARS OLD, ready to sail anywhere, reasonable price, 598-3714 between 5-7 p.m.

23' SAILBOAT, SLEEPS 4, HEAD, dinghy, motor, excellent cosdition. 656-5157.

WANTED: 20'-30' BOAT SUITable for overnight fishing. Can pay cash. Call 388-5431 or 598-1350.

26' THUNDERBIRD SLOOP, equipped for racing and cruising. Sleeps 4. 3 sails. $6,000. 656-6586.

18' LUND, NEAR NEW MERC. 40, tilt trailer. Offers to $2800. 598-4429.

'75 24½' BAJA FIBERFORM Command Bridge, Many extra's. 656-2661.

42' TROLLER TORBAY, FULLY equipped, A licence, $90,000 or nearest acceptable offer. 385-5427.

17' BOAT, 170 HORSEPOWER Volvo inboard-outboard. 656-2552.

CANOE WANTED
382-1632

80 BOATS and MARINE

METRO MARINE
2360 Beacon Ave.
SIDNEY
656-1105
LARGEST SELECTION
SEE ON OUR LOT THE FOLLOWING:
LARSON
ALL AMERICAN 160 OB.
ALL AMERICAN 160 I-O
ALL AMERICAN 170 I-O
VOLERO 172 I O
MONTA 195 I-O
COMMANDER 21' Day cruiser
COMMANDER 21' Express cruiser
BARON 21' Cuddy cruiser
ADMIRAL 23' Cuddy Cruiser
ADMIRAL 23' Express Cruiser
SANGSTER
25 MARLIN Com. Bridge
23 CHINOOK flush deck
23 CHINOOK drop deck
20' WEEKENDER HT.
20' WEEKENDER full canvas
18' CORMORANT
18' COHO
18 SAVARY
18' BOWRIDER
18' TEXADA
DEMO SPECIAL
23' CHINOOK, loaded with extras. Save hundreds on this once a year deal.
USED BOATS IN STOCK
23' GREW, full canvas
23' GREW, twins, HT
20' REINELL 225 H.P. Merc
19' HOURSTON 170 Volvo
16' REINELL new 30 Merc OUTBOARDS
14' VANGUARD
BEST TRADE IN DEALS IN VICTORIA
TOPS IN QUALITY AND SERVICE
OPEN MON. - FRI. 9 - 9
SAT. 9 - 6
SUN. 10 - 4

METRO MARINE

DUNCAN BOATLAND
15' CAL GLASS 40 h.p. Merc ML, 900 lb. Roadrunner trailer, $2950
17' CAL GLASS 120 Mercruiser, Full convertible top, wiper, Roadrunner trailer $6388
1900 REINELL 200 HP Volvo, full instrumentation. Full convertible top. $6688

REINELL
SEA RAY
Mercury Outboards
VANCOUVER ISLAND'S
OUTSTANDING BOAT CENTRE
DUNCAN Boatland
746-4158

MACE MARINE INC.
453 Head St. 383-3324 (24 hrs.)
WE SPECIALIZE IN BOAT BROKERAGE AND MARINE FINANCING
AS NEW 24' SEARAY WEEKENDER. Cuddy cabin, twin 165 Merc Cruiser's, 100-gallon fuel tank, self-clearing trim tabs. New upholstery. Recirculating bait tank. A fabulous boat at a reasonable PRICE $12,900.
OPEN 7 DAYS
(AT WEST BAY MARINA)
"If you've never dealt with us You've really missed the boat"

IN STOCK NOW!
More of the Fantastic
4 Cycle
HONDA OUTBOARDS!
Plus
a few '75 MERCS still available at BIG, BIG SAVINGS!
MULLINS MARINE SALES LTD.
382-1928 to 382-4515
925 Yates St.

FIBERGLASS REPAIRS to BOATS — CAMPERS TRAILERS — TANKS MOTOR COVERS, etc.
A Complete Stock of FIBERGLASS MATERIALS
PELAGIC
PACIFIC INDUSTRIES (1974) LTD.
24 Huron St., Victoria, B.C.
386-1811 or 386-7814

BRAND NEW 12'7" PACER SAILboat. Fiberglass hull, trailer included, new sails, made by same designer as Interprise. Asking $1300 or best offer. Please phone between 8 a.m.-12 noon. 382-1258.

MUST SELL — SAILBOAT Cal 28'. Fully equipped. Avon Dinghy. Stove with oven. Sounder. R.D.F. sails, $16,900 or offers 592-7193.

16' FIBERGLASS, DEEP V HULL, fully equipped, plus trailer. $3,000. Phone 383-9837, after 6 p.m.

FOR SALE — 34' GN A LIcence. Phone evenings. 656-1075.

25' WOOD CABIN BOAT, NEEDS work, $250. offers. 386-6696.

80 BOATS and MARINE

BOATS DISCONTINUED LINES 13' Fiberglass Cartop, new and complete, rated for 15 horsepower. $200. 13' Fiberglass Cartop Hull only, $100. 17' White water Canoe, new $265. 13' Flying Junior. Consists of hull and decks, floatation tanks, trunk case, rudder, new aluminum mast and boom, new sails, rigging, etc, $750. 9' Cartop fiberglass Clinker, rowing and sailing version, 95% complete, $155. 9' Cartop Clinker Hull only, $85. Fiberglass Sabot hull and deck only $35. Call 743-5422. Cash customers only on first come first serve basis.

31-FOOT LUHRS:
12'6" beam width, Walter's V drives 225 H.P. twin Chryslers, depth sounder, hot and cold water system. Many extras. Complete with 3-axle trailer. Call Courtenay, 338-6241.

1971 GRENFELL DESIGNED 30' cruiser, yellow cedar planked hull, 250 h.p. eng. fresh water cooled. hyd. stg., C-Bridge, elec. anchor winch, depth sounder. VHF radio, trim tabs, 3 way fridge, oil stove, 3 burner propane stove, hot and cold pressure water, shower, wash basin, Marine toilet. Asking $21,500, open to offers. Ph. Nanaimo 753-5148 after 6 p.m.

BOAT OWNERS. DOES ANYONE own an older displacement hull boat that is in need of some tender loving care? Well I'm the man that can give your boat the care it deserves in return of boat on weekends and holidays or any suitable agreement to owner. Please write Victoria Press Box 354 giving particulars. All returns answered.

Pacific's Yachtings
Gulf Island Cruising Guide
now in stock at
BOSUN'S LOCKER LTD.
580 Johnson St. 386-1308

CORPORATE OWNED AND maintained 22' Fibreform Sitka. Full galley, sleeps 4, depth sounder, anchor, etc. 165-HP Mercury, I-O with zero time since major overhaul. This excellent cruising boat (30 MPH plus) is like new, $10,350. Phone 743-2514.

30' DOUBLE ENDER FOR SALE. Completely equipped. CB, sounder, icebox, pressure water, heat exchanger, 6 cylinder Chrysler Ace, fresh water cooled, 86 horsepower, dinghy, anchor, diesel stove, head, $6500. Full of character. 592-4734. after 5, 385-3476 business.

14½' SEARS ALUMINUM CARtopper, made easy to handle, oars, 4 life jackets, 2 folding seats, rod holders, 9.9 electric start 71 Sears motor like new, 5 gallon tank, Totum pole, boat cover $1,100. 1185 Reynolds Rd. 479-2672.

21'5" GLASTRON VAGABOND INboard-outboard. 160 Mercruiser. Only 570 hours Many extras. $9300. 384-3285.

12' FIBREGLASS FRONTIERSman, 600-lb. Oliver trailer, 1974 6-horse power Evinrude, all for $600. 478-0229.

32' GRENFELL COMMAND Bridge Cruiser, will consider trade or terms, 479-1896 evenings. 479-2412 days.

26' HAIDA, FLUSH DECK, 7 sails, Avon Red Crest dinghy, fully equipped for cruising and racing. Asking $13,900. 598-5585.

1973 18' STEURY, 140 MERC INboard-outboard, full cabin, good fishing boat, head, stove, icebox, sleeps 2. 478-6070.

FIBREGLASS MATERIALS, resin, 24-oz. roving, Gelcoat, catalyst and mould release, $100, 592-6976.

HARTLEY TS18 CABIN, BUNKS, galley, head, sails, 5 horse inboard, tandem trailer. $2,600. 479-1329.

3 H.P. EVINRUDE, $75, FACtory powered car top boat loading lig. $40. 592-1194.

BRITISH SEAGULL, 2½ HP OUTboard motor, in excellent condition. $170, 652-1767.

BRITISH SEAGULL, LONG shaft, outboard, excellent condition, $165. 479-5701.

19 FT. FIBREGLASS OVER PLYwood with cabin. $375. No motor. 112-743-9195.

25' CARRIES DESIGN FIBERglass sloup, mahogany trim and interior $11,500. 478-6261.

1975 REINELL 24' COMMAD Bridge Cruiser, 188 Mer Cruiser, Very low hours. 658-5347.

LAST CHANCE 21' CAMPION, full galley and head, 190 OMC $9500. 478-4454.

38' MONK COMMAND BRIDGE cruiser, 595-8611 or 479-4634 after 5 p.m.

11' HYDROPLANE, 35 H.P. MERcury, speed prop and trailer, 45 mph plus, $675. Dale 656-2272.

13' SPINDRIFT DAYSAILER, good condition, complete, with trailer. Offers. 592-4189.

ONE FIBREGLASS DINGHY sabot, $230, 300 lbs. steel ballast, $120. 388-9826.

DOWNRIGGERS FOR DEEP SEA fishing with heavy duty clutch $29, $35. and $45. 478-7321.

NEAR NEW SEARS 880 LB. trailer tilt boom, winch, Carries up to 14' $300. 658-8817.

10' RACING HYDRO FIBREglass over wood Mono hull, takes up to 35 H.P. $180. 658-8817.

1975 25' SANGSTER MARLIN, Better than new, for $15,900. 652-5733.

19' CABIN BOAT WITH HEAD and 40 h.p. motor, tandem trailer. 477-0970.

12' 5 PLY MOULDED BIRCH 6 H.P. Mercury, $375. 478-1247.

38' COMMAND BRIDGE CRUISer, $25,000, 479-5751.

EERICSON 32. $32,000, VANCOUver. 263-4607.

26' TROJAN, EXCELLENT CONdition, $12,500. 656-3463.

9½ JOHNSON MOTOR, $495 OR offers. 382-7502 or 382-0172.

83 AIRCRAFT

1969 CESSNA 150, 1835 HOURS T-T, 35 hour TTE. Since maior, nav-com 300 90 channel, blue and white trim. ELT never damaged. $11,500. Apply 739 Lagimodiere, Winnipeg 6.

FOR RENTAL
'75 C172, IFR, $25. Pleasurecraft Sales, Box 2421 Sidney. 477-0449.

92 SPORTING GOODS

IT'S WATER SKIING TIME
GIBSON POWERCRAFT CENTRE
We have skis for the beginner and for the expert, featuring "EP" and "CONNELLY"
LAKE REGION
Combination skis $55.00 to $110.00. Children to adult skis
TAPERFLEX
Combination and Slolom skis $89.95 to $140.00
CONNELLY SKIS
Comp. 2 $175.00
Hook $200.00
Competition 1 $260.00
Complete assortment of bridles, bindings, rope, belts and vests.
Visit our showroom at 2520 Govt. St. near Bay or phone 382-8291

BLACK POWDER SPECIALS
Kentucky Rifle kit $85; Pistol kits from $40; Zouave Rifle, $135; Enfield Musket, $100; Hawken 50 cal. $199; cased 36 Cal. Colt $120; Rem. 44 cal. $105.
GUNS BOUGHT FOR CASH AT
Robinson's
1307 Broad 385-3429

INTERNATIONAL KNIVES
Knives — Guns
Military Surplus
Sell — Buy — Trade
574 Yates 383-2422

6X9 EGYPTIAN COTTON TENT, $75; 20-gauge Cooey shotgun, $40. 478-7487.

3'X4' DELUXE POOL TABLE — all accessories included. Phone 592-6877.

GOLF CLUBS, BAG, COLLAPSable cart. Suitable weight 175 lbs. 598-5771.

U.S. DIVER'S 80 CUBIC FT. ALUminum tank, $150 or best offer. 478-0777.

92 SPORTING GOODS

SCUBA DIVING TRIPS TO THE Gulf islands. Each day on 22, 23, 24 May. Leaving at 9:30 a.m. from Rimpac Divers Limited, 9818 Fifth St., Sidney. Book early, phone 656-6313.

CUSHMAN GOLF CART WITH windshield, battery charger and ramp trailer. Good running order. 477-0472, 477-8884.

FULL SET MATCHED LADIES' McGregor right hand golf clubs, 386-0378.

HIKERS' FOLDING SWEDE saws, $13.99. Island Saw Co., 617 Chatham St., 385-5500.

DOHERTY UPRIGHT GRAND Piano, bench, cabriole legs. Excellent tone. Phone 384-0256.

DRY SUIT AS NEW, COMPLETE with weights, $380. 477-6660.

WEIDER WEIGHT SET, 110 LBS., new soccer shoes. 598-2272.

93 CAMERAS, SUPPLIES AND PHOTO FINISHING

Used Cameras

Canonet	$65.00
Yashica 124 Twin-lens	75.00
Konica FP SLR	75.00
Argus 110 Pocket Camera	9.99
Used Slide Projectors	
Sawyers 500 manual	45.00
Crestline Deluxe, remote control	75.00
Sawyers Grande Prix AF (new)	129.95
Movie Projector Dual 8, Bauer T4	80.00

6 mos.
All reconditioned and warranted mos.
Neil's Camera Repair
4300 Cedar Hill Road at Kenmore
477-2923

JUST ASK FOR IT!
We will match any advertised selling price.
city photo
1227 Gov't.
385-5633

IT'S HERE
IT'S HERE
OLYMPUS OM2's
Bill's Photo Supply
1672 Douglas 383-7443

Island Colour Labs
Super fast quality film processing. Kodacolor II or Fujicolor II. Competitive prices. In by 10, Out by 5. 615 FORT 384-2242

MINOLTA HI-MATIC 11, 35 MM rangefinder, automatic and semi-automatic exposure; Yachica-mat TLR with meter, hood, closeup lens and cable release. 382-2236.

HASSELBLAD CAMERA AND accessories for sale 385-8116 after 5.

MAMIYA 645 80 MM LENS DEluxe grip and accessories. 656-2069 or 656-4454.

KONICA AUTO S-3, NEW, $100. 384-4309. Weekdays after 4 p.m.

NEW NIKKOR 135 MM 2.8, PERfect condition. 385-2273.

96 RANGES, STOVES and FURNACES

24" VIKING STOVE FOR THE smaller kitchen or apartment. White with matching hood fan. Excellent condition. Only 2-years-old. Has digital clock and automatic timer, $150 including hood fan with light. Phone weekdays 9-5:30 p.m. 362-5231, after 6 p.m. and weekends. 478-0596.

NOW AVAILABLE
The all new Texaco oil Furnace with the revolutionary flame retention head, proven savings up to 25 per cent in fuel consumption. Harkness Fuel, 384-9381 ask for Ralph Smith.

TWO AIRCO OIL FURNACES, complete, 105,000 BTU. To be removed by or before June 1st. Best Offers. Guaranteed. 592-4673.

MOFFAT HARVEST GOLD 30" stove and fridge. 2 months old. Save $350. Under warranty 479-4045.

SMALL FRIDGIDAIRE ELECtric stove, good condition, $45. 478-6780.

FOR SALE: WOOD BURNING stove. Requires repairs. Offers. 477-5167.

GE MICROWAVE OVEN, ONE year old, $300. 595-6318 evenings.

97 FURNITURE

VILAS
GENUINE
VILAS FURNITURE
WE SHIP
ANYWHGERE IN B.C.
Anywhere in B.C.
Brochure on Request.
CONTINENTAL FURNITURE
716 Johnson St. 386-2458

MATTRESSES
WHY NOT
buy your spring filled mattress directly from our factory, good quality at a reasonable price.
6-INCH LATEX
FOAM RUBBER (All Sizes)
posture zone support, clean, hygenic, doesn't sag or lump. 3'3", $109; 4'6", $139; Queen, $179.
IMMEDIATE DELIVERY
GREGG FURNITURE
2306 Douglas 388-7365

MOVING, MUST SELL VILAS SEmi-colonial chesterfield and 2 arm chairs, wing-backed, good condition, $750. Approx. 3 yards matching upholstery fabric, $20. 7-piece dinette suite with table leaf, $100. Viking 2-speed portable dishwasher, cutting board top, like new, no problems, $375. 592-6564 after 6 p.m. weekdays and after 10 a.m. weekends.

VILAS MAPLE DOUBLE BED $115; white French Provincial double bed, $80; vanity dresser and stool, without mirror, $17.50; student's plywood desk, $17.50; walnut corner lamp table, $20; walnut coffee table, $15; Apt.-sized range, $20; Canadiana oak side cabinet, $27.50; call 386-2673.

FOR SALE, FRENCH PROVINcial sofa and chair, tables, lamps, 2 book shelves, 2 single beds, 3 chests of drawers, sewing machine, fridge and stove. All like new. 382-6302.

CHESTERFIELD SUITE BEIGE with custom-made blue-green slip covers, good condition, $125. Light oak solid wood coffee table, $20; child's desk and chair, 1-piece, $7. 477-4411.

TRIPLE DRESSER WITH LARGE mirror, matching night tables, $300; twin wood headboards, $40 pair, 382-3595.

WOVEN VELVET SECTIONAL, new dinette, bedroom set, several tables and miscellaneous. Phone mornings and evenings. 385-7561.

OAK REPRODUCTION, TUDOR chest of drawers, coffee table, desk, Two captains chairs, love seat, 9x12 Bokara carpet. 382-4104.

RUMPUS ROOM SPECIAL 3-piece sectional and lazy boy recliner sell as set only, $60. Phone 595-2419.

LARGE DINING ROOM SUITE, beautifully crafted, solid walnut. 10 chairs, table with 3 leaves, buffet, china cabinet. $2,500. 598-6217.

MODERN BEDROOM SUITE, $450, round oak table with four Windsor chairs, $300, phone 598-1208, anytime.

1 DINETTE SET. EXCELLENT condition. Yellow, orange and brown in color. $300 or offers. Originally $430. 478-2904.

SECTIONAL CHESTERFIELD suite suitable for rumpus room, kitchen table set, round, 36", 1 leaf, 383-1306.

DINING ROOM SUITE WITH low-boy, 9 months old. Approx. $1,600 new, want $600. Extra low-boy, offers. 383-9240.

3-PIECE LIVING ROOM SET. French Provincial, moss green upholstery. Asking $425. 598-7997.

WOODEN BARRELS, ASSORTED sizes for furniture and decorating ideas. 383-1328.

CUSTOM BEDS
Captain, $120. Mate, $110. Bunks, $90. 479-7400.

WANTED LARGE CURVED glass mahogany china cabinet, 477-1693.

ROOMY PEPPLER WALNUT buffet and hutch. Indian rug, 9x15, half price. 382-4481.

OAK SIDEBOARD 48"X41", $125; Mahogany dresser 45x48, $200. 386-1096.

98 TV, STEREO, RADIO SALES and SERVICE

MOVING AND MUST SELL TOP component set at half original price. 592-9164.

99 GROCERIES, MEAT and PRODUCE

SAVE ON MEAT
Try our summer pack 50 lbs. of waste-free meat for less than $1 a pound.
20 lb. Chucksteak
10 lb. Hamberger Patties
10 lb. Fine Chicken
3 lb. Pork Chops
3 lb. Wieners
4 lb. Pork Sausage
Hinds of choice grade A beef guaranteed aged and tender, $1.29 lb.
ALBERTA MEAT DISTR.
811 Cook St.
383-3012 or 383-8552

SAVE MONEY AT HARVEY'S
Harvey's Home Cured Side Bacon $1.59 a lb.
Harvey's Potato Salad .89c a lb.
Assorted Cold Meats .99c a lb.
FREEZER BEEF SPECIALISTS
Front Quarters .85c a lb.
—Cut for summer bar-b-ques—Red Brand Sides $1.05 a lb.
Cut, Wrapped, Frozen, Guaranteed
2709 Quadra Street 383-2031

"MEAT" AT McCOLLS
Sides of Grade A Beef $1.09 lb.
Black Puddings, Slicing sausage, White Puddings, Haggis
PARLIAMENT MEWS
Ste. 5-230 Menzies St. 382-1611

FIRBANK FARM
1180 ROYAL OAK DRIVE
FRESH POULTRY AND EGGS
10 BOILING FOWL, CUT UP, $7.90
OPEN DAILY 9 A.M.-5:30 P.M.

FOOD STORAGE IDEA. YOUR salmon canned. Brentwood (Creeds) Cannery, 652-1512.
WILLIAMS QUALITY MEATS
795 Fort St. 334-0525-26
Fresh Fish Daily

ANCHOVIES ONE-THIRD PRICE. Herring strip and minnows, 50c per package by the case. 652-1512 or 656-5861.

ORDERS TAKEN FOR STRAWberries and raspberries, pick your own, or we pick, no children, 652-1534.

SIDES OF GRAIN FED BEEF, 89c per pound, cut and wrapped. 479-3021.

100 MISCELLANEOUS FOR SALE

35 HORSEPOWER JOHNSON Seahorse with controls and 2 tanks, $350; 28 horsepower McCulloch Sports Scott outboard, controls and tank, $250; 10 horsepower long shaft Seagull, $130; child's 10' kayak, $25; girl's CCM 3-speed Mustang bike, $40; colored TV, $250. All good condition, 656-3407.

GARAGE SALE, BABY ITEMS including carriage, crib, high chair, etc. All in excellent condition. Car tape deck and speakers, new Skidoo suit and other interesting misc. items. Sat. from 1-4 p.m. at 594 Leaside Ave. off of Glanford Ave.

GARAGE SALE, MAY 22, 11 A.M. to 4 p.m. — beds, miscellaneous furniture, luggage, easel, frames, fishing rods, typewriter, linen, hardware, many other items. 50 King George Terrace.

GARAGE SALE; ASSORTED misc. Also budgies, pair of doves, aquerium equipment. Come see maybe its here. 2646 Shelbourne. Saturday, 1-5 p.m. Sunday, 10 a.m.-3 p.m.

Propane Fridges
New and used. Parts for Servels.
Special on tanks and htrs.
8028 Granville St., Van. 263-8756.

LETTER FILING CABINET, 4 doors, 26½" deep, brand new, $120; Remington-Rand DX94 deluxe accounting business machine, $80 or offers; Sat. after 6, all day Sun. 386-7238.

WESTINGHOUSE AIR - CONDItioner, $175. Wooden dining set with buffet. Pontiac 1967. Rototiller, $55. Self-propelled reel mower, $45. Superior gas-powered edger, $35. 385-4805.

MAN'S COMPLETE WARDROBE, size 40; women's dresses, size 16; electric razor, nearly new; 2 electric blankets; miscellaneous. Best quality. B

TODAY'S CROSSWORD PUZZLE

UNITED Feature Syndicate

ACROSS
1 Brazilian trees
5 Hardware itme
9 Directly underneath
14 Garage job, for short
15 Inactive
16 Sheeplike
17 Unfolded: 2 words
19 Catch again
20 Feminine name
21 Sailors
23 Apportions
25 Fine-grained rock
26 Marshes
28 Old West squatter
32 Minims: 2 words
37 Business establishment
38 Set of memorabilia
39 E. Indian pepper plant
41 Can
42 Of audible sound
45 Hoax: 2 words
48 Didn't possess: 2 words
50 ----
morgana: Mirage
51 Yugoslavian
54 One who works with clay
58 Drinking vessel: 2 words
62 Tend an invalid
63 Overact
64 Name one by one
66 Edible tuber: Dial.
67 Ancient Gauls
68 Makes a big tennis serve
69 Braid of hair
70 Fastener
71 Stringed instrument

DOWN
1 Hilo greeting
2 Schoolboy
3 "That rings - ----"
4 Farewell party
5 Concealed
6 Fusses
7 Large numbers: Var.
8 Flower feature
9 Chemical compounds
10 Himalayan peak
11 Verse unit
12 Singleton
13 Dampens
18 Eroded
22 Strike out
24 Arrogant person
27 Check the course of
29 Lug
30 Apple of discord thrower
31 Be a tenant
32 Chop into pieces
33 Forest ox
34 Come to shore
35 After zeta
36 Feudal slave
40 Move quickly
43 Provokes to action
44 Projecting angles
46 14 pounds in Britain
47 Not treated
49 Cloak
52 Severe in temper
53 Piano -----: Intrument mechanic
55 Detective Dick -----
56 Nautral fat
57 Former Dodger great
58 Citizen of Riga
59 Actor ---- Sharif
60 Election result
61 Panther
65 Central

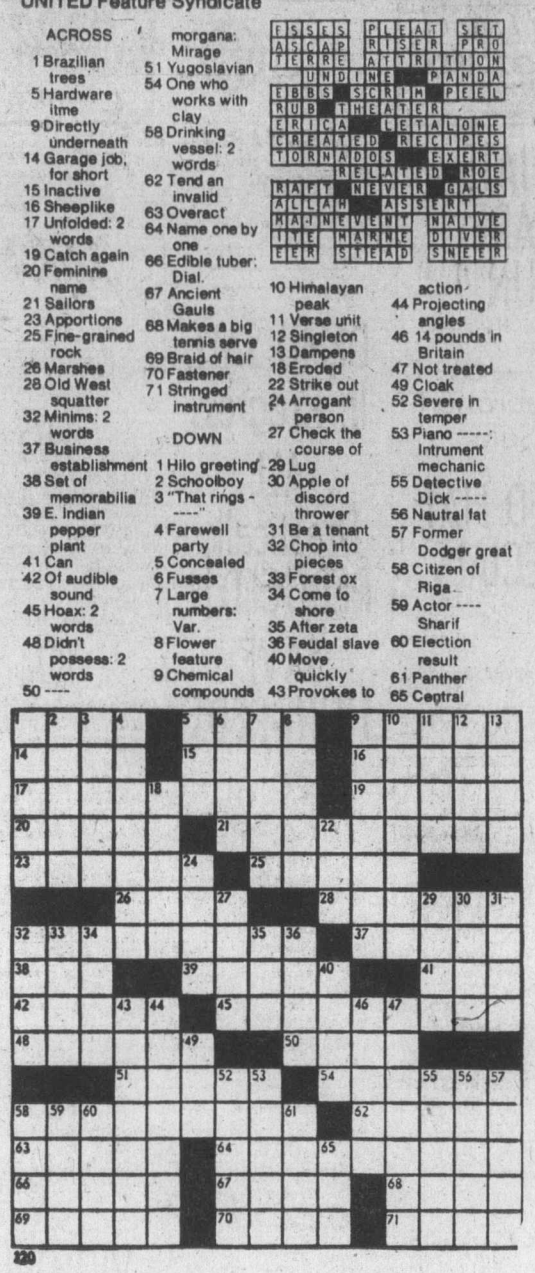

By R. A. POWER

100 MISCELLANEOUS FOR SALE

THE TRADERS

CLEARING ONE OF A KIND

Mediterranean style china cabinet, regular $449., to clear $289; Trophy cabinets to clear from $238; large Mediterranean armoire with 3 large drawers plus ample cupboard space, regular $499., to clear $250; corner desks, choice of antique white or pecan finish, regular $79.95 to clear $35.

SEE THESE AND MANY OTHER SPECIAL CLEARANCE ITEMS DURING THIS WEEK
EASY TERMS TO 36 MOS.
Open Nightly 'til 9
Phone 388-6264
715 Finlayson

AUCTION GALLERY

We buy, sell or consign. Appraisals for all purposes. ESTATE SALES and LIQUIDATION SALES. Imediate pickup of your goods. All items sold same week of pickup. NO WAITING! We have our own trucks.
VICTORIA
966 YATES ST. 386-8448

AMANA MICROWAVE DEMONSTRATIONS
Every Fri. 6-9 P.M. Sat. 10-4

Major Appliances and carpet at contractor prices
McDONALDS SUPPLY LTD.
370 Gorge Rd. E. 386-6745

TELEPHONE ANSWERING MACHINES
Lease to own for as low as $12.00 per month. INTERCONNECT, 384-0511, Anytime.

SIX FT. POOL TABLE, $70; HUDSON Seal fur coat, $90; 4x6' British India rug, $60; World War I field telephones, electric blankets, etc. 477-6336.

BRASS BEDSTEAD, 3 PIECE bedroom suite, bureau, chesterfield and 2 chairs, carpet, oil stove, enlarger, misc. chairs, dishes and other articles. 479-6430 or 598-1287.

BRAND NEW NEVER USED Custom Made Gold drapes, to fit 14' window. Paid $275, asking $150 or offers. Phone 479-7518.

FIREPLACE-STOVE, EXTRAORDINARILY affecient, attractive appearance, compact, new, $249. 477-6164.

TWO SINGLE BEDS, $30 EACH; 1 headboard, $5; RCA stereo console, $50; 1 single bed 6'6" long, $30. 652-2901.

TENT, 9x12
Laurentian with canopy, like new, Egyptian cotton, $175. 4 camp cots, $10 each. 592-2859.

'64 HILLMAN MINX STATION wagon, Raleigh 5-speed bicycle, Gibson SG standard with case, 383-9352.

DINING ROOM TABLE, 6 chairs, buffet, $250; dishwasher, $100. 478-4282.

REDWOOD TETE A TETE PATIO lounger, colorful vinyl cushions, as new. Half price. 598-5464.

LEWYT VACUUM CLEANER electric heater, new carpet sweeper. 385-8269.

POOL TABLE 4X8, $150, ACCESSORIES included. 479-5692.

BASEMENT SALE, SAT. 9-11 A.M. 1700 Lansdowne. 477-6336.

100 MISCELLANEOUS FOR SALE

ATTICA HISTORIC HOME SUPPLIES
1121 VANCOUVER ST.
GRAND OPENING
Stained glass windows, wide selection with many sizes available. Exterior doors, French doors, old brick, furniture, many dressers. Pedestal sinks.
Closed Sundays

Aladdin Furniture Strippers Ltd.
356 BAY ST. 383-2539
Let us strip your furniture of all paint and varnish. Closed Monday.

EATON'S WAREHOUSE STORE
749 View St.

CARPORT YARD SALE — 8-piece kitchen set, bedroom suite, bed chesterfield, dressers, 45 gallon drums, clay pots, misc. tools and furniture, collectibles, horse drawn mower, 4 iron wagon wheels, chaff cutter, coal oil lanterns, console batting radio, steamer trunks, bagged steer and horse manure. Rhubarb 30c lb. Drinking bowls. 4056 Livingston, off Mt. Douglas Cross Rd. Sat. and Sunday.

GIBSON ELECTRIC RANGE, raised edge, window in door, storage drawer, $275. Rugs, reversible all wool, heather color. One 6x9, $12; one 3x6, $6; one purple 3x6, $6. Sturdy, fold-away bed, 75" long, swivel casters with mattress 7" thick, $55. Drapes, 90" each, white, lined. 386-7078.

COPYING — DUPLICATING—Printing equipment and supplies, we have them all. Copyers from $229. Stencil Duplicators from $850. Tabletop and floor model presses. New and used. We always score with price and service. Greir's Business World, 385-1511.

Aluminum Gutters
5" CONTINUOUS in baked enamel. Screens, windows and awnings. B.C. ALUMINUM 479-7121

ATTENTION PICKUP OWNERS: Every pickup needs a utility box. Made of ¾" plywood, heavy duty, custom made to fit your truck. 479-8920 or 383-7503.

DOG CARRIER, CAN SHIP MEDIUM dog or 3 small ones. Made in Germany. Very sturdy. Combination TV radio record player. Many other items. 383-9953.

GARAGE SALE. MODERN SOFA, Brentwood rocker, chairs, cribs, changing table, and other misc. items. Saturday, May 22, 9 a.m. at 2721 Fifth St. 383-3920.

GOOD CONDITION GENDRON pool table. Suitable for adolescents (ages 10-18) 6' long, 3'4" wide, 32" high. Ideal for rumpus room. 385-0456.

AUTOMATIC VIKING DRYER, 4 cycle temperature, like new, $125; Viking fully automatic washer, 6 fabric selections, 2 speeds, $155. 385-0370, 386-9983.

TWO OLD STYLE BATHTUBS, one new glass patio door, various sizes damaged aquariums, show case, other odds and ends. 478-4004, evening 478-6137.

4 HORSE POWER TECUMSEH, 3½ horse power Briggs and Stratton gas engines. Electrohome stereo. Viking wringer washer and sofa bed suite. 479-8955.

HOUSE FURNISHINGS. BASEMENT sale. Misc. odds and ends. Everything must go. Very reasonable prices. 164 Cambridge St. 384-4922.

MEN'S NEW SUIT SIZE 42' 6 lined drapes, approx. 45x45 (rumpus room) $25. Ladies clothing, size 22½, etc. 652-2205.

40" FRIGIDAIRE RANGE, 2 ovens, excellent condition, bathroom sink with taps and fittings. 592-3948.

MOVING. SPIN DRY WASHER, $225. Inglis dryer, $125. Hostess chair, $10. All in top condition. 658-8334.

PLASTIC HANDSAW GUARDS, Island Saw Co., 617 Chatham St., 385-5500.

100 MISCELLANEOUS FOR SALE

CARPET CLEARANCE
300 roll ends any size up to 80 sq. yds.
10x14 shag, $79
9x12 shag, $60.
Save up to 50% on retail values to $21 per sq. yd.
FUZZY WUZZY RUGS
Craigflower and Skinner, Vic West, 382-6142.

MAYTAG
2 million owners can't be wrong
C. TAYLER HOME APPLIANCE LTD.
707 JOHNSON 383-3281

MERIT STUDENT ENcyclopedias, Harvard Classics, Childrens Classics, 50 books in all. Excellent condition. $200 or best offer. Avon collectors decanters, never been used, in original boxes. 112-746-5854.

DINGHY SAILS IN DUFFLE bag, $20; girl's bike, 22" wheels, $17.50; girl's figure skates, size 13 $5; ladies' clothing size 8-9, $1-$2; girls clothing, sizes 2-12, 50c to $2; pocket novels, $1.50 a bundle; hard cover books, $1 each; call 386-2673.

UNIVERSAL TRADING CENTRE 584 Johnson, Upstairs Warehouse Bargains. Tools, furniture, antiques, curios, glasswear, pictures, stereos, cameras, and jewellery. 383-9512. We Buy, Sell and Trade.

DISHWASHERS—1-USED ADMIRAL, $275 or new deluxe convertible $399 — Admiral built-ins from $319. Butler Brothers, 1720 Douglas, 383-6911.

HOUSE OF FARRAH, 720 YATES St. Mall. Imported gifts, Peacock chairs, inlaid tables, ladies fashions, jewellery, water pipes. 384-2444.

FOR SALE SPA LIFETIME membership, $318.75 or $18.75 a month for 17 months, if interested call 385-4842.

FIBERGLASS RESIN — CLOTH — mat — color pastes — complete supplies at Industrial Plastics, 2105 Douglas Street.

RUBALYNE INDEX BOARDS and letters, custom fabrication, and engraving. Dave's Plastics. 664 Discovery St. 383-3290.

THIS WEEK ONLY BRING THIS ad into Dave's Plastics and save 10% off all plastics in stock. 664 Discovery St. 383-3290.

OUTDOOR INCINERATOR BARrels, ready to use. Free delivery, $5.79. New and used wooden barrels. 383-1328.

BICYCLE LOCKS AND CHAINS — All types now in stock.
PRICE'S LOCK AND SAFE LTD.
847 Fort 384-4105

USED GESTETNER and RONEO stencil duplicators from $100. At INTERCONNECT, 939 Johnson, 384-0511, Anytime.

KING SIZE SEALY BED AND accessories, new electric Sunbeam mixer, carpets, 5-gallon thermo flasks: hot or cold. 383-1239.

FOR SALE DOUBLE BED AND frame, oval green rug, Hoover upright and accessories, ironing board. 388-7371.

ADMIRAL DISHWASHER, PORtable, with cutting board top, cycle, 1½ years old. $275. 652-3681, after 5.

LADIES WET SUIT, SURF board, skate board, Rocket fins, weights, all reasonable. 386-9591, evenings.

GARAGE SALE SATURDAY AND Sunday 22 and 23, 12-5. Various household articles, furniture and dishes. 383-4344, 336 Ker.

HEAVY DUTY ROOF-RACK, 8'X4' by 15" deep. Excellent for van. Very good shape. $60 or best offer. 592-9826.

WESTINGHOUSE REFRIGERator and electric range, harvest gold, nearly new, $860. 656-3456.

LIGHT-WAY INC.
Wholesale Prices to Contractors
695 Alpha 384-9359

ALL WOOL ORIENTAL DESIGN carpet, 9x12, and 10x13, direct import. 386-2812.

DRAFTING TABLE, $100, OR offers. 477-0586, after 6 p.m.

LADIES' SUMMER CLOTHES, all sizes, low prices, 384-5016.

LADIES' PANT SUITS, ALL sizes, low prices. 384-5016.

PORTABLE AIR CONDITIONER, used one summer, $100. 478-1211.

HOOVER APARTMENT-SIZE dryer, $180 or best offer. 385-2177.

INGLIS WASHER, WORKING order, $30. Call 595-4016.

100 MISCELLANEOUS FOR SALE

VICTORIA'S LARGEST SELECTION OF GARDEN and LAWN EQUIPMENT
All At Lowest Pricing
Also Check Our Sale Items
VICTORIA LAWNMOWER & MARINE
834 Johnson 386-8338

KILSHAWS
1115 Fort St.
This Weeks
AUCTION
OLD OAK PCS.
and
Fine Modern
FURNISHINGS
2 COLOR T.V. SETS
Avocado D.D. Frig and Range
Loveseats and
LOVESEATS TO HIDEABEDS
DINING STES.
FRIDAY AT 7:00
384-6441
Appraisals for all purposes

NEW AND USED
Chesterfield suites $119 to $559. Hide-a-bed $219 to $398. Simmons Queen Size hide-a-bed $299. Swivel Rockers $159. Converto $79. 9 pce. dining room suite $695. Duncan Phyfe drop leaf table and 4 chairs $319. Round rock maple table and 4 chairs $444.50. China cabinets $119 to $299. Corner china cabinet $289. 5 pce. kitchen sets $59 to $99. 3 pce. sets $49. Bedroom Suites from $199. Single beds $49.50 to $159. Chest of drawer $32.50 to $149. Dresser $39.50 to $149. 9x12 rugs $49 to $219. Simplicity washer spin dry $149. Coffee tables $7.95 to $59. Dimplex heater $49. Vacuum Cleaner $24.50 to $79. Use your Chargex.
PANDORA FURNITURE LTD.
New and Used Furniture
1050 Pandora Ave., 383-6319

GRADUATION GIFTS
Parker Pens
engraved with
"Class of 76"
$5.95
Mail orders and free delivery
Langford Stationery & Office Supply
2788 Millstream Rd, Victoria, B.C.
V9B 3S6, 478-0331.

CHESTERFIELD AND CHAIR, French Provincial, $150 or offers. Triple dresser, with mirror, matching night table plus box, spring, mattress and headboard, $350 or best offer. One walnut single bed complete, $25. One bunk bed and mattress, $15. Singer Upright vaccuum, $15. Singer sewing machine, cabinet and stool, costs $600, sell for $300. 592-0289.

BEDROOM SUITE, DOUBLE pedestal desk, 2 filing drawers, telephone desk and chair, Zig Zag sewing machine and cabinet, Maple mates bed with mattress, dressers, other miscellaneous, garage sale, Trans Canada at Millstream, Fri, Sat. 478-5449.

GOOD COLOR TV, MOTOROLA, $165; RCA console colour, new picture tube, $225; antiques, Queen Anne mirrored sideboard, full Westminster chimes mantel clock, old copper electric kettle, garage sale Trans Canada at Millstream Fri. Sat. 478-5449.

IRON, IRONING BOARD, ELECtric fry pan, as new vacuum, oak single pedestal desk, oak chest of drawers, solid walnut chest of drawers, other cooking miscellaneous, garage sale, Trans Canada at Millstream Fri. Sat. 478-5449.

ROLL TOP DESK, 6 MONTHS old $175; Colonial couch and chair, needs recovering $75; black naugahyde couch, 2 chairs, ottoman $175; Cassette tape deck, used 3 mths $60; 384-5929.

GOLF CLUBS, FULL SET, RAM four. Golf clubs, starter set, 17" man's Apollo 10-speed, girl's Mustang 3-speed. 4 h.p. outboard. Fishing gear, tools, etc. Call 384-9090 between noon-7 p.m.

MOVING. WASHER, DRYER, upright deep freeze, dishwasher, swimmower, 35 gal. fish tank, others miscellaneous items. 478-7865.

A WORLD OF PLASTICS
ONE STOP PLASTIC HEADQUARTERS — INDUSTRIAL PLASTICS, 2105 DOUGLAS.

CONVERTIBLE BABY CARriage, excellent condition, phone 479-8017.

TWO HORSEPOWER 8.5 C.F.M. portable air compressor, $300. 384-7525.

2 BURIAL LOTS, HATLEY MEmorial Gardens, reasonable, 743-2276 after 6 p.m.

ASSORTED BEAUTIFUL HANGing flower baskets, bedding plants. 3720 Savannah. 385-8006.

OAK POOL TABLE, 4X8, ANtique, 3-piece slate bed, 3" thick. $775 or offers. 478-6780.

SWIMMING POOL, 4' DEEP, 15' wide. One small wood heater. 386-6562.

SINGER TREADLE SEWING MAchine, $70; oak side chair, $25. 656-4650.

MOVING SALE: CHAIRS, CARpet 9x12, desk, kitchenware. Call 384-9684.

TWO WASHER SPIN DRYERS, good condition, $75 and $100. 382-0161.

FOR SALE, BABY CARRIAGE, $10; stove, $20; miscellaneous items. 383-7754.

GOOD USED CARPET FROM apt. building, $2 per yard, phone Mr. Saunders at 383-9382.

BABY CARRIAGE, BASSINETTE, bathinette, crib and mattress, car bed, etc. 598-5708.

COMPLETE STOCK OF NATUral vitamins and megavitamins, Jubilee United Pharmacy.

SIZE 6½ BLACK LEATHER platform boots, size 7 black wedge shoes. 478-0402 after 5 p.m.

GREETING CARD RACKS, 3, with drawers, in good condition. 383-1239.

MIDLAND CITIZEN BAND radio and equipment. For sale or trade. 384-8543.

QUEEN-SIZE WATERBED, heater, wood frame burned and oiled, $250, firm. 642-3185.

MOVING AND MUST SELL: TOP component set at half original price. 592-9164.

HAM 2 METER TRANCEIVER, I-Com IC22-A, new condition ,$160. 383-0392 after 6.

PANASONIC STEREO COMPOnent set, plus 2 speakers. A-1 condition, $199. 656-3007.

ROTOTILLER, 10 H.P. ONAN, 2 speeds and reverse, $95 or offers. 652-5681.

12'X36''' POOL AND FILTER, $80; 2 swag lamps, $35; 477-0305.

LADIES' HAIR DRYER, SUNbeam, $20. 478-5751.

100 MISCELLANEOUS FOR SALE

GIRL'S WHITE AND GOLD BEDroom set, double dresser, mirror, chest and ¾ bed. As is $125. 658-5479.

VIKING 30" RANGE. GE 10 cubic ft. fridge. White, new condition. $200 each. 652-3259.

SIDEBOARD CIRCA 1860, MAHOGany, 48" long, bowed legs, $375. 477-0428.

GOLD VIKING REFRIGERATOR-freezer, excellent condition, left-handed, $375. 384-8317.

ANTIQUE BRASS BED, COPPER kettle, oil furnace, 595-2622.

APT SIZED DRYER, 120 VOLT, good working order, $100. 592-6976.

SINGLE BED MUST SELL, $17 or near offer, phone 598-6203.

103 MISCELLANEOUS WANTED

LUNDS
AUCTIONS
Tuesday — 7 p.m.
Friday — 1:30 p.m.
APPRAISALS
For All Purpose
386-3308

KILSHAWS
1115 Fort St.
AUCTIONS
Friday at 7:00
Appraisals
for
Insurance and Sale
PURPOSES
384-6441

THE SALVATION ARMY Needs your re-usable clothing, furniture and household goods. "Help us to help others." Family Thrift Stores. Victoria, Sidney and Langford. For pickup — 386-3295.

BRENTWOOD
BARGAIN BARN
BETTER QUALITY USED FURNITURE AND APPLIANCES
Before you buy or sell
7115 West Saan. Rd. 652-1711

DO YOU HAVE ANY OLD FURniture, old wood stoves, brass, copper, pictures, collectibles, antiques, etc. I will pay cash for articles. 479-2684.

WANTED, HANDMADE dolls, toys, crocheted, knitted items, etcetera for consignment sales. 386-6521, 479-2194.

ATTENTION TRUCKERS
Clean fill wanted, any amount, deliver to 3504 Happy Valley Road, 478-6293.

ATTACHMENTS FOR SEARS tractor, 2 small trailer wheels, 479-6954.

OLD PAINTED OR VARNISHED wooden furniture, any condition. 383-2533.

WE BUY FURNITURE, HOUSEhold goods, pictures, tools, etc. Best cash prices. 386-0462 anytime.

WANTED: USED HOCKEY books, magazines. Fair-Good condition. John 385-8006.

WANTED: SMALL MILLING MAchine. Phone 382-5815, between 9-6, weekdays.

WANTED FOR CONSIGNMENT Arts, crafts, antiques, plants, unusual pieces. 612 Fisgard St.

BUILDING MATERIALS, DIMENsions, cement blocks, ply-board. What have you? 658-8334.

REQUIRE SMITH-CORONA PORtable typewriter for pensioner, reasonable please. 595-3574.

WANTED LARGE CURVED glass mahogany china cabinet, 477-1693.

WANTED 2 OR MORE DRAWERS legal size, filing cabinet. 598-5968.

FRIDGES AND FREEZERS bought. 598-7422. All-Temp.

WANTED: SMALL STROLLER. Clean, in good condition. 382-2843.

TUXEDO, SIZE 40, APPROX. Evenings, 477-3941.

WANTED: SMALL BOAT TRAILer. 652-2970, after 6 p.m.

WANTED — PIANO IN ANY condition. 384-3935, 385-4807.

SELL OLD BOOKS TO THE Haunted Bookshop. 382-1427.

10-SPEED BIKES WANTED TO buy, any condition. 652-2966.

FREE PICKUP OF YOUR SCRAP metal, motors, pipe etc. 478-4963.

USED FOLDING CHAIRS, AT A reasonable price. 592-9826.

109 MISCELLANOUS TO RENT

EVERGREEN RECREATION Rent-alls Ltd. Reserve now for the holiday season. Rentals on campers and trucks, motor homes, tent trailers, Voyager canoes, tents, cars, boats and motors. Sales on campers and canopies. 10% discount for reservations before June 1st. 60 Crease Ave., 386-0411.

SAWYER SEWING CENTRE RENT TO OWN — Domestic and industrial sewing machines
840 FORT 388-6228
CLOSED MONDAYS

WHY BUY AND MAKE A MISTAKE?
Rent a telephone answering service from INTERCONNECT, 384-0511.

115 SWAPS

WILL SELL OR TRADE ZENITH automatic dryer, good condition for portable washer in good condition. 383-7397.

74 DODGE ¾-TON CREW CAB 4 wheel drive, swap for smaller truck or car. 658-5370.

69 VOLKSWAGEN FASTBACK. Cash or what have you? 477-5020.

116 COINS AND STAMPS

STAMP COLLECTION DEceased estate, comprehensive collection, for sale. Best offer. Haines, 108 - 425 Quebec or 385-3543.

$100 OLYMPIC GOLD COIN Proof, $175 each. Admiral Stamp and Coin Shop, 849½ Fort St., 384-1315.

117 ART and ANTIQUES

GRAPHICS
If you are looking for a specific work or artist in the field of signed-numbered graphics please write Victoria Press, Box 341.

MAGGIE CAMPBELLS ANtiques. Victorian Mahogany Towel Rack, 30" length. Canadiana Ladies Slipper Chair, Elm Rush Seated Cottage Chair, 18th Century. 402 Moss St. 382-4814.

CLOCK REPAIRS
All types, guaranteed workmanship. Pickup, delivered. 4271 Shelbourne. 477-5273.

WANTED: QUALITY ANTIQUES, furniture, clocks, rugs, etc. Top prices paid. David Robinson, 384-6425.

PRIVATE SALE OF CANADIANA Pine Furniture plus antique lamps and other collectables. See at 1014B Bowerbank Road, Sidney. 656-1451.

CARVED HONDURAS MAHOGAny Victorian settee and chair, excellent condition. Asking $950. 652-3557.

2 ANTIQUE WIND UP GRAMAphones. Excellent working condition. 479-6683 evenings.

LOVELY MAHOGANY BUFFET made by Hespelier. Offers. 385-9660. After 4:30.

ANTIQUE OAK POOL TABLE, 4x8, 3-piece slate bed, 3" thick. $775 or offers. 478-6780.

ANTIQUE GOLD BRACELET, recently appraised, $350. Offers. 479-8914.

STAMPS OF THE WORLD FOR sale. 385-9929.

ANTIQUES EXPERTLY REpaired. Call 478-2539.

120 GARDEN SUPPLIES

QUALITY BUILT GREENhouses, see us at the Fair, 382-0982.

120 GARDEN SUPPLIES

B.C. GREENHOUSE BUILDERS. For information, brochures, write 783 Hutchinson or phone 385-8445 anytime.

Fertilizer

CHICKEN MANURE, FREE, NO charge, bring your truck, trailer, wheelbarrow and shovel. 880 Downey Road, Sidney.

COW MANURE
652-2026, 652-1743. No Sunday calls, please.

WELL ROTTED MANURE ½-TON pick up load, delivered $20. 652-3498.

BEST STRAIGHT OLD COW MAnure, 7 yards, $48, bag, $1.60. 595-0773.

YOU PICK UP, RELIABLE OLD cow manure. $1.50 bag. 479-5426.

COW MANURE
478-1876

Plowing, Rotovating and Cultivating

DON'S TRACTOR SERVICE
477-3913
We rotovate, plow, cut grass and brush also, loading and hauling.

ROTOVATING AND FRONT END loader work. Professionally done at a reasonable price. 652-2881 or 652-5753.

RAMSAY'S LOW-COST ROTOtilling. 16 h.p. tiller. Big or small jobs. Phone for reservations. 598-6541.

ROTOVATING
Lawns and gardens. Guaranteed work. Reasonable. 658-5406.

HAROLD'S ROTOTILLING
Powerful 16 h.p. machine will enter 26" gate. 479-1337 or 479-4714.

DAVE'S DEEP ROTOVATING small or large gardens at low cost. 479-4513.

Seeds, Bulbs, Plants Trees, Shrubs

DAHLIAS, OVER 200, EXHIBition varieties of tubers, also chrysanthemums, disbuds, sprays, cushions. 384-9976.

BEDDING PLANTS, FLOWERS and vegetables, $1 dozen. Also begonias, 3 for $1.25. 3300 Aldridge, near Sears, 598-2036.

BEDDING PLANTS, ASSORTED: Tomato, vegetable, flowers. 479-2473.

Topsoil, Rocks and Fill

TOP SOIL
$7 per cubic yard and up. Job site bulk, unshredded or shredded. 10 yards minifum delivery. Victoria area. Plus tax. Waynes Trucking. 656-6621.

SCREENED TOPSOIL WITH MAnure and sand added. $11 per yard delivered, minimum 6 yards. Garden sand $3 per yard plus delivery. Road gravel. E. Nixon Ltd Phone 385-4431 or 385-5642.

TOP SOIL
Sand, Gravel Supplies
Phone 478-1000.
Don Mullett Trucking.

CLEAN, SCREENED BLACK loam, 7 yards $65, bag $2. Rich black loam, 7 yards, $35. Good fill, 7 yards, $30. 595-1977.

SCREENED TOP SOIL BLENDED with sand, $10 per yard delivered, minimum delivery 7 yards. 477-5964.

VERY RICH TOPSOIL, EXcellent for lawn and garden. $8.50 per yard delivered or your truck loaded $6.00 per yard. 642-5134.

NO. 1 TOPSOIL, $8 CU. YD., 4 yd. minimum in Saanich, 6 yds. Victoria, Esquimalt, further 8 yds. minimum 598-4371 or 658-1112.

A-1 TOP SOIL, SCREENED WITH sand and manure, 7 yards for $65 14 yards for $120. Self pick-up load, $18. Phone 478-3322.

TOP QUALITY TOP SOIL MIXED with manure, 10 yards $8 per yard. Smaller amounts available: Peninsula Bulldozing, 479-1884.

NO. 1 SCREENED TOP SOIL $9 per yard, Langford area. Minimum 5 yards. Pick-up load $15. 478-6649.

TOP QUALITY GARDEN AND top soil. $8.50 a yard delivered. 10 mile radius. 478-7495.

VIRGIN SOIL
Black, shredded and clean. Fast delivery. Call A-1. 383-1532.

OP SOIL, 14 YARD LOADS, $8.00 per yard. 658-8176.

PEAT SOIL, BAGS $2. FREE city delivery. 598-5701.

125 PETS and SUPPLIES

VERY GOOD NATURED DOG needs a home within a week, or will face expulsion, he is black, medium sized and 3 years old. Phone 592-7688 for more intriguing details.

FREE TO GOOD HOME, REGIStered 1 year male Harlequin Dane, good with children, gentle. Phone daytime, 658-1019, evenings 652-1373.

2 CATS, SAMANTHA AND ABIGAIL, spayed and all shots. To be given away regretably since new landlord dislikes pets. 478-2592 after 6 p.m.

TIME IS RUNNING OUR FOR 8 barkless basenjis, 5 champions. If not sold or placed before May 25th they will be put to sleep. 478-4004, evenings 478-6137.

REGISTERED ENGLISH springer spaniel pups, USA and Canadian champion sire. Male and female pet stock. 1 male show stock. Phone 746-7579.

¾ FEMALE SAMOYED PUP, 4 months, house trained, $25. Food, chain, leash included. 386-7165 or 598-5810.

PUREBRED GORDON SETTER, male, one year old, with papers and shots, needs good country home, $150. 479-4425 after 4.

WANTED BY LONELY FAMILY, male Maltese terrier puppy. Pet stock preferred. Mr. Goy, 478-7513 days.

SHELTIE PUPPIES, REGISfered with shots, loving and affectionate companions, excellent pedigree. Phone 746-6686 after 6 p.m.

IRISH SETTER PUPPIES SIRED by Candia Indeed. Iiestan Knis. 3522 W. 42nd Ave., Van., V6N 3H6, 266-5586.

1 PURE- BRED MALE BEAGLE 12 months, $95, or offers. 1 female Samoyed spayed, $30 or offers. 478-2904.

SIAMESE, MALE, BLUE POINT. Grand champion pedigree. Overly affectionate and great retriever. $75. 382-6302.

COLLIE — REGISTERED BEAUtiful show quality puppies, tris and sables. Phone 384-7376, 17150-104th Avenue, Surrey.

REGISTERED FEMALE GERman Shepherd, 1 year old, all shots, had obedience training. 477-0609.

FREE TO RESPONSIBLE HOME male Shepherd cross, good watch dog. 646-2012.

GROOMING, TRIMMING, POOdles and all breeds. Mrs. James, 478-0985.

FREE TO GOOD HOME IN country, 1½-year-old Alredale-Shepherd. House broken. 598-1815.

WHITE PUREBRED FEMALE miniature poodle, two years, $45. 386-8193.

IRISH SETTER. MALE, 9½ MOS. Needs home with room to run. 652-5623 after 5.

AMAZON PARROT (DOUBLE yellowhead) started talking. Phone Cobble Hill, 743-2650.

WANTED: AFFECTIONATE FEmale Manx kitten. Preferably black. Phone 479-6076.

NEED LOVING COUNTRY HOME or home with large backyard for Ebenezer. 598-2009.

REGISTERED BEAGLE PUPS for sale, 2 male, 1 female. 479-1481.

52½ GALLON AQUARIUM HOME made, 37"x18"x18", stand 2'x4', $700 or best offer. 383-0585.

FREE KITTENS, LITTER trained, 8 weeks, used to children. 479-6913.

EXPERT
Obedience and Protection Training. 642-3290.

27-GALLON AQUARIUM. ALL accessories and fish included 478-6962, ask for Donnie.

TWO KITTENS FREE TO GOOD homes. Call after 6, 478-0676.

DOGS NEEDING HUMANS. 478-2395 or 478-2714.

ONE MALE KITTEN, 8 WEEKS old, free, 592-4088.

SWEET BLACK TOM KITTEN, free to good home. 656-5457.

125 PETS and SUPPLIES

FREE RABBITS WITH CAGES, 385-7627.

127 CHICKS, POULTRY HATCHING EGGS SUPPLIES

4 VARIETIES OF CHICKS, ALSO fancy birds and turkey poults. 478-7617.

BABY SEX-SAL-LINK PULLET chicks. 479-6758.

128 LIVESTOCK SUPPLIES AND EVENTS

½-ARAB BAY MARE NOT REG. (filtered), 6-year-old, sired by Manitoba Arab. "Phanesyn" out of thoroughbred cross mare, approximately 16.1 hands. English broke with some jumping experience. Eligible for green hunter and greiminary jumping classes. $1500. Phone weekdays 9-5:30 p.m. 382-5231, after 6 p.m. and weekends 478-0596.

¾ THOROUGHBRED BLACK gelding, 2-year-old. Should mature at 16.2 Hands. Sired by one of B.C.'s top thoroughbred stallions "Summerland" of Vernon, B.C. $750. Phone weekdays 9-5:30 p.m. 382-5231, after 6 p.m. and weekends 478-0596.

VICTORIA RIDING ACADEMY Junior show May 23, open show May 24. Junior show class 19, equitation 7-10 years. Last years winners please return trophies. Judges: Junior show, Mrs. Sam Ranson. Open show, Inspector Errington, Vancouver.

FOR SALE: ONE FINE harness buggy, one cross-country cart, one four-wheel pony size buggy — complete with shafts and pole. Also one set team harness to fit pony up to 50 inches. Phone Royalta Stables, 743-2931.

FOR SALE HALF MORGAN, half thoroughbred mare, 7 years, 15.3 hands high, good pony club or show prospect. 10 year old Appaloosa stallion, leopard type, well proven. Phone Margaret Hunter after 6 p.m. 479-5254.

REGISTERED QUARTER HORSE thoroughbred mare. Excellent potential show and competition. Just 4, sound, excellent disposition, outstanding blood lines. See Sherry at Victoria Riding Academy, $750 firm. 383-9505, between 6-7.

MANDER TRUCKING — 478-5332 Agricultural sawdust, fir and hem. For farms, greenhouses, nurseries, livestock bedding, Cedar hog fuel — riding rings, excavations. Evenings, 477-5053, 479-7629.

FLASHY, FRIENDLY, 3-YEAR-old, registered Quarter Horse mare. Sound, excellent blood lines, good show prospect. Needs some training. $1,000. 656-5841.

STARTING JUNE 1, RIDING Lessons will again be given at Broadmead Equestrian Centre, phone Kim, 477-4009, after 6:30 for information.

SHANKS' SADDLERY IS pleased to announce they are the authorized agent for Dehner custom made boots. 2801 Douglas St. 384-3011.

HELP! MY HORSE WILL LET you ride him if you have a place for him to graze and live. Will pay small fee. I am 13 years old, my name is Shanette. 383-9240.

SHOWY ½-ARAB MARE. 15 hands. 5 years old. Well mannered, safe in traffic. $550. 656-4428.

HERFERD COW. FRESHENING July. $400. Yearling bull calf, butcher this fall, $150. 479-8776 after 6.

WANTED 14.1 - 2 HH PONY, preferably gelding, trained English. Must have jumping experience. Duncan 748-2472.

BEAUTIFUL BAY THOROUGHbred Gelding 6 years, 15.2 Hands quiet and dependable. Phone 652-2444 or 595-6709.

QUALIFIED HORSE SHOEING and trimming. Dan McPherson, Victoria 477-3226, Duncan 748-1170.

BARGAIN
Angus cow and calf. $400.
592-2379

BEAUTIFUL SORREL ¾-ARAB, 4 years old, 15 hands, well started. $425. Will consider trade. 478-3140.

WELSH APPALOOSA 3 YEAR old mare, 13½ hands. Offers. 642-5593.

MUST SELL 8-YEAR-OLD BAY thoroughbred mare. No reasonable offer refused. 652-3219.

FARRIER SERVICES, HOT AND cold shoeing, trimming. Donnie Buckner. 386-0998.

HORSESHOEING: FULL HOT OR cold service, Don Wallace, phone 656-4759.

WANTED: GOOD HOME FOR untrained mule, 112-743-2960 after 6 p.m.

TOP QUALITY PUREBRED Hereford cow and bull calf, $500. Duncan 746-5462.

TWO-YEAR-OLD GRAIN-FED goat, $15. 656-4428.

WANTED: MILK QUOTA. REPLY Victoria Press Box 260.

ONE SAANEN YEARLING DOE and neutered bucks. 479-1458.

MUST SELL 5 YEAR OLD PONY $150, phone 477-8074.

PONY AND SADDLE, APPROXImately 13 hands. $150. 652-3047.

WANTED: 15" TO 16" WESTERN saddle and tack, etc. 478-5872.

HEIFER COW FOR SALE
658-1171

130 HEAVY EQUIPMENT AND MACHINERY

BACKHOE LOADER
John Deere 510
1200 hours only, 1974 model, 4N1 bucket (loader), 18" and 24" bucket backhoe, $25,000 cash. 687-2696 office hours or 748-1629 weekends.

FOR SALE, GARBAGE PACKERS 25 yds heil 1970 Ford 850 Tandems power steering, automatic, good shape. See them at 47 Songhees Rd., Victoria.

1974 JOHN DEERE 310 RUBBERtired backhoe ROPS cab, cab heater, $17,000.00 Consider all trades. 479-5843.

CAT D7E 48A 4330 D7F WINCH with arch, angle blade, new tracks, completely reconditioned under-carriage, $27,000. 479-1750.

FOR SALE: ALLIS CHALMERS Cat HD 21 A straight dozer, tilt cylinder, Carco winch. $8,000. Phone after 7 p.m. 112-758-6645.

OFF-HIGHWAY SALVAGE truck, with contract. All extras included. 477-1430.

135 FARM IMPLEMENTS

MF Massey Ferguson
IRON HORSE EQUIPMENT LTD.
748-2809
Massey-Ferguson 50A Backhoes, Rough Terrain Diesel Forklifts. MF 45 and MF 65 in stock. Farm tractors — all sizes. Open 6 days 9 to 6.
TRANS CANADA HIGHWAY
4 Miles South of Duncan

KUBOTA TRACTORS
Small diesels tractors with 3 pt. hitch and pto. five models and FWD.
IRON HORSE EQUIPMENT LTD.
TRANS CANADA HIGHWAY
4 MILES SOUTH OF DUNCAN
748-2809

"USED FARM EQUIP"
Ford 3 pt. mower $250.
Ford 3 pt. side rake $250.
Spring Tooth Harrows $ 75.
5 H.P. Bolens Rototiller $125.
8 H.P. Case tractor with mower $895.
Butler Brothers Equip Ltd.
652-1121 Keating Cross R

150 CARS FOR SALE

EMPRESS
PONTIAC BUICK GMC TRUCK
Pontiac Buick LTD.

1-W

12 Mon.-12,000 mi. Power Train Service Agreement Available on the Majority of our Used Cars and Trucks!

75 VALIANT BROUGHAM. V-8, automatic, power steering, power brakes, radio. Finished in silver with contrasting maroon vinyl top and matching velour interior. Balance of factory warranty, and in like new condition! $4995

70 DATSUN '510' 4-door sedan, 4 cylinder, automatic and radio. $1895

73 CAMARO LT. V8, automatic, power steering, power brakes, radio. Excellent condition $4595

73 OLDS. CUTLASS SUPREME. V8, automatic, power steering, power brakes, radio. Finished in yellow with green vinyl top, and matching interior $4495

EMPRESS
PONTIAC BUICK GMC TRUCK
Pontiac Buick LTD.

382-7121
2867 DOUGLAS AT TOPAZ

Dealer Licence D-447A

HORWOOD MAZDA

810 Johnson at Blanshard
385-1451
Dealer Licence D-00803A

1974 MAZDA 1600 coupe 5400 M. $2695
1973 TOYOTA 1600 SW $2695
1971 TOYOTA Crown SW AT $2495
1971 PINTO AT. $1995
1970 TOYOTA Corona SW AT $2095
1969 MAZDA 1200 2-Dr. $1095

MANY MORE TO CHOOSE FROM

NO REASONABLE OFFER REFUSED

COLWOOD LOT
1619 Island Hwy.
Next to Coastline Trailers
478-8211 Dir. Lic. D-01264A
Tues. - Fri. 12 - 9
Sat. 9 - 5

1973 DATSUN 240Z, 4 spd. New radial tires, AM-FM radio. Real Sharp $4995

1974 TOYOTA SR5. Metallic gold, 5-spd., radio $2995

1973 MAZDA RX3 coupe. Metallic maroon. Black interior. Still in warranty. $2695

100% Finance O.A.C.
Bank of B.C.

73 GRAN TORINO

Squire wagon, V-8 automatic, P.S., P.B., excellent throughout, radials, compare. $2950.
PAINTER MOTORS LTD.
D-00346A
Appointment to view ANYTIME
385-0122 837 Yates

1970 MAVERICK, 2-DOOR AUTOMATIC, economical 6 cylinder, radio, one owner, 25,000 miles. Call Dennis at Speedway Motors Ltd., 971 Yates St. 385-2415 Dealer License Number D-00486A.

CONVERTIBLE
1974 Volkswagen Sun Bug, only 14,000 miles, excdellent condition. $4,000 firm. 1022 Lyall St. 386-0414 or 592-7628.

66 ROVER, NEW TRANSMISSION, clutch, brakes, exhaust, engine rebuilt, Radials, radio, good shape throughout. Tested, must sell $1,500. 478-8193.

1973 DODGE DART, POWER steering, power brakes, excellent condition no reasonable offer refused, 383-3635.

68 FIREBIRD 400, NEW PAINT, tires, shocks, seats, and 8 track. $2,700. 382-8317.

'67 RAMBLER REBEL, 2-DOOR, 6 cylinder, good shape. Take offers. 386-9429.

1973 OLDS WAGON, CUSTOM cruiser, all power, excellent condition, $4500. 592-4845.

1970 MERCURY MARQUIS power equipped. Good condition. 478-3865.

BILL CARTER CARS LTD.
2538 Government, 385-1716
Large selection of economy cars.

1974 DODGE MONACO, 8 CYLINDER, 4-door sedan for sale or trade on camper. V. Perry, 656-2272.

1972 PINTO HATCHBACK, AUTOMATIC, radio, $1650 or best offer. Must sell. 383-4673 after 5 p.m.

1969 BUICK LESABRE, 2-DOOR hardtop, radial tires. $1,500 or closest offer. 388-5713.

'66 BARRACUDA HIGH PERFORMANCE, many extras, $1500 or good trade, 383-8673.

1974 DATSUN PICKUP, 34,000 miles, homemade canopy. $2900 or best offer. 384-4990.

1974 CUSTOM SUNBUG, 16,000 miles. Excellent condition. Must sell, 592-9370.

BELLETT SEDAN, NEW brakes, radio, 40,000 miles, $800. 477-8509.

1966 MUSTTANG, 289, AUTOMATIC good shape, $1300 or best offer, 598-8605.

1963 MERCURY MONTERY, power everything, tested March 77. Needs work, offers. 642-3185.

1970 VW BEETLE DELUXE. 1600cc, radials, mags, etc. $1,600. 383-9554, after 5 p.m.

150 CARS FOR SALE

SUBURBAN MOTORS

HOME OF
LINCOLN, MERCURY, MONARCH, METEOR, MONTEGO, COUGAR, COMET, BOBCAT, '76 CAPRI II AND FORD TRUCKS!

THE CONFIDENT OFFER!!

Whether you buy one of our new 1976 Cars or Light Trucks, or even one of theirs, by July 31, 1976, you could win your choice of a $12,000 Boat or Mini-Motor-home, or $10,000 in Cash for Visiting and Registering at:

SUBURBAN MOTORS FIRST!

Check our Selection and Prices

75 VALIANT, 4 door, economical 6, automatic, power steering, radio and only 7,000 miles! $4295

75 TORINO wagon, V-8, automatic, power steering, power brakes, radio. $4695

75 BOBCAT wagon, economical 4 cylinder, automatic and radio. $3695

75 VW RABBIT, with sunroof and 4-speed trans. $4595

75 FIREBIRD hardtop, only 6,000 miles! V-8, automatic, power steering, power brakes and radio. $5795

74 BUICK, 2-door hardtop, V-8, automatic, power steering, power brakes and radio. $3995

74 BOBCAT, economical 4 cylinder, 4 speed. $2895

73 BUICK CENTURION, 4-door hardtop, loaded, including air conditioning. $4295

73 MONTEGO VILLAGER wagon, V-8, automatic, power steering, power brakes and radio. $4295

Also Full Line Of New Ford Trucks All Prices & Colours

ASK ABOUT OUR **2 YEAR** EXTENDED WARRANTY

YOU CAN PUT IT ALL TOGETHER! AT **SUBURBAN!**

WIDE OPEN UNTIL 9 P.M.
Monday to Friday
6 p.m. Saturdays

SUBURBAN MOTORS

3377 Douglas St.
386-6131
Dealer Lic. 00863A

ARTS CAR SALES
310 Bay 383-8302
CARS AT WHOLESALE TO PUBLIC—D00286

1974 GREMLIN X 6-CYLINDER automatic, power brakes, power steerings, radio, 13,000 miles. Asking $2650. 384-4975.

FOR SALE, 1965 RAMBLER classic, 2-door hardtop, very clean, low mileage. 478-0897.

1971 CADILLAC FLEETWOOD Brougham, 54,000 miles, all options offers to $4,000. 656-2223.

1961 HILLMAN SEDAN, GOOD running order. Offers to $275. 477-0492.

'69 SUNBEAM ALPINE GT, good condition, $1050 or best offer. Phone 658-5785.

TWO '61 MINI MINORS. EXTRA 2 motors. Best offer. 388-4556.

1964 VOLVO P18, VERY GOOD condition, $1500. Phone 383-6370.

1968 CORTINA, AUTOMATIC. $700 or best offer. 385-2516.

150 CARS FOR SALE

METRO TOYOTA

RECONDITIONED TO B.C.A.A. SPECIFICATIONS!

100% - 12 MO.

POWER TRAIN WARRANTY WITH THE MAJORITY OF THESE CARS!

74 Charger
73 Toyota
74 VW
70 Volvo Wgn.
73 Ventura Sprint
69 GTO
73 Buick
74 Comet
73 Datsun '610'
74 Jeep Renegade
74 Cuda
69 Roadrunner
69 Charger
72 Corolla
74 Camaro
73 Monte Carlo
71 Seibring
74 Audi
73 Alfa Spyder
74 Gremlin 'X'
70 Swinger
73 Mach I
73 Celica

UNDER $2000

72 VW 411
74 Gremlin
72 Vega Wgn.
68 Corolla
71 Ford
70 Corona Mk II
72 Datsun B210
72 Pinto

UNDER $1500

69 Mazda
69 Corona
69 Monaco
71 Corolla
71 Renault
69 Scout

UNDER $1000

65 Malibu
68 Cortina
69 Coronet
67 Olds.
68 Chevrolet

UNDER $500

64 VW
62 Austin
66 Buick
67 Chevrolet

100% FINANCING AVAILABLE O.A.C. AND REMEMBER!

NO REASONABLE OFFER REFUSED

Open 9 a.m. - 10 p.m.

CALL NOW! 386-3516

Metro Toyota Ltd.
625 Finlayson
Dealer Lic. 00431A

METRO TOYOTA

B. MADSEN MOTORS LTD.

75 MAVERICK Sedan	$3895
75 MALIBU Classic Sedan	$4195
74 BEL AIR 9-pass. wagon	$3995
74 TOYOTA Corolla 2-dr.	$2495
73 TOYOTA Pickup	$1995
72 MUSTANG V-8 auto.	$3295
72 MAVERICK Sedan	$2395
70 CHEVELLE 2-dr. htp.	$2695
69 TOYOTA Corona sedan	$ 995
69 INTERNATIONAL Scout	$1195

OVER 30 VEHICLES IN STOCK NOW
2691 SOOKE RD. 478-5011
D.L. 13456

SMALL AUTOMATIC 6,900 MILES

Plymouth Cricket 4 door sedan, 2000 cc, 4 cylinder, automatic, power brakes, electric rear defogger, 2 extra snow tires, beautiful inca gold metallic with parchment interior, absolutely immaculate, 1 owner car, $91 per month OAC or $3695. For appointment to view 477-8491.

1967 ACADIAN CANSO 2-DOOR hardtop, just tested, all new 350, turbo heads, torker, Holley Throley fenderwell headers, 4-speed, F/W gauges, rolled and pleated interior, new front suspension. Needs paint, $2700 firm. 477-5795.

1966 DODGE 4 DOOR, V8, AUTOMATIC, low mileage, one owner. Have purchased wagon. $950. 598-3765.

'71 PINTO 4 SPEED. ONE owner. Excellent condition. Snow tires included. $1850 or offers. 479-4054.

1928 MODEL AA, BEST OFFER. After 6, 479-1249.

150 CARS FOR SALE

ENSIGN CHRYSLER PLYMOUTH

ENSIGN

SAYS
These Used Cars MUST BE SOLD
REGARDLESS OF PROFIT
By May 29th

74 Volkswagen

4-cyl., 4-speed, radio
SALE PRICE **$2898**
No Down Payment
$83 for 48 mths.

74 Fury III

V8, Automatic power steering, power brakes custom radio.
No. 8717
SALE PRICE **$3895**
No Down Payment
$114 for 48 mths.

75 Duster

2-door sports coupe, 6-cyl., automatic, power steering, power brakes. No. 8581.
SALE PRICE **$3993**
No Down Payment
$116 for 48 mths.

75 Scamp

2-door hardtop, 6 cylinder, custom radio. No. 8574.
SALE PRICE **$3792**
No Down Payment
$113 for 48 mths.

75 Fury Station Wagon

V8 automatic, power steering, brakes, radio.
No. 8908
SALE PRICE **$4595**
No Down Payment
$133 for 48 mths.

75 Ford LTD Brougham

4-door sedan, V8, automatic, power steering, brakes, radio. No. 8590.
SALE PRICE **$5195**
No Down Payment
$150 for 48 mths.

Payments quoted includes 7% sales tax and interest at 13.5% OAC.

Great Selection
ALL MAKES
ALL MODELS

'67 CHRYSLER NEWPORT
'68 AMC AMBASSADOR
'69 PONTIAC S.W.
'69 PLYMOUTH FURY II
'69 VOLVO 144S
'70 AMC HORNET
'70 FORD MAVERICK
'71 BUICK RIVIERA
'71 PLYMOUTH SATELLITE
'72 VALIANT DUSTER
'72 MAZDA 1600
'72 MALIBU CONVERTIBLE
'72 OLDS CUTLASS
'73 CHEV IMPALA S.W.
'73 DATSUN 1200
'73 PONTIAC LE MANS

ENSIGN

Chrysler-Plymouth Ltd.
DOWNTOWN
YATES AT COOK
Dealer licence number D495A
386-2411
Open Weekdays
Till 9:00

150 CARS FOR SALE

ENSIGN CHRYSLER PLYMOUTH

ENSIGN

SAYS
These Used Cars MUST BE SOLD
REGARDLESS OF PROFIT
By May 29th

74 Astre

4-cyl., automatic, custom radio.
SALE PRICE **$2898**
No Down Payment
$83 for 48 mths.

74 Audi

4-speed, radio, am-fm, radial tires, No. 8582.
SALE PRICE **$5595**
No Down Payment
$163 for 48 mths.

75 Honda

Civic notchback, 4 cyl., automatic, No. 8588.
SALE PRICE **$3595**
No Down Payment
$105 for 48 mths.

75 Valiant

4-door sedan, 6 cyl., power steering, radio, No. 8835.
SALE PRICE **$3993**
No Down Payment
$116 for 48 mths.

75 Fury

4-door sedan, V8, automatic, power steering, power brakes, radio, No. 8812.
SALE PRICE **$4495**
No Down Payment
$130 for 48 mths.

75 Gran Fury

4-door sedan, V8, automatic, power steering, brakes, radio. No. 8771.
SALE PRICE **$4988**
No Down Payment
$143 for 48 mths.

Payments quoted includes 7% sales tax and interest at 13.5% OAC.

Great Selection
ALL MAKES
ALL MODELS

'67 RAMBLER 440
'68 VOLKSWAGEN BUG
'68 DODGE DART
'69 CHEV BEAUMONT
'69 METEOR S.W.
'69 RAMBLER 440
'70 NEW YORKER
'70 FORD CUSTOM
'71 DODGE DART
'71 PLYMOUTH S.W.
'71 CHEV IMPALA
'72 VALIANT SDN.
'72 FIRENZA
'72 TOYOTA CORONA
'73 JAGUAR XJ6
'73 CHRYSLER NEWPORT

ENSIGN

Chrysler-Plymouth LTD.
DOWNTOWN
YATES AT COOK
Dealer Licence Number D495A
386-2411
Open Weekdays
Till 9:00

150 CARS FOR SALE

De Pape

NEVER

NEVER NEVER Make The Mistake Of Buying Your Car Before You See Us!

75 VETTE L-82, 4,000 mi.
75 VETTE, air, stereo
67 ROLLS ROYCE 4-dr., air
75 LINCOLN Mk IV, air
71 CADILLAC couple, air
76 ASTRE GT, 5-spd.
72 DATSUN 240Z, Radials
76 DATSUN 280Z 2+2
75 TRIUMPH TR6, tape
74 TRIUMPH TR-6 O'Drive
68 TRIUMPH GT6
74 MG Midget, low miles
73 MERCEDES 450 SE
72 MERCEDES 280 SEL
63 MERCEDES 300 SE
74 DATSUN 260Z air, auto
74 RIVIERA Loaded
74 AUDI 100LS 4-dr. auto
74 MAZDA RX4 wgn. auto
75 GRANADA 4-dr., auto.
75 MAVERICK 4-dr., auto
75 PINTO 4-speed, radio
73 MONTEGO Brougham
73 KARMANN GHIA conv.
73 ASTRE, auto.
73 CELICA, 4-speed
70 TORINO Conv.
70 VOLKS. VAN. Bargain!
68 DATSUN Wgn., auto.
67 TOYOTA Crown
67 FORD VAN

Diagnostic Reports
Repair Invoices
Available on
ALL CARS

100% BANK FINANCING O.A.C.

De Pape

DePape Motors Ltd.
760 JOHNSON ST. 384-8035
D-00264A

S&H TOYOTA

75 LAND CRUISER Station Wagon. Warn hubs, and only 2,000 miles. $6995

75 BRONCO V8, automatic, power steering, Ranger pkg. $6495

74 FORD F250 Camper Special. V8, automatic, full power. $4995

72 VOLVO 164E 4-Door, automatic, leather seats. $4895

75 VALIANT 4-Door, 6, automatic, vinyl roof. $4495

74 MARK II 2-Door hardtop. 4-Speed, 6-cylinder, power steering.

75 COROLLA 4-door, automatic, radio. $3385

75 DATSUN B210 2-Door, low miles. $3295

74 HILUX 4-Speed, long box. $3195

72 PINTO Hatchback, automatic. $2395

71 HILUX, 4-speed. $1695

Saunders and Hitchman

Sales & Service Ltd.
2040 Cadboro Bay Road
At Fort and Foul Bay
Dealer Lic. 00566A
592-2471

'71 DATSUN 240Z, radio, 4 speed, $3,200.

'64 VW BEETLE, radio, new clutch, tires, $800.

NORTHWEST GERMAN AUTO LTD.
628 Alpha St.
Dealer 01156A 383-4021

1970 OLDS CUTLASS, W31, FOUR speed, new black lacquer, PS, PB. Immaculate. Offers. 477-2965, between 6 and 9 p.m.

'71 PINTO, 4-CYL., 4-SPD., NEW paint, radials. Asking $1650. Will consider trade-in. 478-2503 or 386-2158, ask for Rick.

'74 BARRACUDA 318 AUTOMATIC. Low mileage. Very nice condition. Offers above $3600, 477-0965 after 5.

1972 VOLKSWAGEN 411 STATION-wagon, excellent condition, must sell. Asking $3,800. Will deal. 477-6275 after 5.

1969 VOLKSWAGEN DELUXE, tested, excellent condition, new tires. Asking $1,195 or best offer. 478-5154.

'71 CHEVY II. 6 CYLINDER, 4-door, automatic. $1900 or offer. 478-9251.

1968 RIVERIA, EXCELLENT condition, $2400. 478-9294 after 4:30, anytime weekends.

VEGA HATCHBACK, 18,000 miles, excellent condition, $2,850. 477-0251 before 7 p.m.

1967 V.W. FASTBACK, EXcellent running order, $1,250. 479-8645 evenings.

1971 VOLKSWAGEN BEETLE, good condition, phone 477-5110 after 5 p.m.

'74 FIAT 128, 4-DR., 22,000 MILES. Very good mileage. Trades accepted. 652-2978.

1968 CORTINA IN NICE CONDITION, 479-5015 or 112-629-3357

1966 98 OLDS, ALL POWER, $750. 598-7893.

1970 CHEVELLE LS-7, PHONE John, 382-6441 after 6.

150 CARS FOR SALE

Brian Holley MOTORS LTD.
FIAT VOLVO LANCIA

FIATS ARE FUN!!

COME IN AND TRY ONE During Our Celebration Sale

USED FIAT SPECIALS

128's

75 Wagon, low miles was $4295 NOW $3995

74 2-Dr., sports equipped, was $3,195 NOW $2995

74 4-Dr., bright yellow, low miles, was $3,395 NOW $3195

73 4-Dr., positano yellow, new radials, was $2995 NOW $2695

73 4-Dr., dk. blue, tan interior, radio, was $2995 NOW $2695

124

73 Wagon, avacado green, was $3195 NOW $2895

SPORTS FIATS

74x19, sunset orange, AM-FM radio, low miles, just beautiful. Was $4695 NOW $4495

74 128 Sports Coupe, Rally model. Was $3695 NOW $3295

All Cars B.C.A.A. Tested and FULLY RECONDITIONED. ALL CARRY BRIAN HOLLEY MOTORS 3 mo. or 3,000 mile power train warranty.

SERVICE - PARTS
8 A.M. - 9:30 P.M.
MON thru' SAT.

Brian Holley Central

2 Blocks North of Mayfair Mall on Douglas
384-1161 Dealer Lic. 00903A

AMC

If you are looking for a Used Car in excellent condition, we think we've got one for you!

73 Chrysler Newport
72 Chevelle Sedan
73 Chev El Camino
74 Meteor Rideau '500'
74 Ford Gran Torino
75 Matador 'X' coupe

EXCELLENT TERMS! GUARANTEED CARS!

70 MGB Sports
71 Mazda 616
72 Fiat wagon
72 Pinto 2 dr.
73 Toyota Celica
73 Toyota Corona
74 Gremlin 2 dr.
75 Gremlin 2 dr.
75 Volks Grande
75 Toyota Corolla

REG MIDGLEY MOTORS LTD.

736 Cloverdale
385-8756
Dealer Lic. D00247A

'64 NOVA 2-DOOR POST, 283, 300 horsepower, headers, cam, 4 barrel, automatic floor shift, 8-track, rear mags and tires, tacks. Offers. Mike, 384-2717 between 5 and 7.

1967 CHEV. 2-DOOR, AUTOMATIC, power brakes, $500 or best offer. 478-2245 between 9 a.m. and 5 p.m., ask for John.

1975 MUSTANG 2 GHIA, MOON roof, spoke mags, V-6, 4-speed, 13,000 miles, $5,200 or best offer, 642-3415, after 5 p.m.

'66 MUSTANG 289, SYNCRO three-speed, tested, new paint, clean, $1,450 or best offer. Phone days 383-3321, evenings 386-7411.

68 TORINO GT 390, POWER steering, disc brakes, low mileage, white and burgundy, $1,400 or best offer. 478-3752.

1975 NOVA
6 cylinder, standard, radio, mag wheels, only 3,000 miles, $3,795. Phone 478-1836.

BEAUTIFUL GOLD '71 PLYMOUTH Satellite 4-door, 318 auto. P.S., good mileage. After 5. 478-1649.

FEMALE DRIVEN 1962 ANGLIA station wagon, 57,000 miles, needs some work. 385-8417 after 5 p.m. on weekdays, weekends anytime.

1969 EPIC, WITH SPARE MOTOR and transmission. 479-4042 after 4 p.m.

150 CARS FOR SALE

DOUGLAS VOLKSWAGEN
PORSCHE
AUDI

DEMO SALE In Progress

ALL Drastically REDUCED!!

$AVE HUNDRED$

SPECIAL VW RABBITS

76 VW RABBIT, 2 door, 4 speed, radio, trailer hitch. 6,000 miles. $4295

75 VW RABBIT, 2 door, automatic and radio $4295

75 VW RABBIT, 2 door, 4 speed and radio $3995

75 VW RABBIT 2 door, 4 speed, radio. $3995

100% FINANCING O.A.C. SCOTIA PLAN

Douglas Volkswagen Ltd.
Porsche - Audi
3329 Douglas Street
388-5466
Dealer Licence 00341A

Straits

Exceptional

'69 AUSTIN AMERICA, automatic, radio, low mileage, excellent condition and economy, carries our 6 month warranty ONLY $1295

Value

68 OLDS CUTLASS Supreme, Esso clinic tested, low mileage, carries our 6 month warranty, ONLY $1995

and Savings

70 PLYMOUTH, automatic, radio, power windows, etc., good transportation, carries our 6 month warranty ONLY $1295
68 CHRYSLER, 1 owner, $300 worth maintenance bills, carries our 6 month warranty ONLY $895
67 CORTINA GT $750
67 FORD automatic $745
66 DATSUN stn. Wgn. $425
66 PARISIENNE $639

ALL OFFERS CONSIDERED

1513 QUADRA AT PANDORA
384-8191 DL0041A

J. C. MOTORS

75 MONTE CARLO	$5495
73 MAZDA ROTARY	$2395
70 T-BIRD Landau sedan	$2995
70 PONTIAC sedan	$1495
69 FAIRLANE GT V-8, auto	$1695
69 RIVIERA Loaded	$2995
69 BUICK Skylark	$1895
68 CHEVELLE Wgn, 6 auto	$1795
68 BUICK Skylark	$1795
68 FORD sedan V-8, auto	$1595
68 DODGE HT, V-8 auto	$1495
68 SATELLITE	$1295
67 PLYMOUTH Belvadere	$ 895
67 FIREBIRD V-8 auto	$2395
67 COUGAR V-8, auto	$1995
66 OLDS Cutlas V-8 auto	$ 995
66 CADILLAC Fleetwood	$1995

J. C. MOTORS LTD. D-00115A
837 YATES ST. 384-0921

Convertible

1966 Ford Fairlane, one owner, top condition, new tires. $1500. Phone 592-7518.

1956 FORD FAIRLANE, TWO-door sedan, V-8, automatic, $2,500 or trade for station wagon or panel type truck of equivalent value. 479-5360.

TRANSFERRED, MUST SELL 1964 Acadian Beaumont, sports deluxe, 327, just had major rebuild, needs body work and rear tires, offers, phone 384-4684 after 5 p.m.

1966 LINCOLN CONTINENTAL 4-door, nice condition, has new brakes, transmission, needs engine tune-up, $1,000 or offers. To view 598-1665.

'67 LTD. NEW RADIALS, POWER steering, power brakes, low mileage, vinyl roof. Immaculate throughout. Must be seen. $1,200. 477-6349.

1974 CELICA GT, 5-SPEED, 10,000 miles, as new condition, $3450. Appointment to see 384-1721—477-0510.

Sports and Classic Cars. 2825 Bridge. D13451.

1974 GRAN TORINO STATION wagon, low mileage, phone 385-4889 after 6 p.m.

'66 CHRYSLER 4-DOOR VINYL hardtop. Extras! Excellent condition. 477-8101.

'67 FORD, CHROMIES, AIR shocks, good running condition, $600 firm. 477-2126 after 6 p.m.

'66 BEAUMONT SD, 396-360 horse power, four-speed, $1800. 652-2305.

1969 TOYOTA LANDCRUISER 4x4, full set of winter tires, 2 tops, excellent condition. Ph. 334-3288.

1975 MUSTANG II HATCHBACK, V-6, many extras, $4,500 or nearest offer. 592-9207 evenings.

ONE OWNER ONE DRIVER. '74 Toyota Corolla 1600, 24,000 miles. Good condition. 384-3484, 382-8276.

1958 MERCEDES 219, GOOD CONDITION, safety inspected, $950. 382-5300.

1958 AUSTIN A-55 CAMBRIAN, 40 mpg, running order, $150 or best offer. No. 311, 1655 Chambers St.

'68 DODGE MONACO. 4-DOOR sedan. Automatic, all power. New tires. Offers to $775; 479-4045.

1967 HARDTOP PARISIENNE, good condition, best offer. Phone 383-1072.

150 CARS FOR SALE

VICTORIA DODGE CHRYSLER
ON YATES

"HAS THE BEST FOR YOU"

3 Years Oil Changes As Per Manufacturer's Specifications

When you buy a 1971 Car or Newer

WE GIVE YOU
30 Days or 1,000 Miles
100% Power Train Warranty
At No Cost To You

1975

Cricket St. Wagon
Dart Sport 2-Dr. H.T.
Tradesman B200 Van
Toyota Corolla St. Wgn.
Volvo 245 Wagon Air
Datsun 710 St. Wagon
Colt Carousel 2-Dr. H.T.
Honda Civic
Volkswagen Rabbit

1974

Satellite Sebring 2-Dr. H.T.
Satellite Custom 4 Dr.
Satellite 2 dr. H.T.
Satellite Sebring Plus 2
Volkswagen Beetle
Tradesman B300 Van
Toyota Corolla St. Wagon
Plymouth Fury III, 4-dr.
Cricket 2-dr. Coupe.
Volkswagen Beetle.
Montego MX Brougham

1973

Toyota Corona Deluxe 4-dr.
Toyota Corolla St. Wagon.
Pinto Squire St. Wag on.
Volkswagen Westfalia camper.

1972

Firebird Esprit.
Cortina St. Wagon.
Matador 4-dr. Sedan
Datsun 510 2-dr. Sedan.

VICTORIA

DODGE CHRYSLER
819 YATES 384-8174
Hours Mon.-Fri. 9-9, Sat. 9-6
Dealer Licence No. D00867A

ONLY 6500 MILES, 1973 AUDI Fox Sedan in mint condition. For personal service on this one owner car phone Charlie Peterson, Empress Pontiac Buick, 382-7121 or residence 592-0458. DL 01227A.

1967 FALCON, V8, AUTOMATIC, power steering, new transmission, new exhaust, new battery, universals, ball-joints, etc., etc. $1500 or best offer. 384-9515 after 5 p.m.

TWO 1963 STUDEBAKER LARKS: No. 1, 44,000 miles, good tires, radio, needs battery. No. 2, for parts. Both for $250.00 O.B.O. 479-6954.

'73 FIAT 128. FOUR DOOR. REgularly serviced, excellent condition throughout. 33,000 miles. Owner retiring. $1950 or closest offer. 642-5628.

1970 MAVERICK, CITY TESTED. Excellent motor. Needs work on body because of rust. $350 or offers. 5-9 p.m. 383-9306.

CITROEN
1972 D Special, excellent condition. Phone before 5. 598-7321 after 5. 386-0232.

NICE '72 DUSTER, 340 4-SPEED, posi-traction rear, G-60 Mickey Thompson plus 9" mags. Was asking $3600 but must sell this week for $2900. 478-8659.

1968 SPORTS SATELLITE, TWO-door hardtop, 383, buckets and console, positraction rear end, $875 takes. 478-8659.

'73 GRAN TORINO STATION Wagon. 351 automatic, power steering and brakes. $2950 or offers. 598-4683.

1975 PONTIAC ASTRA SAFARI SJ Station Wagon. Excellent condition. Asking $3900 or nearest offer. Duncan 746-7297 after 6 p.m.

'67 PLYMOUTH SPORT FURY 2-door hardtop, power steering, power brakes, vinyl roof, 383 automatic, $1100 or fearest. 478-0007.

73 MAZDA ROTARY WAGON, smooth running, good condition, worth $2495, offers. 477-2923.

64 CHEV IMPALA, AUTOMATIC, 4 door, hardtop, 283 engine, P.S., P.B., good condition, $375, 388-7282.

'72 CORTINA L, 2,000 CC, LOW mileage, good condition, phone 382-5549.

1970, 2-DOOR HARDTOP IMPALA. Good condition. $1,900. Phone 388-4515.

1973 FIAT, 4-DOOR, AUTOMATIC, Going away, must sell. Best offer. 595-4135.

1963 PONTIAC AUTOMATIC 6-cylinder, excellent first driver car, $300. 479-7273.

'75 TOYOTA COROLLA 2-DOOR, hardtop, 4-speed, 7,400 miles. Must sell! $2895 or offers. 595-2995.

1965 BEAUMONT 4-DOOR sedan, 6 cylinder, automatic, good rubber, paint, radio, $500. 477-9224.

1970 CORTINA, EXCELLENT condition, new automatic transmission, $1,300. 658-5960.

1964 COMET STATION WAGON four door, wood panelling, $550. 479-5488 evenings.

MINT 1969 SS CAMARO, 4-speed, many extras, no triflers. 598-6192.

2-DOOR 1970 DODGE DART Swinger, automatic, good condition, offers. 658-5868.

MUST SELL. '69 CAMERO, 350, 4 speed, offers. 652-1579, after 6 p.m.

'73 ASTRE GT, 4 SPEED, HATCHback, excellent condition. 478-5359.

71 DODGE COLT GOOD CONDITION. 479-5952.

65 DODGE MONACO Convertible. 385-6516.

1975 TOYOTA COROLLA, $2,500. 656-6484 before 8 a.m.

MUST SELL '73 CORTINA GT. 478-5743 after 6.

'49 CHRYSLER, GOOD RUNNING order. Tested. 478-2063.

1971 PLYMOUTH CRICKET FOR sale ,$1100. 477-2738 or 477-9224.

1971 VW VAN TYPE 2, 40,000 miles, enquire 656-6848.

MUST SELL '64 DODGE. REbuilt slant 6. 592-7734.

'68 AUSTIN 1100 GOOD CONDITION offers. 478-3776.

1969 CORTINA, GOOD SHAPE, best offer. 382-8662.

1970 DATSUN LB 110 $700. EXcellent condition. 478-4389.

'65 VOLKSWAGEN BEETLE, 52,000 miles. $500. Offers. 595-8791.

150 CARS FOR SALE

YOU CAN EXPECT
A Great Deal
From . . .

Cornell
CHEV/OLDS
Cadillac
CHEVROLET TRUCKS
Sales/Service 385-5777

OPEN 'TIL 9 P.M.

ISLAND'S FINEST SELECTION

"Your Reasonable Offer Accepted"

75 MATADOR 2-Dr. Hardtop, V-8, auto., power steering, power brakes, radio. $4895

75 CHEVELLE 2-Dr. Hardtop, V-8, auto., power steering, power brakes, radio. $4695

75 VEGA Hatchback, auto., radio. $3695

75 OLDS CUTLASS 2-Dr. Hardtop, V-8, auto., power steering, power brakes, radio. $4695

74 CHRYSLER 4-Dr. Hardtop, V-8, auto., power steering, power brakes, radio. $4195

74 PLYMOUTH Sport Wagon, V-8, auto., power steering, power brakes, power windows, air. $4995

74 AUSTIN MARINA 4-Dr., 4-speed, radio. $2995

73 CADILLAC Coupe de Ville, V-8, auto., power steering, power brakes, air. $7295

73 OLDS CUTLASS Cruiser S.W., auto., power steering, power brakes, radio. $4695

73 FORD Custom 500, 2-Dr. Hardtop, V-8, auto., power steering, power brakes, radio. $2295

72 MONTEGO 2-Dr. Hardtop, V-8, auto., power steering, power brakes, radio. $2995

72 CAPRI 2-Dr., V-6, 4-speed, radio. $2695

72 MAVERICK 2-Dr., auto. $2795

71 CADILLAC Sedan de Ville, V-8, auto., power steering, power brakes, power windows, radio, air. $4695

71 PINTO 2-Dr., auto., radio. $1995

CORNELL
CHEV - OLDS LTD.
3050 Douglas — 385-5777
Dealer Licence D-00681A

INFLATION FIGHTERS

73 VW Beetle	$2172
71 TOYOTA Auto.	$1531
70 PONTIAC Htp.	$1311
70 CHEV Auto	$1213
70 POLARA Auto	$ 947
69 CHEV Impala	$1048
68 TOYOTA SW	$ 873
68 MERCURY Auto	$ 910
68 POLARA Auto	$ 847
67 BARRACUDA	$ 910
66 VW Fastback	$ 590
66 GMC 4-speed	$ 913
66 VAUXHALL S-W	$ 397
64 CHEV II Auto	$ 425
62 RENAULT	$ 380

Palm Motors
Instant
"NO-RED-TAPE"
Credit
2936 DOUGLAS
AT BURNSIDE
D-00641A 386-8385

Wille Motors
BRAND NEW
1976 Golden 'Ears'
DELUXE DELUXE
MAXI VAN

INCLUDES: V8 automatic, power steering, power brakes, cruise control, 2-tone paint, and featuring DELUXE EQUIPMENT SUCH AS: air conditioning, 3-way fridge, 4-burner stove, see through oven, power vent for stove, city water (1-10 input), deluxe raised roof, sleeps four. A MUST TO SEE for RECREATIONAL MINDED PEOPLE. PRICE $13,500

75 VALIANT	$3995
75 TOYOTA	$2895
75 PLYMOUTH S.W.	$4395
74 PONTIAC Grand Prix	$5595
74 COUGAR XR7	$4595

MORE TO CHOOSE FROM

OPEN 9 A.M. TO 8 P.M. DAILY
WILLE MOTORS LTD.
Dir. D-13-645
3240 Douglas at Cloverdale 382-2313

1973 DATSUN 1200, 2-DR., RADIO, standard transmission, new tires, low mileage, good condition, $2195. 743-2021 after 5 p.m.

MOVING EAST 1974-5 DATSUN B210. Hatchback standard, excellent condition, 17,400 miles. $2,750. 386-3878.

72 DODGE COLT, MAG WHEELS, excellent condition. $1,750. 478-7573.

'74 RENAULT GORDINI, 11,000 miles, like new. $4,000. 332-9730.

150 CARS FOR SALE

SPECIAL
MINI MONTH

BRAND NEW
Austin Minis
FROM
$2,999

74 THUNDERBIRD
For the luxury car enthusiast. Finished in silver with a black Landau roof. $6995

74 CHEVY VEGA
2 Door hatchback, automatic, low mileage. Attractive ivory finish. $2895

74 DATSUN 710
2 Door coupe, royal blue, wide mag wheels. A sporty machine. $3395

74 DODGE COLT
2 Door, low mileage, gold with white interior. Very clean. $3195

74 TR 6
In exceptional condition. $5595

73 DATSUN 1200
Automatic, 2 door, orange. $2195

72 VOLKSWAGEN VAN
Customized interior. Medium blue. A steal. $2995

72 PONTIAC VENTURA
6 cyl. automatic, radio, low mileage. Finished in silver with black vinyl roof. $2495

71 M.G.B. "GT"
Signal red with black interior, radials. $3195

70 FORD TORINO
GT, 2 door H.T., bucket seats, radials, lavender green. $2695

70 FORD MAVERICK
6 cyl. 2 door, automatic. Sensible buy. $1695

68 AUSTIN "1800"
4 Door, standard, roomy, economical. $1295

PLIMLEY
BRITISH CAR CENTRE
1010 Yates 382-9121
Dealer Licence 572A

COLLECTOR
CAR AUCTION
MAY 29 INDOORS
50 CARS IN ALL

EXAMPLES: Model A, 32 Rolls-Royce, 10 late 30's and 40's Fords, etc. '46 Cont. Mk I Convert, 56 T-Bird (Marilyn Monroe's), Crown Vic, Retractable.

Brochures: Box 430 Okotoks, Alberta
(12 miles S. Calgary)
Ph. 403-938-4139

WAGON TIME
73 Olds Vista Cruiser, 9 seats, roof rack, power steering, brakes, air-conditioning, radio, automatic, sunroof, good mileage and condition. 477-8172.

CLASSICAL CAD NUT
I own a 1958 Lincoln that's crying to be restored. Come and take a look and make me an offer. 385-0077.

'70 CORTINA, 2-DOOR AUTOMATIC, less than 35,000 miles, new paint, tested 'til '77. Offers. 385-0252.

'67 IMPALA 2-DOOR HARDTOP, power brakes, power steering, mags, 327 automatic, offers. 385-6106.

1971 DATSUN 510 STATION wagon with radio in excellent condition. Good value, $2100. Open to offers. 385-2760.

'69 FORD GALAXIE 500, 4-DOOR hardtop, automatic, power steering and brakes, $1200. 658-5086 evenings.

71 COUGAR IN GOOD CONDITION. $2900 or nearest offer. 71 Cortina 4-speed in good condition. 385-8456, after 5.

1972 DATSUN. LOW MILEAGE, beautiful condition. Must sell, $1,800 or best offer. 2850 Churchwood. 477-6448.

'69 PONTIAC WAGON, 350, AUTOMATIC, tested till May '77. $1,250 or best offer. 479-1249 after 6.

GOOD CONDITION, 1965 VALIANT Barracuda, nearest offer to $1,500 takes. 479-2802, 383-2041.

67 FALCON. RECENTLY PAINTED. Tested and well maintained. Economy car. 658-8494.

'67 FORD FALCON, ECONOMY special, 6 cylinder, automatic. $650. 658-8494.

'69 DATSUN, NEW BATTERY, clutch, muffler system. Asking $750. 478-2663.

67 ACADIAN 4-DOOR, 6 CYLINDER automatic, very good condition, $850 firm. 598-2890.

'70 PONTIAC 2-DOOR HARDTOP. Very good condition. Offers? 592-4506; (10-6).

71 PINTO, 34,000 MILES, NEW clutch, and radial tires. Excellent condition. $1,800 or offers. 652-1345.

67 COUGAR, NEW PAINT, RADIALS, trans, excellent shape, best offer. 478-8429.

74 GREMLIN, 6 CYLINDER, standard transmission, $2,695. Call after 6 p.m. 478-5473.

67 MUSTANG 6, IMMACULATE, new shag, brakes, shocks, $1,800 (offers). 598-5548.

69 GTO, 4 SPEED, GOOD CONDITION. Tested. Asking $2,000. 386-9728.

1965 PONTIAC 2-DOOR HARDTOP, 327 V8, very good condition $950 firm. 382-0096 after 6 p.m.

SELECT MOTORS
950 YATES
382-6321 384-1322

1969 CHRYSLER NEWPORT power, air, excellent condition. Offers to $1600. 478-8020.

1972 COUGAR V-8, AT., P.S., P.B., $2,800, consider trades. 479-5843.

1960 FALCON STATION WAGON runs, tested. $100. 477-8682.

'72 VW SUPER BEETLE, IMMACULATE, $2,100. 386-0982.

'51 PLYMOUTH, REBUILT motor, $100 or best offer. 384-3410.

GARAGE KEPT, 1952 FORD 4-door Customline, $1250. 592-1606.

150 CARS FOR SALE

Speedway MOTORS LTD.
AUDI PORSCHE
VOLKSWAGEN

DEMO SALE
NOW IN FULL SWING

1976 SCIROCCO, 2-door sports deluxe, metallic silver, fully equipped, only 2,000 miles, balance of factory warranty. Regular list $6470.
Demo Sale $5795

1976 BEETLE, 4 speed, finished in a gold metallic radio, only 3500 miles, fuel injected engine, balance of factory warranty. Regular list $4320.
Demo Sale $3995

1976 AUDI 100, 4-door automatic, top of the line luxury car, only 5,000 miles, balance of factory warranty. Regular list $9120.
Demo Sale $8695

ALSO
Large Selection
of Quality
Used Cars

DOWNTOWN
971 Yates Street
at Vancouver
Dealer Licence No. D-00486A
385-2415

Parkdale
FIAT
SAAB

DOES YOUR CAR COST TOO MUCH? GAS?
THE ANSWER IS
RENAULT
R5

JUST $3595
For a new '76 R5
Ready to drive away
EASY TERMS
You Bet!
JUST PAY 7% B.C. Sales Tax
Then it's only
$95
deposit and
$95.10
per month
That's our Bank of B.C. Plan Shown is 13.5% interest based on 48 mos.

LATE SHOPPING?
Open Mon., 9-9

PARKDALE MOTORS LTD.
2151 BLANSHARD
By Memorial Arena
386-2277 D.L. 13683

$1450
67 MUSTANG V-8, Auto., P.S.
68 BEAUMONT 2-dr., H.T., V-8.
67 COUGAR V-8. Auto.
68 DART GT Convertible P.S.
Each one in top condition, tested, and carries our 6-month warranty.
PAINTER MOTORS LTD.
D-00346A
Appointment to view ANYTIME
385-0122 837 Yates

'67 THUNDERBIRD 2 DOOR hardtop, all power, stereo, radials, deluxe interior. Immaculate condition. $2700. 477-1605.

72 MONTE CARLO, FACTORY air, power brakes, power steering. 383-2474.

'68 CHEVELLE MALIBU, NEW tires, 6 cylinder, good shape. Automatic, $1,000. 478-7090.

1967 CORTINA AUTOMATIC, running condition. Needs some work. Offers 384-1868.

1970 CHEVROLE SEDAN, V8, AUTOMATIC, immaculate condition. Reasonable. Must sell. 479-2469.

1972 TOYOTA COROLLA 1600, good condition. Make offer on $1,995. 592-3684.

1974 MONTE CARLO, LANDAU top, radio, many extras. Phone 384-2320.

MUST SELL 1969 TOYOTA COROLLA 1200, phone 592-3122.

65 BUICK SPECIAL 2 DOOR V6, radio. $700. Tested. 382-3398.

1970 GTO 400, 4 SPEED, RAM air. Offers. 382-5662 after 5.

RELIABLE '65 VOLKSWAGEN bug, $700. 652-3603.

1971 CAMARO 350 AUTOMATIC. 383-1292.

1972 FIAT 128, 4 DOOR SEDAN, $1300. Phone 383-1621.

1972 TRANS AM
455 H.O. Best offer. 385-2236.

150 CARS FOR SALE

Garden City Auto Sales LTD.

WE REALLY
Come Through for
YOU!

CARS

75 VENTURA Hatchback, V-8, automatic, full power.

74 GTO Hatchback, 350, V-8, automatic, full power.

74 DART 4 door custom slant 6, full power.

74 BARRACUDA V-8, automatic, full power.

73 VALAINT 4 door, V-8, automatic, full power.

68 CORVETTE Roadster, 4 speed.

68 CORVETTE Hardtop, 427, 4-speed.

61 CORVETTE Coupe, 283, automatic, must be seen.

TRUCKS

75 FORD F150, full power, 8,500 miles.

75 G.M.C. Full power, Camper Special.

75 FORD F250 Camper Special, full power.

75 FORD F250 Super Cab, full power, Camper Special.

74 G.M.C. Stepside, 6 cylinder, standard.

74 FORD ¾-ton Clubwagon, automatic.

74 FORD F250 V-8, full power.

74 FORD F100, V-8, automatic.

74 FORD F250, V-8, automatic.

73 FORD F250, 360 V-8, 4 speed.

72 VOLKS, 4 speed, window van, 3800 miles.

No Reasonable
Offer Refused

2978 Douglas
382-9111
DLD-3790

1965 FORD GALAXIE 500. 390 cubic inch cam. 780 holley. M.T. covers mobiet ignition. Dixco gauges etc. Rebuilt 1,000 miles, oil scott pipes, back ET mags, air shcoks. Asking $1,200. 652-2656.

'71 AUSTIN AMERICA FOR quick sale. Transferred owner has authorized price reduction to $1200 on this well-maintained, economy car. For appointment phone 383-6358.

POLICE MODEL, 73 FORD CUSTOM 500, radio, power brakes, power steering, excellent condition, inspected 7th of May '77. $2200 firm, 382-3644 between 5 and 7 p.m.

'68 CHEVY IMPALA 2-DOOR hardtop. Power steering, power brakes, air-conditioning, good condition. Best offer. Phone after 5. 384-0354.

1967 LES PAUL CUSTOM. Black, perfect shape, one owner, gold plated bigsby, super humbucking pickups, one of a kind. $750 firm. 598-1082.

1967 VOLKSWAGEN FASTBACK. 5,000 miles on rebuilt engine, new tires and tape deck. $475. 478-8095, 478-8596.

IMMACULATE '66 VOLKSWAGEN bug fully customized. Over $2,000 work done. Must sacrifice. 595-5871.

'68 DODGE DART GT 2-DOOR hardtop. Immaculate condition. Rebuilt engine and new transmission. $1500 or best offer. 652-5801.

'63 PONTIAC CONVERTIBLE. Body good. Tested to April '77. Top-fair, engine runs but needs work. $125 or best offer. 383-2775.

'69 VW FASTBACK. GOOD CONDITION. Offers? 477-4387 after 6, weekends.

'65 OLDS S-85 HARDTOP CONVERTIBLE. Good shape. Tested. Offers on $650. 598-5287 after 6.

FOR THE CONNOISSEUR. '55 CADILLAC 2-door. Mint original condition. 49,000 miles. $5,000. 479-4064.

FOR SALE — 1966 CHEV CAprice. Needs body work but runs well. $250. 384-4785.

KARMANN GHIA, '68. BODY AND motor in excellent condition. Sorry to lose her. $1595. 478-8007.

'47 MONARCH SEDAN. GOOD body. Complete. Not running. Offers. 478-7186.

1965 VOLKS STATION WAGON. Tested, good rubber, paint, motor. Best offer over $950. 598-1082.

MOVING MUST SELL. '75 Astre, immaculate condition. Only 4,000 miles. 383-8298.

1972 CORTINA. EXCELLENT condition. 24,000 miles. $2,000. 598-6455.

1967 FORD RANCH WAGON. Clean throughout, good shape, tested until May '77. $1200. 477-4740.

'66 FURY III WAGON, REBUILT motor, A-1. Inspected. $550, offers. 598-7614.

'64 VW STATION WAGON. 5,000 miles on completely rebuilt engine, clutch, new brakes. $550. 479-2769.

1956 METEOR RIDEAU VICTORIA, 2-door hardtop. 4 speed, customized. 477-1386.

MUST SELL — SACRIFICE. 1973 Oldsmobile Cutlass, 2-door. 478-7027.

'67 AUSTIN 1110. RUNS. BEST offer. 598-5434 or 592-4485.

1968 CADILLAC COUPE DE ville, very clean. $1800. 382-5935.

1969 FORD FAIRLANE STATION wagon, $950. 478-9928 after 5.

1966 PARISIENNE 2-DOOR hardtop. New tires. $250. 385-5131.

62 FORD FAIRLANE, REASONable shape, 6 cyl. 479-3977.

'71 VW DELUXE BEETLE, good condition, 384-7723, or 592-1328.

1970 MAVERICK, STANDARD, 6, $750 or best offer. Phone 385-0064.

'72 7-PASSENGER VW BUS. 44,500 miles. Good condition. 598-8167.

'70 CHEVELLE SS, HEADERS. Offers on $2000. Duncan 746-6219.

1971 DODGE COLT. GOOD CONDITION, must sell. 384-8773.

150 CARS FOR SALE

CONVERTIBLES
1965 Oldsmobile Starfire convertible, 57,000 miles, one owner immaculate, $1875. 1967 Pontiac Parisienne convertible, excellent condition. $950. Appointment to see 384-1721, 477-0510 Sports Classic Cars, 2825 Bridge, D13451.

1974 PONTIAC ASTRE, GT, Hatchback. Only 12,000 miles, 4-speed. Tach, clock, guages, tinted glass, chromed E.T., Mags, header, Tuned Exhaust System, trailer hitch. Must be seen. $3500. Phone 385-6243.

ONLY 48,000 MILES
1967 Austin 1800 Sedan, radio, extra wheels and snow tires, plus new clutch, and tune-up, immaculate, top condition. 592-0458.

1974 HONDA CIVIC HATCHBACK, 4-speed, radio, cassette deck, BCAA tested, excellent condition. Full service record. $2595 or nearest offer. 595-4187.

1970 AUSTIN 1800 SEDAN. IMmaculate, one owner, leaving province. Rust proofed, radials, Luxury ride, comfort, economy. $1,650. 592-4780.

68 DODGE DART 318 G.T., EXcellent condition, 68,000 miles, $1795, between 5 to 8. Phone 598-8233.

72 DUSTER, 340, 780 HOLLEY, new tires, mags, clutch, brakes, top running condition, $3500. 383-8895.

68 LINCOLN CONTINENTAL 2-door hard top, fine condition. Must sell. First $1,795 takes. 598-1276 or 595-0530.

1968 CHEVELLE MALIBU, 2-door hardtop, new tires, mags, 2,000 miles on new 327. $2,100 or best offer. 384-2371.

ESTATE SALE. 1974 CHEVELLE Station Wagon Malibu Classic. Only 14,000 miles. Excellent condition. Asking $4,100. 478-2523.

56 THUNDERBIRD, BABY BLUE with cream top, mint body. Never had rust. $6,500. 598-1276 or 595-0530.

74 VOLKSWAGEN BEETLE. Must sell, in excellent condition. 656-4613 weekdays. after 5:30 382-7926.

EXCELLENT BUY, BCAA tested, 1972 4 door Pontiac Laurentian. V-8 all power, snow tires, offers. 652-3865.

72 MONTE CARLO, POWER steering, power brakes, AM-FM radio, console, immaculate interior, good condition, 479-3119.

68 ENVOY EPIC, AUTOMATIC, good condition. 49,000 miles, tested until April 77. Asking $600. 385-7681.

1970 METEOR 2-DOOR HARDtop, 390, excellent shape, must be seen, 44,000 miles, offers. 478-6263.

65 PLYMOUTH FURY — MOVing, must sell, $100 or best offer. 592-4938.

1970 VOLKSWAGEN, GOOD CONDition, $1300 or offers. 477-9954.

66 CORTINA RUNNING THAT needs work, $50. 478-7802.

74 VOLKS BEETLE, LIKE NEW, 15,000 miles, 479-8646 after 5 p.m.

72 VEGA HATCHBACK, LOW mileage, offers. 592-7625.

1965 VOLKSWAGEN BEETLE, $675. 658-5301.

51 PLYMOUTH, REBUILT motor, $100 or best offer. 384-3410.

1973 MAZDA 808, PERFECT throughout, $2195. 386-2388.

'51 PLYMOUTH REBUILT motor, $100 or best offer. 384-3410.

1971 DODGE POLARA, GOOD running order. $800. 477-0245.

'65 CHEV, GOOD RUNNING CONDition. $500. 652-2352.

'66 AUSTIN 1100, NEEDS TRANSmission bearing, $150. 382-4497.

151 SPORT, IMPORT CARS

1972 MGB, 4 SPEED, METALLIC blue. This is a very clean car ideal for the summer. Call Danny at Speedway Motors Ltd., 971 Yates, 385-2415, Dealer Licence Number D-00486A.

72 BMW BAVARIA
Excellent condition throughout. Automatic, sunroof, plus many more options. Asking $6,500. For appointment to view, phone 592-4689.

1967 TRIUMPH SPITFIRE GT-6 body. Being rebuilt. Very good engine, rebuilt transmission, new clutch. Work to be done but a bargain at $450. 477-3568.

'66 SUNBEAM ALPINE, EXcellent mechanical condition, no rust. Soft top and tonneau in good shape, rebuilt engine, $1250 or best offer. 592-4333, ask for Rick.

'74 MGB, DK. RED, FM 8-TRACK, hdtp., stereo, rad. wheel, performance tune, many more extras, 20,000 miles, must be seen. $4,750. 384-3444 or 384-6214.

ENJOY THE SUN
In a 1974 Fiat 124 Spyder, convertible, true sportscar handling, excellent condition. Offers on $4800. 477-9338.

1966 AUSTIN 1800, RUNNING order. New battery, open to reasonable cash offers. Phone 592-4406 after 6 p.m.

ALPHA ROMEO GTV 2000, QUICK and economical, new rubber, tape deck, radio, mags, low miles. Phone 382-4450.

1972 MGB, HARVEST GOLD, EXcellent condition, radials, radio, overdrive, $3000 or best offer. 383-5427.

FOR SALE: 1972 PORSCHE 914, 1.7 litre, 36,000 miles. Excellent condition, $4,500. After 5 p.m. 478-0222.

1961 TRIUMPH HERALD. LOW mileage, good condition, $550 or nearest reasonable offer. 477-8762, evenings only.

1972 TOYOTA COROLLA DELUXE Coupe, 2-door, radio, tested, good condition, $1290 or offers. 5-9 p.m. 383-9306.

'75 MGB. WHITE WITH TAN INterior, am-fm radio, stereo cassette tape deck, radials, overdrive. Call 385-8888 after 4:30.

1974 260Z, REAR WINDOW spoiler curtain unit, AM-FM radio, radial snow tires. $5895 firm. 384-1510.

MUST SELL 61 MGA SILVER blue tonneau, Radials, excellent mechanical condition. Closest offer to $645 bp Monday takes. 598-5631.

'72 CELICA, 48,000 MILES, 7 RAdials, AM - FM many many extras, excellent shape, student must sell, offers to $2,700. 595-0244.

TRIUMPH TR4 CONVERTIBLE in immaculate shape, $1650. 598-7741.

'70 124 FIAT SPORTS COUPE, 5-speed, radials, good condition. $2,200. 477-2712.

1974 ALPHA ROMEO GTV, 11,000 miles, like new, $6500 firm. 592-4845.

72 240Z DATSUN, 1 OWNER, 30,000 miles, 4 speed, immaculate. 595-8147 or 477-8619.

RARE 1963 MG MIDGET DISC brakes, radio, many competition extras. 383-8296.

'73 MGB, OVER-DRIVE, 27,000 miles, good condition, glacier white, offers on $3,400. 479-9249.

EXCELLENT CONDITION, '72 Spitfire. Clean, new tires, new paint. 479-7894.

1971 FIAT 124 SPYDER. 50,000 miles. All reasonable offers entertained. 479-6682 after 5.

'68 TVR EXCELLENT CONDITION. See at 2035 Meadow Place anytime.

LATE 260Z, FACTORY AIR AND extras. Must sell by May 31. 385-4227.

BLACK 74 CORVETTE COUPE 350, 370 H.P. all options, best offer. 384-7525 till 6 p.m.

72 CITROEN SAFARI STATION wagon, well maintained, clean. 385-8561.

71 TR6, 44,000 MILES, $3200 OR offers. 384-3141 or 384-3067 after 6 p.m.

'68 MERCEDES 250 SL, EXcellent condition, must sell, 112-266-2806.

DESPERATE, MUST SELL! Triumph GT6. Best reasonaibe offer. 592-4291.

'71 MGB GT
652-3555

1959 TR3.
383-1967

63 TR4, GOOD CONDITION, CALL after 5:30. 383-4081.

1963 JAGUAR MK II 3.8 LITRE. Excellent throughout. 386-1509.

CLASSIC '59 MGA. GOOD BODY and good running gear. 478-2063.

1971 CORVETTE PANEL TOP, 350, four-speed, offers. 598-2009.

68 DATSUN 2000 CONVERTIBLE. 598-3959 after 8 p.m.

1975 FIAT 124 SPORTS COUPE, $5,500 or best offer 592-0684.

1969 FIAT SPORTS 124 SPIDER. Extras. $1800. 743-9352, Cobble Hill.

151 SPORT, IMPORT CARS

INVESTMENT
'66 Mercedes 300 SEC, fuel injection, auto, Electrics, factory purchased. Victoria driven. Serious enquiries 479-7008.

'72 CORVETTE. ALL OPTIONS except air! Offers to $6,800. 478-2513 after 5 and weekends.

154 TRUCKS, BUSES and VANS

JEEP CITY

Hey Smokey!
IT'S
A CONVOY
SALE

"HONCHO" HENDRY has instructed his boys, "C. J." HARRISON, "RENEGADE" BURNS and CHIEF" RANKIN to include at no additional cost a 23 Channel PACE C.B. RADIO with each new JEEP AND MOTORHOME SOLD BETWEEN NOW AND THE END OF MAY!

KEEP IN TOUCH BY C.B.!!

B.C.'S BEST SELECTION OF JEEPS NOW ON HAND!

CJ5'S — RENEGADES — TRUCKS CHEROKEES

CENTURIAN CORSAIR MOTORHOMES BY BENDIX
19' 22' 25' 26'

75 FORD F250, Canopy	$6295
75 FORD F250	$5995
75 FORD F100	$5895
74 FORD	$3995
74 GMC Van Conversion	$8495
74 DATSUN Pickup	$3295
73 TOYOTA Land Cruiser, 4x4	$4595
73 GMC Suburban	$4495
73 DATSUN Pickup	$2895
72 FARGO Van Conversion	$5995
72 JEEP Commando	$4495
72 MAZDA pickup, canopy	$2395
71 TOYOTA pickup	$2195
71 VW Westfalia	$4495
69 INTERNATIONAL 4X4	$3395
69 JEEPSTER	$2495
67 CHEV. ¾-Ton	$1695
66 BEDFORD Van Conversion	$1695
65 JEEP WAGONEER	$2195
53 LAND ROVER	$895

74 16' SOUTH PARK Trailer. Loaded! $3195
64 14' TRAVELAIRE trailer, $1695

Reg Midgley's
JEEP CITY
3342 OAK ST.
Near Town and Country Shopping Centre
386-7571 Dlr. Lic. 00247B

SHOW-STREET-TRAVEL
'74 Supervan, V-8. One of a kind! Shag, naugahyde, insulated. Has crushed velvet swivel seats, two-way fridge, fursace, stove with oven, cupboards, dinette, bed, drapes, lights, 4 speaker AM-FM-stereo cassette, snack tray, etc. Completely finished. Over $2800 spent on interior materials plus quality workmanship. 22,000 miles. Asking $7900. Would consider low mileage trade. Serious inquiries only please. 386-6809.

CHEV BLAZER
1970 4 wheel drive, low mileage, almost new. Warn electric winch and bumper kit. 6 cylinder engine, standard transmission. Priced to sell. For information on this vehicle contact Barry Foss, Empress Pontiac, Buick, 382-7121 or Res.: 595-6703; D-01227A

ADVENTURER AND WORKMAN
'74 Dodge heavy duty ¾ ton, crew cab, 4 wheel drive, 360 cu. in., 4 speed, power steering, power brakes, radio, split rim wheels, must sell, very clean, will take ½ ton pickup or car on trade. 658-5370.

1967 DODGE 2-TON FLAT-DECK-moving van combination, removable sides, full 10' high canvas top, hydraulic loading platform. Excellent condition throughout. 51,000 miles. Recently tested. $2,500. 1966 Ford ½-Ton, good work truck $650. 642-5134.

1975 CHEVY K5 BLAZER 4X4, comletely loaded, 5 mag wheels, special off road tires, factory air conditioning, tilt wheel, metallic silver in color. Call Bruce Clarke at Speedway Motors Ltd., 971 Yates, 385-2415. Dealer licence number D-00468A.

'75 F250 ¾ TON V-8 AUTO. PS. PB, radio, $4495. '74 Custom Deluxe Chev 1 ton, flatdeck V-8 4-speed, PS, PB, radio, $4895. '73 Chev C65 5 ton V-8, 5 speed, 2 speed axle, P.S., radio, $5500. Munro Motors D11100. 748-8760 or 746-7434.

74 JEEP CJ5, WHITE WITH black top, 10" chrome wheels, max-track tires, locking hubs, headers, Marshall lights, stereo 8-track, radio, and much more. 18,000 miles, excellent condition. 384-6777, 595-6641.

ARTS CAR SALES
310 Bay 383-8302
Trucks and Vans at wholesale to public. D00286.

71 DODGE 1-TON DUALS 38,000 MI., air conditioning, bucket seats, etc., c/w '73 Scamper, self contained, camper loaded. OPEN TO OFFERS. J. PEDEN LTD. D13432, 2855 Quesnel St. 386-3464.

1973 FORD ½ TON, V8 AUTOmatic, 24,000 miles, excellent tires, suspension for camper. Recent $100 tune-up. $3,200 firm. Tim 642-5026, evenings and view at 621 Simcoe.

JEEP PICKUP TRUCK AND small camper box, 4-wheel drive, rebuilt engine, rebuilt trans, air shocks, tape deck, 1958 model, good condition, $1000. Phone 477-9718.

FOUR-WHEEL DRIVE, JEEP wagoneer, 1963, excellent mechanical condition, new tires, tested, reliable for on and off the road. $1,350 or nearest offer. 385-2303.

1956 3½ TON FARGO TRUCK with $3,000 moving van on it. Complete. $800. Offers. 1957 5 Ton Dodge dump truck, heavy duty. $800 offers. 592-4673

1974 DODGE RAM CHARGER, four wheel drive, 360 V-8, automatic, power steering, power brakes, 17,000 miles, excellent condition. 386-0007.

1974 CHEV. ¾-TON. 1973 14' VAN, with 8' aluminum box. 1973 16' van with aluminum box and electric tail gate. All low mileage. All with excellent prices. 477-1922.

1972 GMC V-8 4 SPEED, $2200; 1967 Chev with Vansuard camper, has stove, fridge and furnace, $2600. Located at Victoria 4 Wheel Drive. 477-1784.

1973 VOLKSWAGEN WINDOW van, partially camperized, low mileage, $3600, or best offer. 479-3163.

1964 CHEVROLET ½-TON. TESTed. Good rubber and body. $900 or best cash offer. 382-1310 after 6 p.m. weekdays.

1950 FARGO SCHOOL BUS, EXcellent running order, some int. work done. Captains bed, shelves. Duncan 746-5908 between 7-8 p.m.

USED TRUCKS
Half-ton pickups to tandems
GEORGE ENG TRUCK SALES
2810 A Rockbay Ave. 385-3054

1973 TOYOTA PICKUP CONSOLE, automatic, with cooler, bucket seats, radio, extra leaf springs, good condition. $2,800. 479-3771.

1965 G.M.C. 55 PASSENGER school bus, with 1970 396 engine, good condition. Best offers. 112—743-2646.

1973 FORD ONE-TON, LARGE box and hoist, large mileage, mint condition. Can be seen at Cedar Hill and Blenkinsop. 592-2739.

1974 DODGE MAXI-VAN, MINT condition, heavy duty throughout, one owner. Firm price $4500. 385-3202.

1973 HEAVY-DUTY ½-TON FORD, 302, 4-speed, factory canopy, excellent condition. $3,300 or offers. Phone 5-9 p.m. 592-1890.

72 HILUX IMPORT TRUCK, good condition, worth $2495. Offers or trade up. Hilux L.B., auto. 477-2923.

'71 CHEV ½-TON PICKUP. 327 c.i. two barrel carburetor, wide tires, chrome wheels, best offer. 477-6414, after 6 p.m. 595-0575.

MUST SELL: 1974 FORD ¾ TON 360 automatic. Good condition, $4200. 382-7372.

4X4, 1969 DODGE ¾-TON V-8, very good condition. $2,800 or offers. Trades considered. 642-4135.

154 TRUCKS, BUSES and VANS

YOU CAN EXPECT
A Great Deal
From . . .

Cornell
CHEV/OLDS
Cadillac
CHEVROLET TRUCKS
Sales/Service 385-5777

OPEN 'TIL 9 P.M.

Ready for the Road:
$AVE

73 FORD ½-Ton Pick-Up, V-8, auto, Power Steering, Radio $3695

71 GMC ½-Ton Pick-Up, 6, 4-speed, Radio. $2895

75 BRONCO V-8, Auto, Radio. Power Steering, Mags, Wide ovals. $7495

74 FORD ¾-Ton V-8, 4-sp. Power Brakes, Power Steering, Radio. $4295

75 FORD ¾-Ton 4-speed, Radio. Power Steering, Power Brakes $4995

72 CHEV. ½-Ton, Pick-Up, V-8, Auto, Power Steering, Power Brakes, Radio $2995

71 INT. TRAVELALL 4x4 V-8, Auto, Power Steering, Power Brakes, Radio. $3195

71 GMC ½-Ton, Pick-Up, V-8, Auto $2695

72 INT. SCOUT 4x4, 6 cyl. $2995

74 FORD ¾-Ton, V-8, Auto, Power Steering, Power Brakes, Radio $4295

73 TOYOTA Pick-Up and Camper, 4-speed, Radio $3695

CORNELL
CHEV - OLDS LTD.
3050 Douglas — 385-5777
Dealer Licence D-00681A

TANDEM TOW TRUCK
'69 Kenworth; T.A. wrecker, Holmes 750, 5 and 4, Jake, 8V-71 deluxe body, fully equipped. $20,000 or best offer. 921-9985.

CAMPER SPECIAL
Custom '75 Ford ¾ ton, F-250, V-8 360 engine, radio, split rims, heavy rear step bumper, standard shift, 3,700 miles, mint condition. $5,500 or nearest offer. 652-2270.

1974 DODGE VAN B-200, V-8, power steering, carpeting, panelling, insulated, 16,000 miles. Excellent condition. Must sell. $5,000 or offer. 479-4070 after 4:30 p.m.

'68 VOLKS VAN, 35,000 MILES, radio, gas heater, two 14x40" screened windows, call collect, 743-9087.

1959 CHEVROLET PANEL. TESTed until December. New muffler, roof carrier. Needs some body work. $300 or best offer. 383-4691.

1971 ECONOLINE, EXCELLENT condition, new paint, partially camperized. Offers? 656-4755 or 387-6321.

LEN BARKLEY
INTERNATIONAL LTD.
New and Used Trucks
517 Herald Street 388-5508

1964 CHEV 1-TON ON DUALS with hoist, 4' racks and winch. Good landscaping or masonry truck. 598-2185.

1973 FORD HEAVY DUTY ½-ton, factory canopy, excellent condition. $3,500 or offer. 592-1890. 5-9 p.m.

74 DATSUN PICK-UP, 22,000 miles, very good condition, radial tires, $3,300. Phone 387-5784 from 1-4 p.m. or 743-2552 collect after 6.

1963 GMC ½-TON, LONG BOX, split rims, tested till April 77, good tires, new clutch, transmission and brakes. Bargain at $700. 479-3703.

1973 FORD F250, 4X4, ¾-TON pickup. Low mileage, excellent condition. $5,000 or offers. 382-8656, after 6 p.m.

1975 FORD F-150 PICKUP. RADIAL tires, tape-deck, 2-tone blue, white spoke wheels, 360 automatic. 656-2364 or 598-6373.

'75 VW 7-SEATER BUS, SUN roof, still under warranty, new condition, used 6 months. Sacrifice $5885. 591-0931.

55 CUSTOM JEEP, 350 3-SPEED overdrive. Lots of extras, $4700. 384-7374, ask for Mike or 385-2976, after 6 p.m.

1967 INTERNATIONAL VAN, 4-wheel drive, only 30,800 miles. Ex-government truck. $1995. 478-9928 after 5.

1965 FARGO CAMPERIZED VAN. 5,000 miles on factory rebuilt engine, new brakes, tires, front end, $1600 firm. 598-1836.

1975 DODGE MAXI VAN ¾-TON, partially customized, $6,000 or best offer. Phone 385-7357.

1967 JEEP COMMANDO, 4 W.D., V-6, 2 tops, looks and runs good; $1995 o.n.o. 479-7953.

MUST SELL BY SATURDAY 68 GMC with canopy camper, rebuilt motor, etc., $1500. 382-8862.

1959 MACK DIESEL TANDEM, good condition. After 6 p.m. 477-5053, 479-7629.

1968 GMC ¾-TON PICKUP. GOOD condition. With canopy. $1,200. 547 Niagara St., Apt. 406. 384-7755.

'74 DODGE 300 TRADESMAN van. V8, automatic, low mileage. $4375. 386-1378. (9-5)

1971 INTERNATIONAL TANDEM Dump, with work, and H Plate. 479-7203.

1972 DODGE POWER WAGON, ¾-ton, 4x4, new paint, 750-17 tires. $3450. 478-0886.

'65 VW WINDOW VAN, 90,000 miles, excellent mechanical shape, $1,500 or best offer. 537-9318.

IMMACULATE '74 TOYOTA Landcruiser with or without extras. Best offer 477-2968.

'73 BLAZER 4X4, 400 H.P. 350. Trick auto winch and mags, $5500. 383-9126.

1975 CHEV

160 PARTS, ACCESSORIES

OUR SPECIALTY
FOREIGN CAR REPAIRS
All makes including Renault, Citreon, Peugeot, all sports and performance cars. For a free estimate phone
PIERRE PERRERA
(formerly European Car Centre)
at HONDA CAR CENTRE
909 Yates St. Phone 386-6707

56 FORD SEDAN DELIVERY, less motor and trans., $125. 283 Chev motor and 3-speed, $50. 479-1859.

WRECKING, 1970 COUGAR HTP, 351 Chev. Auto., 30,000 miles. B and Bear Sales 3233 Douglas 385-4121 D—7944A.

WANTED: 1958 TO 61 MERCEDES Diesel for parts or in running order. 656-1908.

BORGWARNER SUPER T-10 four-speed, rebuilt $400 after 4:30. 595-0142.

'68 CHEVY 283 ENGINE FOR sale, needs accessories, $100 or offers. 382-6610.

1973 350 ENGINE AND TURBO, complete, $750. '66 Volks, tested, $200. 384-0046.

FOR SALE — 1963 AUSTIN HEALY transmission with overdrive. Professionally rebuilt. 384-4785.

318 MOTOR WITH 4-BARREL and 2-barrel manifold. $120. 382-7443, 937 Wollaston.

1965 CHEV BEL AIR, 4-DOOR. ALL parts for sale. New brakes, and trans. 477-9153.

1967 ROVER FOR PARTS, Engine excellent, radial tires, $300. or offers. 656-5882.

'68 FORD 360, FORD 4 SPEED, Ford truck 4 speed. High back bucket seats. 386-3719.

VW BEETLE, BODY PARTS, bale fenders, transmission, headers for 1200 engine, 479-6249.

RARE SLOT MAGS FOR 5 STUD V.W.'s, $135. 477-6306.

'62 LARK, 6 CYLINDER, STILL runs, plus parts. Offers. 478-8610.

1969 FORD 360 TRUCK MOTOR, can be seen running. 642-5388.

WANTED 49 OR 50 STEERING box for Ford. 386-8163.

164 AUTO BODY WORK AND PAINTING

I WILL PAINT YOUR CAR $89.95
Days 385-6433 Eves. 479-9217

166 CARS and TRUCKS WANTED

CASH
We will buy your car for cash. G.C.M. Motors Ltd., 780 Goldstream Ave., 478-3242. D-7197.

SHELBOURNE AUTO MART LTD.
1640 Cedar Hill X Rd. 477-9166
We Buy Cars Instant Cash

VICTORIA AUTO BROKERS
TOP DOLLAR FOR YOUR CAR
1805 Blanshard 386-3721

CASH FOR BEST 56-57 T-BIRD. 642-3208.

$$ WE BUY $$
—CARS
—TRUCKS
—MOTOR HOMES
—MOTORCYCLES
We Trade Down
FAST CASH
DePape Motors Ltd.
760 Johnson 384-8035

TOP DOLLAR
PAID FOR GOOD CLEAN USED CARS
Peter Pollen Ford Ltd.
1060 YATES 384-1144

GEM MOTOR SALES LTD.
80 Esquimalt Rd. 382-7195
CASH for your car or truck
WE ALSO CONSIGN

CASH FOR YOUR VOLKSwagen, running or not. 658-5501.

168 CAMPERS, TRAILERS and MOTOR HOMES

VICTORIA R.V. CENTRE
1080 GOLDSTREAM
478-8377
DL 26205
We Sell and Service
TERRY
TRAILERS AND 5th WHEELS
Up to 30'
TAURUS
17½' to 24½'
ALSO
18½' to 35'
KIT COMPANION
TRAILERS
15½' to 35'
5TH WHEELS
22' and 27'
CAMPERS
8' to 10½'
CITATION
TRAILERS
AND MOTOR HOMES
From 19' to 26'
SCAMPER
TRAILERS
AND CAMPERS
SECURITY
CAMPERS
8 'to 11'
5th WHEELS
21' and 31'
MOTOR HOMES
EDSON
MOTOR HOMES
22' to 23'9
CAPS TO FIT ALL MAKES AND MODELS. VENTURE HARDTOP TENT TRAILERS. FULL LINE OF PARTS, FULL SERVICING, WELDING SHOP. PROPANE AND SANI STATION.
YOUR ONE-STOP R.V. SHOPPING CENTRE
VICTORIA R.V. CENTRE
OPEN 7 DAYS A WEEK
TILL DUSK
We Service What We Sell

RESERVE NOW
CAMPER TRUCKS AND MINI MOTOR HOMES
SUBURBAN
RENT-A-TRUCK
386-6131

RENTALS
MINI MOTORHOMES—CAMPERS —TRUCK and CAMPER—
S. J. Peden Ltd.
2855 QUESNEL ST. 386-3464

OKANAGAN
CAMPERS — TRAILERS
COLUMBO and ARROW Canopies
Repairs (Inc. ICBC)
Parts Van accessories
PHONE 384-0213 anytime
LOGAN'S R.V. SERVICE CENTRE
650 Burnside Rd. E. Near Douglas

DOGWOOD TRAILER SALES
PARTS—PROPANE
RENTALS
RANDELL TRAILERS AND CAMPERS 478-6841
2630 Deville Road
Dealer Licence D13587
Highway 1 at Millstream Rd.

ARE YOUR TRUCK SPRINGS ADEQUATE?
We sell and install DENDOFF overload springs for all Trucks including imports. Phone 384-0212. LOGAN'S R.V. SERVICE CENTRE, 650 Burnside East, near Douglas.

WILLEASE
TRUCK and CAMPER RENTALS
WESTFALIAS—Weekly Rates.
WILLE MOTORS LTD. SUB
3240 Douglas at Cloverdale 382-2313

FOR RENT
'76 Winnebago Mini, 20', sleeps 6, air conditioned, self contained, $200 per week. Available May 6-May 27, June 22nd-July 22nd, October on through. Bookings 479-1047.

75 EL DORADO 8', CAB-OVER, like new and 67 Ford Camper Special, new paint, 8, automatic, power brakes, radio. Must see! $4,000 or best offer. Will consider trade. 388-7076.

FOR SALE: 1973 BELLVIEW Hardtop tent trailer, including fridge and stove, sleeps 6, used only 7 times. Asking $1795. Phone after 6 p.m. 479-3735.

ARE NEW HORIZONS CALLING you? Camping, travel and recreation, can be found in this '72 VW Chimo camper the best buy under $6500, phone Kim 382-9019.

12' FIELD AND STREAM TRAVel trailer. Sleeps 4, water tank, sink, ice box, stove, automatic furnace, propane, wired 110 volts. $950 or nearest offer. Phone evenings 385-5293 or 382-6827.

DELUXE 1973 23' LAYLTON trailer. Self-contained. All towing accessories. Asking $5,200 or best offer. 112-245-7226.

'74 SCAMPER TRAILER, COMpletely self-contained with canopy and sleeps 8, immaculate. $5,500. 112—743-2794, 112—743-9234.

23' PROWLER TRAILER, 1975. Fully equipped with full bath. Sleeps six. Awning and load-leveler hitch, 652-5756.

HUNTERS SPECIAL-CANOPY approximately 75"x80" long, insulated, light, new condition, less than ½ price. After 5. 478-1649.

1974 ECONOLINE VAN, PARTIALly camperized. Asking $5500 or best offer. Phone after 5 p.m. 595-2203.

8' CAMPERETTE IN EXcellent condition, very well built and must be sold. Closest offer to $650 will take. 386-7929.

A VAN CONVERTED TO camper. $1,000 or offers. 479-5517 or 382-1180.

LIGHTWEIGHT 13' 1967 SERROScotty Sportsman. Furnace, stove, ice box, sleeps 4. $850. 478-2936.

972 FORD CUSTOMIZED amper van, 302 engine, good condition. 592-7957.

BOAT LOADERS FOR CAMPERS, and mini homes, installed. 478-3798, 478-2754.

1975 VW CAMPER.
rofessional craftsmanship
384-5368.

AIRSTREAM 27' EXCELLENT condition, loaded with extras, $10,750. 652-3557.

'73 DATSUN AND FULL SELFcontained Bucaneer camper, many extras, $5000. 595-4003 after 5.

FOR RENT: 15' TRAVEL TRAILer, sleeps five, $60 a week. 478-5829.

TRAILER HITCH TO FIT 74, 75 and 76 Volvos, used only once. Best offer. 384-3913.

FOR RENT — HARDTOP TENT trailer. Sleeps 4-5. 595-2340.

8' HOMEMADE CAMPER. $500. 384-0541, 383-3274.

168 CAMPERS, TRAILERS and MOTOR HOMES

S. J. PEDEN LTD.
VANGUARD SALE
8'9" VANGUARD Quality camper, 34 cab over sleeps 6 in comfort, power converter light system. Reg. $2865 SPECIAL $2655
21 FT. '76 VANGUARD 5th Wheel Trailer, 4.6 cu. ft. 3 way fridge, shower, large oven, forced air furnace, etc. Reg. $8790 SPECIAL $7795
21 FT. VANGUARD MOTORHOME on GM 1-ton chassis. This beauty has dash air conditioning 4.6 cu. ft. 3 way fridge, shower, forced air furnace, etc. Reg. $16,210 SPECIAL $14,745
PARTS SPECIALS
SAVE NOW on 3 way fridges, furnaces, toilets, roll up awnings. Your complete headquarters for all parts and accessories. Conveniently located in town.
NOW OPEN
THURS. and FRI. NIGHTS 'TIL 9
S. J. PEDEN LTD.
2855 Quesnel St.
D-13432
386-3464

BOB'S
MOBILE HOMES LTD.
25 Crease 386-3623
DL 00414A
—FIFTH WHEELS
—MINI HOMES
—TRAVEL TRAILERS
—MOTOR HOMES
NOMADS in all sizes and models to 35 FT.
ALL PRICED RIGHT
1—used 11 FT TRAVELAIRE camper, with toilet, jacks, sleeps six, at $2845.
1—used 13½ FT. TRAVELMATE with toilet at $2950.
1—used 14 FT. VANGUARD, real clean with toilet at $2750.
1—used hardtop TENT TRAILER $850.
1—used ATTOMAN tent camper, deluxe, brakes, gas, fridge, real clean clean, at $1995.
1—new 10 FT. HAWAIIAN tent camper at $1795.
FULL LINE of PARTS
EAZLIFT hitches, brakes PROPANE service.
386-3623 382-5647

FENNELL'S
TRAILER SUPPLIES
Parts—Propane—Repairs
10 Colours of Profiled Aluminum
THUNDERBIRD and CLOVERCRAFT Canopies
6459 Pat Bay Hwy. 652-2511
OPEN 7 DAYS A WEEK

168 CAMPERS, TRAILERS and MOTOR HOMES

DOMINION MOTORS
HOME OF
LAYTON — HOLIDAIRE TRAILERS
GALAXIE CAMPERS and CANOPIES
CHINOOK MOTORHOMES
75 LAYTON 23 FT. trailer, fully self-contained $5995
75 TERRY 24 ft. trailer, self-contained, plus air $6795
72 LAYTON 26 ft. trailer, self-contained $5495
73 ARISTOCRAT 18 ft. on tandems self-contained, with air $4195
69 SCAMPER 22 ft. self-contained sleeps 6 $3995
Air Conditioners
1,800 Carriers, ideal for MOBILE HOMES, easy to install, was $595
SPECIAL PRICE $495
BOOK NOW
For our 22 ft. COUNTRY SQUIRE TRAILER at Shawnigan Lake!
PARTS, ACCESSORIES REPAIRS
HOURS OPEN:
MON. to SAT. 8 A.M. to 5 P.M.
We specialize in I.C.B.C. Autoplan Campers and Trailers
1703 BLANSHARD ST.
(Across from Hudson's Bay parking lot) Victoria, B.C. 385-5012.
Dealer Licence Number D-5536

COASTLINE TRAILER CENTRE
1621 Island Hwy. 478-0933
(Across from Colwood Farmers Market)
QUALITY and VALUE
TRAVELAIRE, RUSTLER PROWLER
TRAVELMATE, JAMBOREE MOTORHOMES
VICTORIA'S HOLIDAY MAKERS
HOURS:
WEEKDAYS 10 'TIL 9 P.M.
SUNDAY'S 1-5 P.M.
D-13719

22' SHAMROCK AND FORD ½-ton Ranger XLT trailer special, completely equipped for travel and-or living. New tires and factory air in truck. Power brakes and steering. Electric brakes on trailer, tandem axles. $8000 complete or $4000 each. Parksville 248-5460.

1973 GMC SIERRA GRANDE with all options. ¾-ton with the heaviest duty suspension available, includes 1-ton rear-end. 11' self-contained deluxe camper, loaded with all options plus extras. This unit has been appraised new at $13,000, sacrifice $9500. 479-2990.

$1650 TAKES FACTORY CAMPER 65 Volkswaggen Van. 1600 engine. Excellent condition, ready for your spring and summer camping needs. New belted tires last year, icebox, water pump, storage space. 478-3310.

1972 VW CAMPER VAN. FRIDGE, sink, radials, roof-rack. 598-2004.

169 MOBILE HOMES AND PARKS

TRIANGLE HOMES LTD.
MAY is MANCO MONTH
Save $1500 on a MAYFAIR Double Wide
960-1440 sq. ft., 4 bdrm or den models, optional stairwells, etc.
2435 Trans Canada Hwy.
478-1774 D-01055-A

1956 - 1976
20th Anniversary
TRIANGLE HOMES LTD.
BENDIX and MANCO
2435 Trans Can. Hwy.
478-1774, D-01055A
Mon.-Sat., 9-6 P.M.

NEW ARRIVAL:
24x40 double wide "Chancellor". Single wide homes in stock. Sites available at Shawnigan Lake and closer to town.
We list for sale single and double wide pre-owned homes in several parks, in Adult and in Family Areas. Financial Arrangements.
Enquire about our "OPEN HOUSE" on Saturdays and Sundays.
ADMIRAL HOMES LTD.
2524 Douglas St. 386-3291 (MCD 01343A)

PRICED TO SELL. 1974 12X60 two bedroom, Leader, completely set up, on lot C-6 Cedar Creek Park Mill Bay. 10x13 aluminum shed. $13,000 743-5721 after 6 p.m.

12X66 3 BED., ENSUITE PLUMBing, insulated addition, porch, double carport, tool shed. Set up in lovely family park close to Duncan. 748-2253.

1974 MODULAR HOME 12x60. 2 bedrooms, large kitchen, fully skirted, landscaped, furnished or unfurnished. 642-3602.

12 X 54 2-BEDROOM MOBILE home set up in Goldstream Park. Sundeck and storage shed. $12,000 or offers. After 6 p.m. 642-3409.

42X10 ESTAVILLA, 1½ BEDrooms, on small space in adult park. $9,300. 384-8791.

THETIS LAKE
2-bedroom, 4-piece bath, dining room, 12x22' living room addition, approximately 800 sq. ft. living space, best location in town. Asking $16,900. Open to offers. To view call Gerry, 4:30-7 p.m. 383-4739.

1974 PARAMONT 12X60 17 MILES from Victoria, partially landscaped, 80x100 lot. Covered front entrance and sundeck, 8x12 utility room wired and plumbed off back. June 1st possession. $17,000. 743-2741 anytime.

1975 MODULINE HOME, 12X60, with closed in porch with workshop, located in Lannon Creek Park, in Sooke, $18,000. Phone after 6 p.m. weekdays or anytime weekends. 642-5338, 385-1944.

44X12 ONE BEDROOM SAFEWAY mobile home, set up in Tri-Way Mobile Home Park. Free standing fireplace in living room. Adults only. 384-8791.

1974 12X68, 2-BEDROOM MONarch mobile home, furnished, skirted and landscaped. Adults only. 478-5359.

169 MOBILE HOMES AND PARKS

Robinhood
SALES AND SERVICE
NOW
OWN A NEW HOME
FOR AS LITTLE AS
$210 PER MONTH
WITH MINIMUM DOWN PAYMENT
LIVE LIKE A KING IN A NEW MOBILE HOME PARK. LARGER SPACES AVAILABLE NOW.
OR
FOR $39. MORE PER MONTH OWN A NEW 2 OR 3 BEDROOM HOMCO 24x42.
OR
VISIT OUR SALES OFFICE AND VIEW OVER 40 COLOUR PHOTOGRAPHS OF SELECT USED MOBILE HOMES.
EXAMPLE: AS LITTLE AS $172 PER MO. BASED ON A TOTAL PRICE OF $15,000 WITH MINIMUM DOWN PAYMENT.
OR
TRY YOUR DOWN PAYMENT OF ONLY $100. THE BALANCE OVER 10 OR 12 YRS. ON APPROVED CREDIT.
FRANCHISE DEALER FOR BRITANNY, HOMCO AND MANCO
2714 SOOKE RD.
478-9912
478-9517, 478-9518
D.L. 00422A

hv
Happy Valley HOMES LTD.
SORRY
Only 2 sites left in recent addition to beautiful LANNON CREEK PARK.
RESERVE
Your new home now for June addition.
LANNON CREEK PARK
featuring:
—Friendly family living
—Ocean view sites
—Large spaces
—All underground services
Call John or Bryan for appointment to view.
We are open 7 days a week. Monday to Sat. 9 a.m. til 7 p.m. Sunday 12 til 6 p.m.
2681 SOOKE RD.
478-8303
MEMBER
WESTERN MOBILE HOME DEALERS' ASSOCIATION
D.L. 00832-A

Drive North to Gordon's, Ladysmith and save. 12x68, 3 BR., 2 dr. fridge, dix. range, full carpet and drapes. Fully furnished. Delivery, set-up and taxes included. $14,950. Doubles priced from $16,800. Gordon's Mobile Sales Ltd., Ladysmith, phone 245-3946. D.L. 00237A.

GOLDSTREAM MOBILE HOMES LTD.
PARAMOUNT PREMIER MONARCH AND PARKWOOD
Modern park space available with all purchases
2994 Jacklin
478-1751 478-8391
Dealer Licence No. 01280A
OPEN TO 5:30

BY OWNER — ONE YEAR OLD 12x68 Gendall mobile home, fully furnished, appliances including washer and dryer, situated in Cedar Creek Mobile Home Park, in Mill Bay. 592-7197 after 5 p.m. two hundred

OCEAN VIEW, FROM THIS 12X68 Ambassador, located in a secluded and naturally treed family park. Landscaped with sundeck and storage shed. Asking $20,900. 642-5383.

74 MARLETTE FURNISHED 2 bedroom, tip out living room, sundeck, laundry room, storage shed, double space. Offers on $21,900. 478-7580.

1972 OLYMPIC 2-BDRM., STORE rm., situated on large country lot with view, 2 miles south of Duncan. $9,700. 748-8549, 658-3517.

19' SCAMPER TRAILER, SITUATed in trailer park, $65 monthly, cable vision, electricity, telephone, on bus route. 479-4536.

DOUBLE WIDE IN ADULT park, garage and shed included. Landscaped. For details phone 478-6663 after 6 p.m.

12X66 HOMCO STATESMAN, 3 bedroom, large fenced lot, lake view. 478-9742.

1972 STATESMAN, 12X60, 3 BEDrooms, skirted, fencing, shed. Pedder Bay. 478-9605.

IMMACULATE FOUR SEASONS plus private .43 acre, near lake. 642-4139.

12X56 KNIGHT, 2 BEDROOM, fridge and stove included. Move right in. Asking $11,600. 642-5327.

12'X52' STATESMAN IN FINE park, adult section, equipped. Any reasonable offer. 479-5745.

1975 PREMIER 24'X52', 3 BEDrooms, Sooke, $29,500. 642-5072.

12X56 FLEETWOOD WITH CAbana, $11,300. 642-4139.

175 HOTELS

CHERRY BANK HOTEL STILL on weekly rates, up to $55. 385-5380. 825 Burdett.

178 SUMMER RESORTS

HIDE AWAY HOLIDAY
Private rustic A-frame cottage, Ruxton Island, semi-waterfront with dingy, fishing, swimming, beachcombing, lazy island living, for rent $95 per week, $160 2 weeks, water taxi available. 592-6936.

FOR A UNIQUE VACATION
A great time for children. Write for brochure. Riverside Resort, RR 1, Qualicum Beach, B.C. V0R 2T0. 752-9544.

EDELWEISS CHALETS
On Cowichan Lake, 745-6660

185 CONVALESCENT AND REST HOMES

ROOM FOR ELDERLY LADY IN family home, good food, and kind attention. No alcohol or tobacco. 595-3622.

CHARMING ACCOMMODATION ladies, no stairs. Nutritious meals, kindly attention. 384-0693.

BEAUTIFUL LARGE ROOM, SEA view, private bath. Suitable for 2. 598-3542.

CHARMING ACCOMMODATION for ladies in small rest home. 595-1513.

190 ROOM AND BOARD

LARGE ROOM, PRIVATE BATH, magnificent view, retired only. Lavertu, 388-4134, after 7 p.m.

193 ROOMS TO RENT

FERNWOOD 2-ROOM FURnished suite in basement. Share stove, fridge, bathroom. Non-smoking and drinking gentleman only. 385-595-6306, 656-1992.

LARGE, FURNISHED ROOM, wall-to-wall carpet, share kitchen and lounge, close to Jubilee area. $100. 595-0931.

½ BLOCK FROM SEA — FAIRfield. Furnished single rooms, share kitchen and bath, $125 monthly. 592-2716.

JAMES BAY INN, REASONABLE weekly and monthly rates, 270 Government. 384-7151.

FURNISHED BEDROOM, USE OF kitchen, $90 month, phone 385-0058.

194 ROOMS WANTED

WANTED FOR JUNE 1, ONE housekeeping or bachelor suite unfurnished with own kitchen for female. 382-4440.

197 HOUSEKEEPING ROOMS TO RENT

LADY TEACHER WITH 2 daughters from Jasper requires suitable accommodation in Victoria or Sidney, while attending summer school from approximately July 5th to August 8th. Small apartment or trailer. Call collect. Port Moody. 931-6129.

FURNISHED HOUSEKEEPING room, bath and kitchen, Cablevision. For quiet non-smoker. $140. 385-6292 after 6.

FAIRFIELD, SINGLE HOUSEkeeping rooms. $80, $90. Utilities included. Suit working adults. References. 385-5305.

CLEAN HOUSEKEEPING ROOMS for middle-aged or elderly women. View Street. 383-9593.

BED-SITTING ROOM, PRIVATE kitchen. Downtown. Clean, quiet. 479-8771, 385-3284.

LOVELY, QUIET ROOM FOR lady. Central. $75 monthly. 479-4353.

QUIET PERSON TO SHARE furnished Oak Bay home, $135. 595-7972 evenings.

HOUSEKEEPING ROOM, CLOSE to downtown, phone after 5. 383-8191.

LARGE BRIGHT ROOM WITH kitchenette, working person, quiet, non drinker. 598-3472.

NEAR FORT-COOK. FRIDGE, stove, sink, furnished. Free cablevision. 384-5920.

CARPETED FOOM, FURNISHED, adult male. $115. 595-3293.

200 APARTMENTS TO RENT UNFURNISHED

AVAILABLE IMMEDIATELY, large bedsitting room, kitchen, bathroom, occasional use of large rumpus room, space for vegetable garden, use of washer, dryer, own entrance in basement of private home. Quiet non-smokers without children or pets preferred. References required. $200, single, $225, double. 658-8123.

OLYMPIC COURT
Quiet Gorge area on 827 Selkirk by June 1st. One bedroom suites at $171.43 and $175.85. Only a few years old, W-W carpets, modern appliances. A fine accommodation for the retired or mature working couple. No children or pets. Call 382-9454. B. A. Realty Ltd.

NEW 2-BEDROOM APARTments, on landscaped waterfront property in Sooke. Featuring fireplaces, wall-to-wall, patios or balconies, electric heat with individual room controls, convenient separate amenity building with laundry room, rec. room and private storage lockers. 642-5525.

LARGE TWO-BEDROOM SUITE, $295, large bachelor suite $205, wall-to-wall, coloured appliances, balconies, off street parking, close to bus and town, sorry no pets or children, ½ months rent required for damage deposit in 6-month-old block. 382-5872.

LARGE, 2-BEDROOM CONdominium. Fridge, stove, drapes with extra storage facilities. Oak Bay, 2100 Granite. Close to all facilities. No pets please. Available immediately. $350. 382-1211. If there is a recording, leave message.

SPENCER CASTLE
Luxury 2 bedroom suite, washer, dryer, dishwasher etc. Sea views, use of pool and guest rooms, available now, $450. Long or short term. 598-7262.

ONE BEDROOMS $177-$183. Heat, hot water, cablevision included. Wall-to-wall carpet, controlled entrance. Mature adults only. Jubilee area. 595-3556 (after 5 p.m.).

ADMIRALS SQUARE
Conveniently located, new two-bedroom suites available now, carpeting in living room, dining room, and bedroom. Call 383-4446 or 385-3738.

BEVERLY ARMS
2562 and 2544 Beverly Street, Duncan, B.C. One bedroom $190, 2 bedrooms $230, bachelors $165. Sorry no children or pets. 746-6672, 748-0141 and 748-2812.

ONE BEDROOM SUITE IN MODern adult block — all facilities including elevator. $197.97. Just raised. Available June or July 1st. 598-5862.

BACHELOR SUITE LOCATED IN Fairfield area. Occupancy June 1, 1976. Adult oriented building. Rent $162.69. For information call 386-2111 or 386-9613.

FAIRFIELD ½ BLOCK FROM sea. One-bedroom apartment, self contained. Huge kitchen, share bath, references. $238 monthly. 592-2716.

NEW BUILDING, BRAND NEW 1-bedroom apartment, deluxe appliances, ensuite storage, 2 blocks harbour, park, shopping centre, $235. Regret no children. 592-4310.

AVAILABLE JUNE 1ST, 2-BEDroom apartment, quiet water view, no pets or children, references required.$240 per month. 386-6676.

AVAILABLE JUNE 1, 2-BEDroom condominium University area. All apliances and many extras. 477-0295 or 383-6776.

OAK BAY, 1 BEDROOM SUITE. Available after June 1. Suitable for single mature lady. $165. 592-9181 after 6 p.m.

1 - BEDROOM SUITE, ONLY older persons with references need apply. Sorry no pets or children. 104-975 Fairfield Rd.

UNIVERSITY PARK TERRACE. One-bedroom condominium, available June 1st, $275. 479-5848 or 477-8549.

TEN, BEAUTIFUL, 2-BEDROOM suites, also two 1-bedroom suites. Near Nadon, with views. Available June 1st. 385-4832.

FREE RENT AND UTILITIES for warden-keeping duties. Suit retired person. References required. 386-7505, 8-5 p.m.

LARGE, PARTLY FURNISHED one bedroom suite, shared washroom, carpet, hydro paid. $145. 383-4082.

2-BEDROOM FOURPLEX. AVAILable immediately. Small child welcome or pet. $201.83 between 4 and 6. 385-5090.

LARGE 2-BEDROOM SUITE. Good for family with children. $325 month. Utilities included. Available June 1. 595-0371.

FURNISHED 1-BEDROOM SUITE, self contained. James Bay. $75 week. Phone 384-0308 or 384-9798.

LUXURY 1-BEDROOM APARTment for rent. Available July 1. $239 month. Please phone 384-7279.

1 BEDROOM SUITE FOR QUIET working adult or pensioner, phone 595-6660 after 6 p.m.

CARPETED, 2 BEDROOMS. June 1, from $240. Singles considered. 382-8817.

CHILDREN YES. JUBILEE area, 2 bedroom basement suite. $200. no pets. 595-7628.

AVAILABLE JUNE 1, 2-BEDroom apartment Esquimalt area. 384-2060.

SUITES AVAILABLE JUNE 1st, no children or pets, resident manager, 383-9757 (9-6 p.m.).

AVAILABLE JUNE 1, 2 BEDroom apartment. Mature adults only. Sorry no pets. 383-3239.

ONE BEDROOM SUITE, SHARED bathroom, partly furnished. Suitable for working person. 383-4082.

LARGE APARTMENT IN SOOKE area, $250. Includes heat and lights. Sorry, no children. 642-3053.

2 BEDROOM APARTMENT, wall to wall carpet, balcony, $270. 595-0931.

BACHELOR SUITE, SHARE bath, suitable for older working lady, $90, 385-0471.

ONE-BEDROOM BASEMENT suite, single working person only. 385-0595.

FAIRFIELD, 1 BEDROOM, UTIlities, no children or pets. $235 per month. 595-3293.

JUNE 1ST, TWO 2-BEDROOMS, $230-$240. Mature adults. 382-9318.

200 APARTMENTS TO RENT UNFURNISHED

"NOW RENTING"
GORDREAU APARTMENTS
133 Gorge Road E.
ONE BEDROOM, $205. Avail. June 1st.
TWO BEDROOMS from $275. Avail. Immediately.
Featuring:
—indoor pool
—swirlpool
—sauna
—recreation room
—wall-to-wall carpets
—in-suite storage
—balconies
For further information call:
BROWN BROS. ON BLANSHARD
385-8771 anytime!

CLEEVE WOOD ESTATES LTD.
McKENZIE WOOD
1002 McKENZIE AVE.
New building opening May 15th, 2-2 bedroom suites left. Good selection of 1 bedroom. $207-$250. Rent increases if needed, limited to 2-4 per cent annually by C.M.H.C. See our suites and compare for quality. Very central with lovely trees and views. 479-8812 9 a.m.-2 p.m. or 479-6724 6 p.m.-8 p.m. and weekends

Harbour Towers
1 UNIT AVAILABLE JUNE 1
1 UNIT AVAILABLE JULY 1
1 Bedroom
925 sq. ft. From $350
Phone HARBOUR TOWERS
385-2405

WINDSOR COURT
Available immediately—
2 Bed. $285.00 - $300
Mrs. Coates — 386-3702
2 Bed.—2 Baths — $315
Mrs. Stewart — 386-2303

JUNE 1st—
1 bed. $215 - $230
2 bed. $285 - $310
50' indoor swimming pool, saunas, whirlpool, universal gym, squash court, tennis court. Sorry, no children or pets.
Mrs. Coates — 386-3702
Mrs. Atkinson — 384-1992
Mrs. Stewart — 386-2303

CHATEAU VICTORIA
1-bedroom apts. Available from $220. Mature adults only. Sorry no pets. Please phone 382-4221.
740 BURDETT AVE.

CLARENCE HOUSE
Prestigeous, luxury, executive top floor (12th) two bedrooms, two bathrooms, 1250 sq. ft. condominium. Magnificent and spectacular view of town, ocean and mountains. Indoor pool, swirl pool, sauna, cover parking. $550. 382-5240.

ELDON PLACE
Near Woodwards on bus line, available now 1 bedroom, $221. 2 bedrooms, $264. Available June 1st 1 bedroom, $207. 2 bedroom $264, 3 bedrooms, $328. Swimming pool, mature adults only, sorry no pets. 386-0614.

2-BEDROOM LUXURY APARTment, 2 full bathrooms, dishwasher, garburator, fridge and stove. Plumbed for washer, dryer, en suite. Swimming pool. 500 sq. ft. sundeck overlooking Inner Harbor and Empress Hotel. 1342 sq. ft. Available After May 15, $650. Phone 477-5274.

AVAILABLE JULY 1ST, MODern 2-bedroom suite, Oak Bay. Adult oriented. No persons under 18 years. Heat, appliances, drapes and covered parking included. $400 a month on a one-year lease. Phone 388-6474 between 9 a.m.-5 p.m., Monday through Friday.

QUIET BUILDING
Available now, 1 bedroom, $225, available June 1st, one bedroom from $200, also bachelor from $175, newer building close to bus, shopping and lots of parking, also sauna and recreation room. Phone 385-2185.

AVAILABLE NOW
Victoria Centre — newly decorated 3-rm. apt., elect. frig. and range $176.95 (includes heat and hot water) quiet mature people please, for permanent residents. Dickie Agencies Ltd., 919 Fort St., 382-4312.

CHILDREN AND PETS OKAY, 3 bedroom. 2-storey condominium, wall-to-wall shag, 1½ baths, fridge, stove, washer, dryer, lots of closet space, balconies or patio, Gorge area. Ideal starter, $37,900 or rent to purchase. 383-4568.

ESQUIMALT AVAILABLE IMMEDiately 2-bedroom suite, wall-to-wall carpet, elevator, heat and cablevision included. $265. Children considered. Phone 388-6474 between 9-5 Monday through Thursday.

ESQUIMALT. JUNE 1st. 2 BEDrooms, third floor, wall to wall, drapes, cablevision, heat, parking, hydro pool. Bus at door, $215.50. Increase in August, $238. Mature quiet couples only. No pets. 385-9862.

FAIRFIELD
$350.00
2 Bdrms., 1½ baths, W-W, dishwasher, etc. 1-year lease and Deposit req'd. For appt. to view call Brown Bros. Agencies Ltd., 385-8771 (anytime).

LUXURY 2-BEDROOM CONdominium. Brand new top-floor corner suite in Rockland. 2 balconies, 2 full bathrooms, dishwasher, garburator, $385 per mo. Please phone 382-4221, after 6 p.m. 656-3771. F. Wieland.

323 MICHIGAN
Available June 1. One and 2-bedroom apartments. Wall-to-wall carpeting, drapes, controlled entrance, elevator. Mature adults only. No pets. Apply: the resident caretaker.

VACANCIES
At 2790 Cedar Hill Road, 2 blks. from Hillside Mall. 1 Br's from $205. Avail now and June. For viewing phone Pemberton, Holmes Ltd. 384-8124 days or 383-7788 evenings.

ESQUIMALT DISTRICT OVERlooking West Bay Marina, one-bedroom apartment from $205, includes heat and cablevision. Sorry, no children or pets. Please call after 12 noon, 386-9826.

JAMES BAY AREA
One-bedroom apartment, drapes and rug, sauna, security doors. Available June 1st. Mrs. Gray, 382-8071.

1172 YATES ST. WALK TO CITY centre. 2 bedrooms in modern apartment block. Available June 1 $215. No children or pets. 384-6119 or 477-1109.

QUIET BUILDING. AVAILABLE. 2-bedroom suites, $222 and $250, June 1st. Hot water heat, cablevision, parking included. Close to bus. Mature adults only. 479-5205.

ATTENTION PENSIONERS. $95.12. Clean, quiet bachelors suite near shopping and Beacon Hill Park. Western Homes Ltd., 386-3498.

CLEAN, SELF CONTAINED, one-bedroom apartment for rent. Neat, quiet, mature tenant preferred. Contact, Mike Bailey, 478-9567, 386-8491, 386-0513, 385-1853.

2 BEDROOM PENTHOUSE TYPE suite, (22nd floor). 1½ bathrooms. Heated pool, underground parking. In downtown Victoria. Call 656-4217.

ONE BEDROOM APARTMENT for rent, wall-to-wall carpet, fridge and stove, on Beacon Hill park, middle-aged or retired lady. 592-0886.

CHARACTER 1 BEDROOM WITH fireplace, small block, renovated, wall-to-wall, free heat and laundry, close to town and hospital, $215, available June 1st. 383-4568.

VERMAY MANOR
Two 2 bedroom suites available June 1. Sauna, controlled entrance, resident caretaker. 385-4132.

1 BEDROOM LOWER SUITE. June 1st. $225. Including utilities. Working person or couple. Sorry no children. Will accept a pet. On bus route. 652-3809, after 4.

DELUXE ONE AND TWO BEDroom suites, wall to wall, water, cable, heat, included. No pets or children. 382-9995.

3-BEDROOM SUITE FOR RENT, children welcome, available June 1st. Rent $244. 592-2589.

200 APARTMENTS TO RENT UNFURNISHED

PEMBROKE PLACE
This is a excellently located building — NOW RENTING
The suites are extra large, almost all suites have a nice view. All modern fittings.
1 BR from $209
2 BR from $270
Call in to see Mr. or Mrs. Harper. They will be glad to show you around. 830 Pembroke St. 384-7337.

McKENZIE MANOR
1010 McKenzie Ave.
A delightful place to live, almost in the country. We have a few choice 2 BR suites left for immediate occupancy. Sauna and billiard room. Call in to see Mr. Holgate or phone 479-1494.

829 ADMIRALS RD.
We have two only 1 BR in this modern block. ONE CHILD WELCOME.

FORT-PANDORA
One 1-Bedroom — $199
1417 Harrison
KILMARNOCK HOLDINGS LTD.
595-2434

VACANCIES
$ 75—Room. Own bath. Men only.
$121-$133—Bach. 5 Avail. James Bay.
$125—Bach. Langford. Utilities.
$139—Bach. Utilities. Oak Bay.
$165—Bach. 4 avail. Central.
$155—Bach. Lge. James Bay.
$151—1-Br. Oak Bay Border
$167—1 Br. Utilities, central.
$175—1 Br. Baby. Utilities.
$161—1-Br. University area.
$180—1-Br. James Bay. Sauna.
$158—1-Br. Fairfield. Quiet
$202—2-Br. Baby. Esquimalt.
$208—2-Br. Child. 2 avail.
$220—2 Br. Dup. Cats, child.
$244—2-Br. Child. Swirlpool.
$175—2 Br. Kids. Pet. Sooke.
$375—4 Br. House. Basement.
FEE
These are a few of our many vacancies
HOMEHUNTERS
OPEN 7 DAYS A WEEK
9 A.M. to 9 P.M.
1394 Hillside Avenue, 598-5101

AVAILABLE JUNE 1st
1-Bedroom apartment in new building. Elevator, heating, controlled entrance included in the rent of $203.00. Sorry no children or pets. For more information and viewing call:
RICK KINNIS 386-6796
Westmont Realty
920 Hillside
386-6796

1 BEDROOMS, $200.57 2-BEDrooms, $243.11, 3 bedrooms, $267.50. Appliances, drapes, and carpeting. Controlled entrance. Available June 1st. For appointment to view, phone 384-4272 between 4 p.m.-8 p.m. only. Sorry no pets.

SUMMERHILL APT.
260 Michigan
Available Now.
Ph. 592-4310
1-Bedroom $235.00
P. R. BROWNE and SONS LTD.
762 Fort St.
385-3435

FOR RENT IMMEDIATELY, Esquimalt area. Two-room apartment, will take two children over 7 years of age, no pets, $254 per month.
Swinerton, Stewart Clark Ltd.
385-2481

COOK—HILLSIDE
Available June 1st. lovely top floor 1 bedroom suite, renting for $180.50. Details at 386-0712. Adults only, no pets.

COOK—HILLSIDE
Available June 1, lovely 2 b

206 DUPLEXES TO RENT

VACANT—SHAWNIGAN LAKE One-bedroom suite in new side-by-side duplex. Large storage basement. Covered parking, country setting. Across from public beach near Mason's Store. Superb lake views, stove and fridge. $250. Phone Shawnigan Realty, 743-5311 or 743-2607 collect.

NEW 3 BEDROOM DUPLEX, Colwood. Appliances, wall to wall, delightful patio. Children and pets Okay. 383-9126, 592-6625.

LARGE 2-3 BEDROOM APARTMENT in house. Use of basement and garden. $325. 384-8409 between 6 and 8 p.m.

LARGE SIDE DUPLEX, JAMES Bay, suit married couple $250, 598-4060 evenings.

SIDE - BY - SIDE, 3 BEDROOMS, 2 baths, Colwood. Brand new. 478-7668.

NEW SIDE-BY-SIDE DUPLEX, 2 bedrooms, wall-to-wall carpet, available June 1st, $350, 382-7668.

2-BEDROOM DUPLEX, CHILD welcome, stove, fridge, wall-to-wall $325. 598-1092.

2 BEDROOMS, $325 MONTH. Central location. Phone 385-4529, after 5 p.m.

$360. NEW HOUSE. STOVE, fridge, 3 bedrooms, close to Simpsons-Sears. 595-2450.

2 - BEDROOM DUPLEX FOR rent located on Burnside, fridge, stove, water, as is, $250. 386-7345.

ONE-BEDROOM SUITE, CLOSE to Victoria West bus. 479-1055.

TWO BEDROOMS, $220. HEAT INCLUDED. Call between 5-9. 383-6610.

207 DUPLEXES WANTED TO RENT

2 RESPONSIBLE NURSES would like 2-bedroom duplex or suite in house, up to $300 including utilities. Please call 479-6538 after 4:30.

210 HOUSES TO RENT UNFURNISHED

SINCE 1887 Pemberton Holmes Ltd.

1000 Government St.

$440. 3 Br home Cadboro Bay children welcome. Avail now
$325 2 Br home on Cook nr Bay. 2 children welcome. Avail June.
$325. 2 Br upper duplex, Tillicum 2 children welcome. Very spacious. Avail. June
$227. 2 Br. duplex on John St. 1 child welcome. Stove and fridge. Avail. now

SECLUDED WATERFRONT Architect designed 3-bedroom, post and beam home on Esquimalt harbour in View Royal. Fireplace, wall-to-wall carpeting, appliances available, sundeck overlooking sheltered bay, beach with wharf, 1-3 acre with variety trees and shrubs. One year lease. $525 per month. Phone 479-7824 anytime or the Royal Trust Company, 388-4311 weekdays.

HOUSE FOR RENT

Immaculate 7-year-old, 4 bedrooms, 2 bathrooms, 2 fireplaces with 1,825 sq. ft. on quiet cul de sac. Rec room, sundeck, carport. One year lease effective 2 August at $450 per month. Call AL TASSIE, NANAIMO REALTY (VICTORIA) LTD., 385-5741 or 384-9069 anytime.

SMALL 1-BEDROOM HOUSE TO be available June 1st. Owner prefers only working couple, no children. Successful couple can expect reasonable rent, in return for maintaining yard, etc. Other expenses include hydro, telephone, water, garbage collection. Please write giving details of your situation, to Victoria Press, Box 328.

ESQUIMALT, AVAILABLE JUNE 1st, fully renovated 2-bedroom home, fireplace, electric stove and fridge, 2 finished rooms in basement and additional plumbing, few feet from the sea, quiet street, no pets. Phone after 6 p.m. and weekends. 384-4695.

CORDOVA BAY — SEAVIEW. Quiet cul-de-sac. 3-bedroom, 1½-baths. Wall-wall. 2 Fireplaces. Family room. Large sundeck. Double carport. Appliances avilable One year lease. Available July 1st or August 1st. $525 per month. Days 652-2444, nights 658-5705.

COZY TWO-BEDROOM HOME conveniently located on bus route, very clean, w-to-w; drapes, fridge and stove, fenced, large yard suitable for garden, garage and garden shed, $350 per month. Available June 1. Call 479-4741.

AVAILABLE JUNE 1 OR sooner, 1½ bedroom, semi-furnished bungalow in the country. 1 acre fenced lot with fruit trees. Couple with green thumb preferred. $225 per month. Lease preferred. 478-8403.

UNIVERSITY HEIGHTS 1 or 2 bedrooms, basement, utility room. If you desire seclusion and are willing to keep up the park-like grounds we would like to meet you. Available June 1. $300 per month. 477-5306, 478-2459.

3-BEDROOM FAMILY TOWNhouse, 1½ baths, rumpus room, fridge, stove, hot water, cablevision, heat and drapes. Carport and inner court. No pets. Available June 1st. $336 per month. 595-5313.

2-BEDROOM FAMILY TOWNhouse, 1½ baths, rumpus room, fridge, stove, hot water, cablevision, heat and drapes. No pets. Available June 1st. $305 per month. 595-5313.

3 BEDROOM HOME LARGE LIVing room dining room. Best Rockland location. Backs on to Craigdarroch castle. $475. per month. Lease or rent. 598-1665 or 388-6275, pager 729 or 656-5882.

MANSION Huge stately home on Rockland Ave. 4 or 5 bedrooms, banquet sized dining room, 40 ft. living room, easy care garden, available immediately. $950. 598-7262.

COLWOOD—TRIANGLE MOUNtain, beautiful almost new 3-bedroom home, available to nice clean family. $450 monthly, phone 478-0534.

2-BEDROOM UP, ONE DOWN house for rent at Cook and Hillside area by June 1. No pets, own utilities. $325 monthly. After 4 p.m. 385-2748, 385-2821.

CORDOVA BAY, 3 BEDROOMS with den or 4th bedroom, family room, 2 fireplaces, 3 baths. On large lot on quiet street. Available anytime after June 1st. 479-8727.

ROCKLAND Brand new luxury 3 bedroom home, master bedroom ensuite, built-in kitchen dishwasher etc. Available now, $675. 598-7262.

2 BEDROOM HOUSE HILLSIDE Ave., available July 1, $260. Lease required P.O. Box 4101 Station A Victoria.

4-BEDROOM TOWNHOUSE. Close to everything. Brand new. $460. Mrs. Cheung after 6 p.m. 477-0790.

THREE-BEDROOM NEW HOME, Gordon Head area, available June 1st. $470. P.O. Box 4101 Station A, Victoria.

FIVE BEDROOMS, 2 bathrooms, extra large kitchen, downtown area. $600. Mr. Wilson, 598-2331, 8-9 a.m.

2-BEDROOM HOUSE, OAK BAY. On bus route, one block to beach. $350 including heat. Apply 697 St. Patrick, 9 a.m.-3:30 p.m.

ARCHITECT DESIGNED LAKE front home, available August 1st. Wharf, sauna, many extras. Lease. References. $600. 478-4039.

EXECUTIVE 3 BEDROOM, Rockland Avenue, $565 per month. 385-6665.

AVAILABLE NOW, TWO-bedroom house, Simpsons-Sears area, $325. 658-1061.

COSY THREE-ROOM HOUSE, NO single young people please, $125. 908 Lyall St.

4-BEDROOM, NO BASEMENT. Handy area. Singles, couples. References. $390. 383-4348.

NEWER 3 BEDROOMS. AVAILable now! Sundeck, garden in back. 385-4908 anytime.

TWO BEDROOM HOUSE $265 month. 221 Skinner Street, 6:30-8 p.m. No pets.

2 BEDROOM MOBILE HOME plus addition in Sooke area. Phone after 5. 595-4374.

LANGFORD: NEW 3-BEDROOM, workshop, rec. room, sorry, no pets. $400 per month. 478-2955.

4 BEDROOM HOUSE, CENTRAL Saanich. $450 per month. 652-3320.

210 HOUSES TO RENT UNFURNISHED

MORNINGSIDE WEST 4061 LARCHWOOD

3 bedrooms, 1½ bathrooms, full basement, oil heat, drapes, range, fridge, washer and drier and fireplace $350. Manager 477-3481 Agent 385-2458 Byron Price and Associates Ltd.

NEW, 3-BEDROOM HOME IN Saanich, near Marigold. Lovely, quiet location. Available June 15th. $400 per month. Includes range, fridge, carpeting throughout, private yard with 2 patios, 1½ bathrooms, carport. Please call after 5:30 p.m. 477-6509 or 384-7545.

211 HOUSES TO RENT FURNISHED

HOUSE FOR RENT

Close to Camosun College 3 bedroom bungalow, carpeted, stove, fridge, close to schools, bus, shopping centre. Available July 1st $325 per month. 477-9315.

NICE OLDER HOME, JAMES Bay, June, July, and August only. 384-5948.

LARGE 3-4 BEDROOM FURnished or unfurnished, secluded spactacular views, private boat ramp. References. Available June 19. 478-8020.

SIDNEY, JULY 1, 1-YEAR MINImum, 2 bedrooms, $290. 656-5762.

212 HOUSES WANTED TO RENT

RESPONSIBLE UNIVERSITY professor on Sabbatical leave with wife and two children needs reasonably priced accommodations from September 1976 to June 1977. Willows School area preferred. Will take good care. No pets. Non-smokers. Good references. Dr. R. Bochonko, 2 McMasters Road, Winnipeg, R3T 2Y1.

RENTAL ACCOMMODATION — Preferably unfurnished 2-bedroom house, condominium or ground-level apt. required July 1st by middle-aged couple with two small, well behaved poodles. Contact and reference phone 598-7540 between 5 and 6 or after 9.

FAME IS NOT FORTUNE Internationally recognized Canadian artist and family needs large older home at less than reasonable rent. Best of local references. Support the arts. 477-5684.

RESPONSIBLE PARENT AND daughter requires 2-bedroom house or side-by-side. By August 1st. Rent $200-$250. 2 cats. Esquimalt or Claremont School areas preferred. Phone 658-8977, after 5 p.m.

COMMERCIAL ARTIST BACHElor, 54, needs small unfurnished, quiet house or duplex for residence and working, by mid-June. No pets. Excellent references. To $250. 598-5676.

RESPONSIBLE MALE ADULT with small dog requires apartment, townhouse, duplex or house. To $400. Gordon Head, UVic, Cadboro Bay or Oak Bay. 386-7858.

RESPONSIBLE WORKING COUple with cat require small home for July 1st. Reasonable rent. Long-term tenancy. Good references. 595-6780 after 5:30 p.m.

$50 REWARD

3 working adults with dog, require 2 bdrm reasonably priced house June 1, 383-7087. after 4 .m.

RESPONSIBLE FAMILY WITH 3 school girls require 3-bedroom house. Preferable Saanich Peninsula or Royal Oak area. 656-4284 or 656-1176.

RELIABLE WORKING COUPLE and child with references seek house, apartment, or cottage, reasonable rent, prefer James Bay, Fairfield area, 385-0583.

WANTED TO RENT — HOUSE or suite. Married couple with dog. Summer school students, July 4-August 18. Contact Terrace, B.C. Phone 635-9546 collect.

WORKING COUPLE WITH 1 child seeking 2-bedroom house in country. Willing to do repairs. Needed July 1st or sooner. 385-1105.

UVIC PROFESSOR AND FAMILY require house August 1, for at least one year. Local references. 592-2752.

HELP. PEACE AND HAPPINESS equals house or cottage in country with garden space. Please call Alan or Marion. 384-8555.

VISITING SCIENTIST WISHES house or cottage for 6 mths or less. References. 656-5431.

RESPONSIBLE ADULTS WITH pets requires home in country, references. 385-0438.

2-3 BEDROOM MODERN HOUSE on 1-2 acres in the country. 658-8937 or 652-3939.

215 HALLS, WAREHOUSES, STORES and OFFICES TO RENT

Park Pacific

AVAILABLE JUNE 1

Prime office or professional space, ground floor in Oak Bay, approx. 550 to 1070 sq. ft. Rent from $250 per month includes parking. Will decorate for tenant. Phone 388-5491 for particulars.

WAREHOUSES FOR LEASE

Central Saanich — 4495 sq ft, 7200 sq ft. Town and Country district — 1460 sq ft, 1120 sq ft. New block buildings including offices for light manufacturing or warehousing. Phone 386-2910, or 656-3233.

FOR RENT: OFFICE SPACE (central Oak Bay Ave. location). Bungalow office, 1,400 sq. ft. 6 separate offices plus spacious reception room. Would suit any general office situation or small business requiring display facilities. Rent $400 per month. Reply c-o Clay and Company, 837 Burdett Ave., Victoria, B.C. 386-2261. Attention Mr. Bond.

FORT ST. — CLOSE IN Ground floor office, of approx 916 sq. ft. with modern decor and furniture plus 5 telephones and desks, Parking, etc. Suitable for real estate, accounting, insurance, etc., (also possible built-in revenue) — rent net approx. $275. per month. Victoria Press Box 350.

RETAIL OR OFFICE SPACE Approximately 833 sq. ft. ground floor space available. Also 438 sq. ft. office area located on top floor in modern, air conditioned, professional building opposite city parkade. reasonable rent. Phone 383-4168.

OFFICE SPACE

Prime office space at Douglas and Fort St. Approx. 1,300 sq. ft. on 7th floor. Partitioned into several offices, air-conditioning, carpeting. Phone Mr. Cox, 388-5421.

COMMERCIAL WAREHOUSE SPACE AVAILABLE 595-6839

MAYNARD COURT 733 JOHNSON STREET IN THE HEART OF DOWNTOWN, WITH UNLIMITED PARKING. BEAUTIFULLY APPOINTED SHOPS AND OFFICES, W-W CARPET, ELEVATOR. 385-0212.

HASHNA COURT Choice office, wholesale and warehouse space available. Ideally located 3347 Oak St. Reasonable rent, come and compare. Courtesy to agents. A. S. Bains Developments Ltd., 384-5016 anytime.

FOR RENT: UP TO 2,000 SQ. FT. suitable storage, equipment repair or rental outlet, located in the Central Saanich Industrial area. For information phone 652-3951 days or 656-6056 evenings.

BEST OFFICE IN TOWN. Luxurious and just $250 monthly. Private office with sundeck and harbour view. Call Mr. Eric Saffer. Excel Realty Investment Corp.

FOR RENT

Available now, large fenced blacktopped area with small office, suitable for boats, cars, equipment, etc. For further details contact Mr. Anderson at 382-2721 or 477-4985.

EXCELLENT—ESQUIMALT Ground floor, store front office or retail space, fully carpeted and air-conditioned, situated in beautifully landscaped court yard complex with ample exposure and customer parking. Call 388-5471 or 385-5896.

ESQUIMALT

Available now, 2 private offices. One is 600 sq. ft. and carpeted, and the other is 300 sq. ft. Reasonable rent includes heat and light. Further details from Mr. Anderson at 382-2721.

CITY CENTRE SMALL OFFICE, heat included, $85. 385-0212 or 388-4731.

215 HALLS, WAREHOUSES, STORES and OFFICES TO RENT

OFFICE SPACE

LANGFORD—1515 sq. ft. new, air-conditioned, carpeted. In the heart of Langford business district.

BASTION SQ.—Burnes House, an excellent renovated heritage building with elevator. Four small office spaces (278-471 sq. ft.) available July 1. Reasonable rental rates.

GOV'T. & YATES—2360 sq. ft. second floor office space. $600 per mo. Several private offices. 2 washrooms, and ample storage areas. Plenty of large windows. Available now.

QUADRA-McKENZIE—Loads of on-site parking. QUADRA CTRE — Limited space available on the 4th floor of this quality building. Air conditioned, carpeted, 2 elevators. McKENZIE BLDG — Ideal home base for your sales force. Low rents to quality tenants.

BETHANY CT.—Ground floor office space on North Park St. between Blanshard and Quadra. On-site parking, carpeted. Close to town yet out of the traffic congestion.

NORTH DOUGLAS—Burnside nr. Douglas. Excellent office space in this quality building now avail. Air exchange, on-site parking.

WAREHOUSE

ESQUIMALT-FAIRVIEW RD.—Two 3000 sq. ft. units with finished office space at $800. mo. each. A new building with extra parking and large loading doors.

RETAIL STOREFRONT

JUBILEE AREA—1883 Fort St. 1026 sq. ft. good parking. Heavy traffic flow.

HILLSIDE AVE.—Multiples from 1000 sq. ft. Excellent exposure.

BURNSIDE NR DOUGLAS—2240 sq. ft. of new retail space.

For further information contact
384-8124 R. D. LAW 478-9474
384-8124 J. S. COLWELL 479-4670
PEMBERTON, HOLMES LTD.
1000 Government St.

REALSPAN PROPERTIES LTD.
1031 VANCOUVER ST. 388-6454

WE SPECIALIZE IN LEASING

RETAIL Government St. area, Quadra St., North Douglas, Hillside Ave.

OFFICE City Core, City Fringe, Oak Bay, North Douglas, Hillside Ave., Quadra St., Burnside Ave.

WAREHOUSE Esquimalt, North Douglas

Areas from 200 sq. ft. to 20,000 sq. ft. Call in confidence, for details.

R. I. MURPHY
B. H. DOVEY

RETAIL SPACE
THREE KEY LOCATIONS
JAMES BAY
Four prime spaces are still available in delightful Parliament Mews; area from 564 to 1061 square feet.
JUBILEE CENTRE
964 square feet suitable for either retail or office in busy complex.
ESQUIMALT ROAD
Two storefront spaces, available immediately, rentals $350 and $400 per month.
For further information please call
LENORE JACKSON 598-3321.
JACK MEARS
OAK BAY REALTY LTD.

PROFESSIONAL OR COMMERCIAL OFFICE SPACE TO RENT
—2 areas 1200 sq. ft., partitioned for doctors' offices.
—1 area 2700 sq. ft., open.

829 ADMIRALS

—1 area 1375 sq. ft.

Rates from $4.00 sq. ft.

KILMARNOCK HOLDINGS LTD. 592-2434

NEW WAREHOUSE AND DISTRIBUTION CENTRE Located in the Mayfair area, with access from both Douglas and Burnside, this premium warehouse comes complete with automatic dock levellers and sprinklers. Immediate occupancy, office space designed to suit, areas from 2600 to 4400 square feet. For further information:
J. MEARS L. JACKSON
598-3321
JACK MEARS OAK BAY REALTY LTD.

STORAGE AND DISTRIBUTION Areas from 500 square feet available, secured and sprinkled, complete with dock-level loading. Mayfair area, excellent access. Office space could also be designed to suit. For further information, please call:
J. MEARS L. JACKSON
598-3321
JACK MEARS OAK BAY REALTY LTD

COLWOOD PRIME RETAIL SPACE AVAILABLE NOW Only two spaces left in the New Hatley Park Shopping Centre. 960 sq. ft. Phone Mrs. Bieler at 385-7761 for more information.
D. F. HANLEY INVESTMENTS LTD.

700 BLOCK FORT ST.

3000 sq. ft. on Second Floor. Approximately 2000 sq. ft. with Stage and Maple Dance Floor. Entrance onto Parkade. 1000 sq. ft. In Separate Office. Will Rent All or Part. Ideal for Draftsman, Engineers, Dance Studio etc. To View Call B. Lawless at Town and Country Realty Ltd., 382-7276.

FIRST CLASS OFFICE SPACE Available for Immediate Occupancy In The CANADIAN IMPERIAL BANK BUILDING 11th floor location 450 sq. ft.—650 sq. ft. 388-5521 9 a.m.—5 p.m.

LEASE WITH OPTION Well lit 1500 square foot office. Ideal for architects, planners, accountants, realtors or sales organization, $600 month. May be split into two self-contained offices with permission to sublet. In new cement block building at 367 Burnside East. Will give option to purchase. 658-5479.

RETAIL SPACE

New building, air con., high ceiling, ideal for mezzanine parking. Area negotiable up to max. 3,000 sq. ft. View 479 E. Burnside at Napier. Call collect H. Novoa, Color Your World, Van., 604-437-0401.

STUDIO

Space available now of approx. 800 sq. ft. Reasonable rent includes heat and light, in near new building. Further details from Mr. Anderson at 382-2721.

NEW BUILDING NEAR ARENA. Air - conditioned office space, ground floor, 6 months rent free to suitable tenant, then three-year lease at $4.00 a sq. ft. Phone 386-0832 business hours.

CONVENIENT

Excellent location, small private office, bright and clean. Renting for only $85 per month. Please call Mr. Anderson at 382-2721.

EXECUTIVE OFFICES Luxurious space 1,180 sq. ft. fully partitioned, wall to wall carpet, contact Manager Executive House Hotel, 388-5111.

SMALL OFFICE DOWNTOWN Government Street — Approx. 500 sq. ft. Utilities incl. $125.00. Call Brown Bros. 385-8771 (anytime).

WANTED To rent or purchase, small shop, suitable for automotive repairs. 384-9494.

SHOPPING CENTRE NOW LEASing, retail space available, contact Hatley Park Shopping Centre Ltd. 388-5812.

THIS NICE BRIGHT OFFICE space on Fort St. is reasonably priced with heat and light included. Phone Mr. Sawyer 388-6228.

215 HALLS, WAREHOUSES, STORES and OFFICES TO RENT

OFFICE SPACE

WHITTOME BUILDING CORNER FORT AND BLANSHARD
—NEW
—ELEVATOR
—INDIVIDUAL HEAT CONTROLS

You are urged to inspect this prime office space, located 2 blocks from the Law Courts, on two of Victoria's Main arterials. One block from Parkade. Available now.

WES HOBSON 388-4271
J. H. WHITTOME and CO. LTD.

PRIME OFFICE SPACE HILLSIDE AND WARK

Complete floor of 3600 sq. ft. on second floor available for lease or size to suite. Air conditioning, elevator, janitorial services, electricity and parking included in negotiable rent. For further information:
WILF GEE 386-6796
WESTMONT REALTY
920 Hillside
386-6796

AVAILABE NOW, ESQUIMALT, $150 per month. 418 sq. ft. 386-7635.

233 MORTGAGE LOANS and INSURANCE

We Specialize In FINANCING DEVELOPMENT

1st and 2nd MORTGAGE LOANS ON ACREAGE, APT. SITES Or Most Any Real Estate Holdings ANYWHERE IN B.C.

CASH VALUATIONS ON EXISTING MORTGAGES OR AGREEMENTS GIVEN WITHOUT OBLIGATION COURTESY TO FELLOW BROKERS
PHONE MR. LEN THOMAS COLLECT AT 384-7128 (AFTER HOURS 478-1720)

Douglas Hawkes Ltd.
990 Blanshard St.

RIM ROBERTS INVESTMENTS & MANAGEMENT LTD.
702-1175 DOUGLAS 388-6691

NEED MONEY NOW?
to
Buy—Build
Remodel—Refinance

1st-2nd Equity Mortgages arranged or purchased

INTERIM FINANCING

AGREEMENTS FOR SALE PURCHASED OR SOLD

LOANS FOR ALL AREAS including Up-Island.

Quick—Courteous—Confidential Service

24-Hour Coverage

D. H. MacGILLIVRAY 388-6691

TRY TRUMP

We specialize in

LAND, CONSTRUCTION AND DEVELOPMENT MORTGAGES

Trump Mortgage and Development corp.

598-3014

If you are looking for mortgage funds, may we suggest one of the sources you should contact;

ALAN VERNON
386-3128
J. D. BOSDET LTD.
120—727Johnson
Victoria, B.C.

MORTGAGES

We have funds available for 1st and 2nd mortgages with flexible terms. Rates begin at 12%.

P. R. BROWN AND SONS LTD.
762 Fort St. 385-3435

MORTGAGE FUNDS AVAILABLE FOR FIRST MORTGAGES AT 12%, SECOND MORTGAGES AT 15% AND INTERIM FINANCING. FOR DETAILS, CONTACT MR. McKENZIE 386-7521. BOORMAN INVESTMENT CO., LTD. 1111 GOVERNMENT ST.

Funds available immediately for 1st and 2nd mortgages. Contact:
david burr ltd.
655 FORT ST. 384-9335

Mortgage funds now available. CONTINENTAL ESTATES CORP. 777 Fort St. 385-6778

234 MORTGAGES FOR SALE

VIDCO

QUALITY INVESTMENTS
45,000 15 per cent 3 YRS. COMMERCIAL
20,000 16 PER CENT 1 YR. INTERIM
25,000 13 PER CENT 3 YRS.
37,500 RES.
100,000 13 PER CENT 3 YRS. COMMERCIAL
10,000 12 PER CENT GUARANTEED 1 YR.

JOIN THE PROFESSIONALS AT VIDEO, THE ISLANDS LARGEST MORTGAGE OFFICE. FULLY SCREENED AND SERVICED MORTGAGE PORTFOLIOS. 386-1381.

18%

Secure Short Term 1st and 2nd. Interest Paid Monthly. Call Bob Geddes — 477-9514
CENTURY 21 — PRINCIPAL PROPERTIES LTD.
4088 Shelbourne

235 WANTED TO BORROW

FIRST MORTGAGE $23,000 AT 12 per cent 5 year term. For details contact Mr. McKenzie 386-7521. Boorman Investment Co., Ltd.

240 BUSINESS OPPORTUNITIES

Exceptional Direct Factory Distributor

A highly progressive Canadian Manufacture is expanding its operations. This creates an exclusive opportunity in a very profitable business.

Sales and technical assistance plus extensive avertising program.

Qualifications required include:
Business and-or sales background
A-1 credit rating
Inventory investment approximately $18,000.

Reply Victoria Press, Box 327.

P.R.B
P. R. BROWN AND SONS LTD.

PLANT AND FLOWER BUSINESS

Business now enjoys excellent repeat business and new business is thriving because of the excellent location. 1975 gross in excess of $47,500. Asking price of $28,900 includes assets valued over $12,000. If you wish a lucrative downtown business with room for expansion call:
K. O. MOORE
385-3435 — Anytime

"Opportunities Identified"

NANAIMO BUSINESS OPPORTUNITIES

Nanaimo is the centre of a large and growing market. Many types of retail service and distribution markets are underserviced. We are leasng agents for a number of new office buildings, shopping centres and warehouse developments in excellent locations with reasonable rates. For more information, contact HUGH NEY, ICI Dept., Nanaimo Realty Co. Ltd. 75 Front Street, Nanaimo, B.C. Phone 754-2311

REDUCED—$14,000 EARN $45,000 YEAR
A terrific fast food take out on busiest shopping centre you can imagine. On a 65x165 leased lot with room for expansion. Previous operation did $200,000 in 8½ months. Owner has other commitments and must sell at any reasonable offer. You can provide yourself with a stable income. A real efficient operation. Improvements and franchise cost $50,000. Asking $95,000. MLS 17090.
FRANK WILLS at 598-3344.
JACK MEARS
OAK BAY REALTY LTD.

BUSINESS FOR SALE

Stationery, Books and Gifts located in Ucluelet centre of Pacific Rim National Park, West Coast, Vancouver Island. High density summer population. Increasing resident population. Steady year round turnover increasing each year. Leased premises in prime location. Ingoing $2500 firm, stock at valuation. Principals apply Box 492, Ucluelet, B.C., V0R 3A0.

Western HOMES Ltd.

CHECK "GOLDEN OPPORTUNITY"
Priced reduced $19,000. Under Commercial and Industrial. Will Cotton and Terry Eden, 386-3494.

DEHYDRATED FOODS

Home dehydrators, grain grinders and related self-sufficiency products. Be Prepared Centres is an established and expanding B.C. firm presently doing mail order business on Vancouver Island. Volume demands local representation. This is a timely concept with proven acceptance. $12,000 to $15,000 will provide you with a franchise and put you in business with the rights to the Island. Excellent returns. Phone 324-8111, 8171 Main Street, Vancouver.

OPPORTUNITY

Dining Lounge for sale by owner. Excellent opportunity for family unit. Seats 45. Low overhead. Pleasant comfortable atmosphere. Relaxing decor. 12x12 dance floor. Must be seen to be appreciated. Call for appointment 382-5444, to view this hideaway. Priced to sell

$39,900

GRAVEL

Gravel-pit and Contracting business. Water available. Excellent potential and or ready-mix. Central Van. Isle. Ph. eves. 112-248-9910

New and some used furniture business. Vendors must sell by the end of the month due to other commitments. Sales exceed $300,000 per annum. Excellent returns. Bargain priced at $18,900 plus clean negotiable stock. Exclusive with
RAY SUTTON
598-5166 652-3586
NEWSTEAD REALTY LTD.

PRIVATE SALE; MOTEL FOR sale; located on Old Island Highway, close to new construction. Showing excellent return on investments. Fantastic holding property. Priced within reason and good financing available. Information to bonafide purchasers only. No agents please. For appointment to view Victoria Press, Box 342.

HOBBIES AND CRAFTS
Nice small business in Shopping Centre. $5,500 plus $7,000 stock at cost (Approx.) Early possession.
JIM COWLEY 656-3675
BAYSHORE REALTY LTD.
388-6424

QUICK SALE WANTED ON THIS garden maintenance business. One man operation. Very low overhead. Currently grossing $1600 month. All machines and established contracts, $3500. Reply Victoria Press, Box 259.

VIDEO GAMES

Low cost cocktail table machines plus parts. Revenue earners. 4 left. 479-7008.

PAINT STORE
In shopping centre in fast growing community, $3,000 plus cost of stock and fixtures. 642-4118 or 479-6755.

WELL ESTABLISHED PROFITable business for sale due to ill health of owner. Priced very reasonably to expedite sale. Contact 477-0287 for appointment.

TEXACO CANADA LTD.
Has for lease, in the city of Victoria a 2-bay service station. Excellent location, 382-3214; 8:30-4:30.

DEALER OPPORTUNITY — slate pool tables. Retail Price can be 50% less than competition. Don't believe! Phone me after 6:00. 112-291-0889 (Mr. Smith).

FOR SALE, FULLY OPERATIONal retail store in luxury hotel. $16,000 plus stock, phone 382-4512 between 11 a.m. and 6 p.m.

BASTION SQUARE — FOOD AND liquor business on good lease. Mr. Cohen, 386-7721. Investors Syndicate Rlty.

ESTABLISHED HEAVY HAULing and contracting business serving Vancouver Island. Reply Victoria Press, Box 163.

240 BUSINESS OPPORTUNITIES

LAND FOR DEVELOPMENT!

In the City of Duncan we can offer you 1.7 acres of land, present zoning 2 family. Can be developed now or ideal for holding. Large 3 bedroom Tudor style home with full basement. Double garage, guest cottage, and greenhouse. Was listed at $275,000 is now priced to sell at $160,000 M.L.S. To view please call PETER PRIMGAARD at 746-4154 or evenings 748-3562.

HIGHWAY BUSINESS PLUS HOME

South of Duncan, large 2,000 sq. ft. home plus 1,000 sq. ft. for business use, on 1 acre of land with frontage on Trans-Canada Highway. Was asking $79,000 now only $70,000 for quick sale. To view please call PETER PRIMGAARD at 746-4154 or evenings 748-3562.
Homefinders, Wall and Redekop

CAMPBELL RIVER

1. Grocery store and cafe — located on a commercial property with 150 ft. hwy. frontage and 200' deep.
2. Commercial property — 95 ft. hwy. frontage and 200' deep.
3. Residential property — 95.9 ft. hwy. frontage and 200' deep.

This property may be rezoned to commercial.
The above properties may be purchased individually or as a block.
For full information, call:
WELLS HOOKER
386-2111 652-3634
MONTREAL TRUST CO.

Marinas

Resort-Marina-Service Station, Tofino, $285,000.
Marina-Home-Boat Sales, Victoria, $375,000.

Restaurants

Gourmet special, Victoria, $95,000.
Brentwood, near the water, $149,000.
R. Butler, M. Lund
477-9514 479-7994 652-2736
CENTURY 21—PRINCIPAL PROPERTIES LTD.
4088 Shelbourne St.

"Drive Inn"

Industrial zoned corner lot located in Victoria West. Ideal for Drive-Inn Franchise. Price reduced to under $11 per sq. ft. Drive by 400 Esquimalt Rd. then give me a call. J. G. BAILLIE 382-9191 anytime or 479-4594. MLS 16668.

Canada Permanent Trust Company

LADIES' WEAR ON SAANICH PEN.

Thriving business with exclusive sales of top brand names for the area. Well established clientele. Excellent business location. For further info, contact:
656-3924 D. PETERSEN 656-1881
MONTREAL TRUST CO.

OAK BAY

ANTIQUE AND HOME FURNISHING SHOP IN OAK BAY SELLING FOR PRICE OF STOCK ONLY $7,500! CALL BRUCE WILKIN 592-2407 or 383-6372 FOR DETAILS.
WHYTE AND GOWER OAK BAY PROPERTIES
2227 OAK BAY AVENUE

ACTIVE OR INACTIVE partner to participate in joint venture. New invention requires $25,000 venture capital to reach market place. Virtually every business requires this product as it pays for itself in one month, and then makes money for every retail business who uses it. Call 382-6521 anytime.

3 DAYS PER WEEK

and you will enjoy a good yearly income from this service business, room for expansion to suit your needs, but now brings an excellent income. Price for equipment and business. $75,000 MLS.
384-8001 BUD ZUCK 598-7215
The Royal Trust Co.

GET INTO THE EXCITING AND rewarding recorded dance music business. Canada's best known music man company is offering an opportunity to people who are interested in getting into business for themselves. Call Garry Robertson 1 (204) 247-8884 days, or 1 (204) 256-1044 evenings.

A LIMITED CARPET COMPANY for sale. Very reasonable price, $20,000 stock, $15,000, receivables and taken $30,000 wages a year. There will not be any outstanding bills. Asking $56,000. Must sell soon. Reply Victoria Press Box 345.

BOUTIQUE AND GIFT STORE IN downtown Parksville. Rent is $150 per month. Phone 248-5014 or write Box 695, Parksville.

FOR SALE: POPULAR UPPER Island drive-in restaurant, serious inquiries only. 723-6331, 723-5313.

1 WELL DRILLING RIG FOR sale, 1828 John Rd. Can be seen anytime.

TAXI SHARE FOR SALE. 206-215 Oswego. 382-7368.

241 BUSINESS OPPORTUNITIES WANTED

SMALL MANUFACTURING OR assembly etc. business wanted for one man. Mr. Lai, 1669 Fairfield.

244 REVENUE PROPERTY

MODERN S X S Duplex 3 Br., 1½ Baths

Excellent investment in this near new duplex in a fast-growing suburban community yet only 20 minutes from town. Super convenient layout, top quality construction. Income over $700 per month. No rent control for 4½ more years. This deserves your inquiry today. MLS Call for full details. Offers on $86,500.
DAVID SOUTHALL
385-7761 24 hrs. 652-1201 Res.
D F. HANLEY AGENCIES LTD.

11 SUITES 9¼ PER CENT MORTGAGE

Close in. Fully rented. Approx. 3 years old. Ten 1-bedroom and one 2-bedroom suites. Wall-to-wall short shag carpets. Electric heating, oil-fired hot water. Coin-op laundry facils suite contains its own storage room. Mortgage approx. 586,500 at 9¼ per cent, $760 monthly plus one-twelfth taxes — due in 1983. Full price $205,000. MLS 17325. Please call TED GRAVES for appointment to view, 386-2955. Century 21 Mayfair Realty.

OVERLOOKING HELMCKEN BAY

The view worth a million dollars. The property duplex or single family or duplex with in-law suite. Deluxe quality interior and exterior. This is a home that will move very fast and has so many plus features, it is difficult to elaborate. The potential and flexibility of design ani the1-3 acre lot maks this a bargain at the price of $119,900. To view, please call:
595-5171 LES BOHER 598-1665
TERRY SMOLLETT
595-5171 656-5882
CANADA TRUST

REVENUE and INVESTMENT

The sale of this 30,453 sq. ft. lot and 4 suite revenue producing complex will not occur as a result of me trying to sell you it, but because when you see the present revenue return and the potential value of the land as an investment you will want to buy it. Offers accepted on asking price of $84,900. Call LARRY LINEHAM, 386-2955 or 595-0134, for more information. Century 21 Mayfair Realty.

UP and DOWN DUPLEX $57,900

Plenty of old world charm here. Both suites in this legal-duplex are completely self-contained with 2 bedrooms each, high ceilings, character fireplaces and original wood mouldings. 60x132 lot. Present revenue $535. MLS. Call: GLENN NICHOLLS 592-2431 or 598-7689 Lansdowne Properties.

5 PLEX ALL OFFERS

That's what the owner said he wants on the $58,000 asking price. Fernwood area. Ross, Marlon or Bob, 477-9514, 479-7994, 652-2736.
CENTURY 21
PRINCIPAL PROPERTIES LTD.
4088 Shelbourne St.

244 REVENUE PROPERTY

the Permanent

1125 DOUGLAS ST. and 3647 SHELBOURNE ST.

SxS Duplex

Terrific value offered in this lovely 2½ yr. old central city full basement duplex. Featuring 3 bedrooms and rec. room one side plus spacious 2 bedroom unit. Potential for in-law suite. Quality finishing and decor throughout. Price reduced to $112,000. MLS for quick sale.

Apartment Blocks

Two excellent modern blocks each containing 12 one bedroom self contained suites with appliances, balconies, etc. plus main floor commercial office space. Priced at $299,000 each. MLS. Approx $100,000 CTM to handle either. Take advantage of future appreciation gain as these buildings are offered well below today's replacement costs. For details and viewing of these and other listings please call HERB McDANNOLD or GLEN McDANNOLD at 382-9191 or 658-8844.

Canada Permanent Trust Company

Green Acres

HENDERSON REALTY LTD. 385-9741

4 PLEX

Colwood-Langford area. Building is only 2½ years old and in perfect condition. Upstair suites are three-bdrm., 1300 sq. ft. each. Down the suites are 2-bdrm. and 900 sq. ft. each. Rents are approx. $1,000 per month adjusted Aug. 75. First time offered. Price is firm at $110,000. Henderson Realty Ltd., 385-9741. Orville White or Humphrey Golby.

FAIRFIELD $55,000

Clean two bdrm. home in popular Fairfield, near the sea. Property is 50x120 and zoned R-3-2. Presently rented at $375. Easy finance available. Principals call Humphrey Golby 592-6730. Henderson Realty Ltd. 385-9741.

18 SUITES $186,000

3 storey all brick construction. $57,000 down could handle. Excellent financing assumable. Short walk to City centre. Further information call:
JOHN LUKAZ 592-1908

250 HOUSES FOR SALE

Realtor

Canada Trust

No. 9-1537 Hillside Ave. 595-5171

USE OUR NEW BRIDGE FINANCING PLAN TO BUY THESE HOMES NOW

Finding the down payment for that new home before you sell your old one can be a headache. We have the cure. It's called Bridge Financing. If you buy your home through us, we'll grant you an interest-free loan up to $50,000 for 3 months, depending on the equity in your present home. Ask for details.

OPEN HOUSE WED. TO SAT. 6:00-8:00 P.M. 3926 ANTON

(OFF WHITESIDE)
6 years young
3-4 bedrooms
full basement
$56,900.
In attendance: Dick James and Dirk Okker (595-5171).

OPEN HOUSE THURSDAY and FRIDAY 7:00-9:00 P.M. 3020 LANSDOWNE UPLANDS — $128,000

½ acre landscaped lot, heated swimming pool, five spacious bedrooms, Greenhouse and 2 car garage.

598-6333
JIM BOTTOMLEY

OPEN HOUSE Sat. 1:30-4:00 P.M. 1160 MAY STREET

MAIN FLOOR — 1,000 SQ. FT.
—2 bedrooms
—living room with fireplace and French doors.
—working size kitchen with large separate dinette.
—sundeck.
—full cement basement.
—large 60x135 lot. 4 fruit trees, back lane, vegetale garden already planted.
—terrific location close to the park and Dallas Road in Fairfield.
This property is ideal for the garden enthusiast. MLS. 16480. Bring your offers to:
TONY BROGAN
595-5171 388-6275 (Pgr. 2471)
JOHNNY HAYDN
595-5171 388-6275 (Pgr. 2426)

SPECIALIZING IN OAK BAY

DETAILED INFORMATION ON 77 HOMES PRESENTLY FOR SALE IN OAK BAY. TO DISCUSS DETAILS AND VIEW PROPERTIES, PLEASE TELEPHONE:
598-6333 or 595-5171
JIM BOTTOMLEY, F.R.I.
A RESIDENT OF OAK BAY

SUPER VALUE

For a family in this fine home, close to schools and shopping in popular Gordon Head. 1800 sq. ft. of living area with 3 bedrooms, L.R. with fireplace, D.R., rec room and a perfect sewing room. 10% mortgage and only $58,500 New MLS.
595-5171 DENNIS DALE 478-5125

SCHOOL TIME PARADE OF NEW HOMES

Drive buys:
4366 Elnido, 3 bed, 1½ baths, sauna, $73,500.
4386 Elnido, 3 bed, 2½ baths, $66,500.
4402 Elnido, 3 beds, 1½ baths, $71,900.
4351 Columbia Drive, 3 beds, 1½ baths, sep. LR. and DR. $71,900.
4410 Robinwood Dr. — 3 beds, 1½ baths, almost new, $72,500.
1662 Tampico — 3 beds, 1½ baths, $71,900.
1646 Tampico — 3 beds, 1½ baths, $71,500.
1492 Thames P. — 3 beds, 1½ baths, $72,900.
1560 Edgemont — 3 beds, 1½ baths, $69,900.
1549 Edgemont — 4 beds, 2 baths, 4 level split, $73,900.
4394 Shelbourne — 3 bdrms., 1½ baths, $69,900.
To view these fine homes, please drive by and for information on the purchase of any, please call:
LES BOHER
595-5171 598-1665
TERRY SMOLLETT
595-5171 656-5882

4410 ROBINWOOD

This beauty is almost new and is an opportunity to purchase a home that has had just 6 months of the tenderest loving care and is already to go. Lovely basement entry and beautiful rock fireplace makes this a must to see on your list. Priced at $72,500.
595-5171 LES BOHER 598-1665
595-5171 TERRY SMOLLETT 656-5882

GLANFORD AREA 1 YEAR OLD $59,900

Immaculate 3-bedroom home, handy to all amenities. En suite plumbing, large sundeck, level lot, etc. Brick F.P. in L.R., separate for rec. room. Full bsmt., excellent for rec. room. Your trade considered.
BOB GARSIDE
595-5171

DUPLEX

Up and down, 1140 sq. ft., 2-bedroom suite on each level. Excellent area. $65,000. MLS 17155.
595-2904 THE ZIEGLERS 592-1768
595-5171

CHECK THIS SIDNEY $55,900

—3 bedrooms, 2 up and 1 down.
—2 fireplaces.
—2 four-pcs. bathrooms.
—L-shaped living-dining room.
—Kitchen has built-in stove-oven.
—Large rec. room with 4x8 slate pool table.
—Large cement patio with large brick B.B.Q.
—Large 70x110 lot.
CALL NOW TO:
595-5171 DOUG POSKITT 656-4236

TOWNHOUSE $56,900

Good three-bedroom family orientated townhouse on McKenzie Avenue near the Racquet Club. This well-designed unit has a separate family room, 1½ baths, 2 parking spaces and loads of storage. Call quickly on this one!
595-5171 DOUG POSKITT 656-4236

MT. DOUGLAS AREA $77,500

3 new three bedroom homes on Tempico Ave. A nice quiet dead-end street in the nicer part of Gordon Head with these good features:
—All large rooms
—Double cement driveway
—Landscaped
—Built-in dishwasher
—Kitchen with eating area plus a dining room big enough for the larg-est suite, and much more.
Call quickly on these:
595-5171 DOUG POSKITT 565-4236

GORDON HEAD THREE BEDROOMS

A dream Citation kitchen, an attractive living room featuring custom brick fireplace, plus an in-law suite complete with fireplace make this property most desirable. Price $61,900. MLS 16872.
595-5171 JACK COOKE 477-4842

250 HOUSES FOR SALE

Realtor

Canada Trust

No. 9-1537 Hillside Ave. 595-5171

10½% FINANCING

Approximately $30,900 is assumable on this excellent 2 bedroom condominium. Let me show you the way to purchase with a low, low down payment. For more information, see Column 258 or call:
595-5171 TONY BROGAN 388-6275 (Pager 2471)
595-5171 JOHNNY HAYDN 388-6275 (Pager 2426)

ST. JOSEPH'S SCHOOL 5 BEDROOMS

Take a look at this beautifully renovated home that offers over 1500 sq. ft. of living on the main floor plus a large finished upstairs and a high modern basement ready for development. You'll love the kitchen with its brick arch, built-in self-cleaning oven, Jen-Air counter top grill, Nu-tone food centre, garbage compacter and dishwasher. If you're looking for a large family home that is priced to sell call:
BRIAN MARTIN 595-5171

DEAN COTTAGE

This beauty has been thoroughly updated to provide the comfort of new modern bathroom, kitchen and plumbing while retaining the comfort of hot water heating and spacious bedrooms (12'x15' and 11'x12'). Dining room and fireplace in the living room of course. $56,500.00.
THE ZIEGLERS
595-2904 595-5171 592-1768

WATERFRONT

See our ad in Column 256 for one of the finest.
THE ZIEGLERS
595-2904 595-5171 592-1768

AT $57,400 ANY WAY YOU MEASURE IT

It's one of the best buys available. This house situated near Woolco on a quiet NO EXIT street features 3 bedrooms, large sundeck, fireplace, fully developed basement with a 2 pce. bathroom and shower plus garage. Great place for bringing up your kids!! MLS 17231.
FRED LERCH
595-5171 (Call Anytime) 595-7988

COUNTRY QUIET $68,900

This modern family home in South Central Saanich has a pleasing combination of peace, quiet and proximity to town. Three bedrooms (master ensuite), family kitchen, D.R. with easterly exposure sundecks adjacent, LR with fireplace and a full partly developed basement with workspot plus lots of parking and a large lot to delight any gardener complete a package well worth viewing; at $68,900.
RICK KALLSTROM 595-5171

OVERLOOKING HELMCKEN BAY

The view worth a million dollars. The roperty duplex or single family or duplex with in-law suite. Deluxe quality interior and exterior. This is a home that will move very fast and has so many lus features, it is difficult to elaborate. The otential and flexibil-ity of design and he 1-3 acre lot make this a bargain at the price of $119,900. To view, please call:
595-5171 LES BOHER 598-1665
TERRY SMOLLETT
595-5171 656-5882

EXEC. MANSION

Almost 4,000 sq. feet of luxury living featuring marble entrp, waterfall, luxurious living area, flittering white rock fireplace, family room with fireplace, large family kitchen with all quality appliances. Rec. room, bar, etc. Decks, patios, intercom, just too many fantastic features to further elaborate, please call us to view this rare gem. Priced at $149,500.
595-5171 LES BOHER 598-1665
TERRY SMOLLETT
595-5171 656-5882

LAKEFRONT HIDEAWAY

Prospect Lake beauty — lovely 2-bedroom home on a beautiful lakefront lot. Tie your boat to the floating dock and enjoy the luxury of this Hideaway. The home has lots of sundeck area, lawns, mature trees and a view that is out of this world. To view this roperty, please call: Priced at $87,500.
595-5171 LES BOHER 598-1665
TERRY SMOLLETT
595-5171 656-5882

1710 FELTHAM

—LOT SIZE 153'x120'
Potential subdivision — for some enterprising young talented do-it-yourself builder to view this home and consider the possibility of having a home plus a lovely buildable lot. Priced at $69,900. Call us to view or with your offers.
595-5171 LES BOHER 598-1665
TERRY SMOLLETT
595-5171 656-5882

UPLANDS

On a quiet street close to Uplands Park. Spacious 2450 sq. ft. on the main floor. 5 bedrooms, 2½ baths, living room and dining room, rec. room plus much more room to expand if desired. Truly a family home. Excellent privacy in the rear garden of the 90x120 ft. lot. An excellent home at $110,000. MLS 16940.
595-2904 THE ZIEGLERS 592-1768
595-5171

$69,500

4-bedroom, well-located home with view. Excellent construction and immaculately maintained. In-law suite possible in full basement. $69,500.
595-2904 THE ZIEGLERS 592-1768
595-5171

3.3 ACRES 2 HOMES $64,500

Believe it! Just call for details. MLS 16966.
595-2904 THE ZIEGLERS 592-1768
595-5171

FULL BASEMENT TOWNHOUSE

Yes, a full basement and professionally finished living room and fireplace, dining room and 2 bedrooms, 1380 sq. ft. in all, 6 months old. Exceptional at $62,500.
595-2904 THE ZIEGLERS 592-1769
595-5171

TRIANGLE MTN.

Fine 3-bedroom home in a cul-de-sac of about 8 homes. We invite your inspection of this attractive year-old in a prime location. Asking $62,500. MLS 17041.
595-2904 THE ZIEGLERS 592-1768
595-5171

SOUTH OAK BAY MUST SELL!!

The owner says "Sell it," so be sure and take a look. It's a 2-storey older, beautifully renovated home 3 blocks from Willows Beach. You'll be delighted with the quiet street close to schools, bus and shopping. Don't hesitate to make an offer on the asking price of $64,900.
595-5171 BRIAN MARTIN

$49,900 SIDNEY

Just try and find a similar bargain!! Priced to sell. An excellent three-year-old family house in good location close to shops, beach and schools on quiet road. Comprising 2-3 bedrooms, large living room with attractive fireplace, patio off master bedroom, drive-in garage, fully fenced.
GODFREY WALLS
595-5171 656-4891

250 HOUSES FOR SALE

Realtor

Canada Trust

No. 9-1537 Hillside Ave. 595-5171

IN GORDON HEAD LIVING IS EASY

1—$61,900. In-law suite with fireplace plus 3 bedrooms on main floor and new Citation cabinets. NO DRIVE-BYS PLEASE. MLS. 16872.
2—$64,900. Priced RIGHT and brand new. Well over 1200 sq. ft. and close to schools, parks and buses.
3—$69,900. Double carport, finished recreation room and located on Edgemont. MLS.
4—$71,500. New Home of better quality materials, ready for June 1st occupancy. All room large, 3 bedrooms, master with walk-in closet. MLS 16824.
5—$72,900. Cedar shake roof, log cabin feature wall, sunken living room, old brick fireplace and brand new. MLS 16810.
6—$73,900. Four bedrooms, four-level split, beautifully decorated, sunken living room, ensuite with shower.
7—$74,000. New home over 1300 sq. ft., double carport, good-sized sundeck and close to Racquet Club.
8—$75,000. Family room, sunken off kitchen, double carport, shake roof, high Gordon Head in an area of new homes. P.S. This home just being started.
9—$83,500. Immaculate home on half acre of Park-like property close To Mount Douglas. If you are looking for a better home with room to breath, then see this. MLS 16801.
10—$95,000. Located on Lynnfield just off Cedarglen. A better home with good use of rock, three bedrooms, two sundecks and on a beautifully treed lot.
TO VIEW ANY OF THE ABOVE HOMES
CALL ME!!!
H. SPENCER LEE
595-5171 (MOBILE JL3-8660)
477-3593

DOWN A LEAFY LANE — NEAR THE SEA — $77,500

Lovely 3-bedroom home in secluded Gordon Head area of fine homes. Nestles on a professionally landscaped property. Features large master bedroom, ensuite, sparkling hardwood floors, 2 artistic fireplaces, ocean views from living room, dining room, bright basement, entertainment sized living room, dining room, bright basement, entertained sized recreation room, workshop, laundry, double carport. MLS 16648.
MILDRED STAPELLS
595-5171 477-4860

SPECTACULAR OCEAN VIEWS BAZAN BAY

Unique handsome custom-built 2-level family home situated on 0.6 acre treed across from beach access. 3 bedrooms, 2 beautiful floor-to-ceiling fireplaces, two 4-pce. bathrooms, thermopane windows, plastic walls, shake roof, quality wall-to-wall, attached garage. Use your creativity to develop lower level. Ocean views from living room. MLS 16374. $109,000.
MILDRED STAPELLS
595-5171 477-4860
595-5171 JULIE MANNESS 477-6407

BREATHTAKING OCEAN VIEWS 10 MILE POINT

Handsome large 4 -or 5-bedroom family home on 1.06 acre near Telegraph Cove. MLS 17136.
MILDRED STAPELLS
595-5171 477-4860
595-5171 SIMON FLETT 592-7451

Island Homes Ltd.
2504 DOUGLAS
386-7545

OPEN HOUSE 2959 MT. WELLS 2-4:30 P.M. SAT. NOW $61,700

Beautiful brand new 3-bedroom home located on quiet street. 1210 sq. ft. on main. All rooms are spacious and bright. 2nd fireplace completed in full basement. Low taxes. Good financing available. HOWARD MITCHELL, 479-4818.

OPEN HOUSE

SAT., 1:30 - 4:30
2109 NIEL ST.
OAK BAY
Spacious 3-bdrm. home with 2 extra bdrms. and 3-pce. bath in full high basement. Large bright living and dining room, fireplace and hardwood floors. Very well planned kitchen. Access to fenced backyard for boat or trailer. This is a solid well-built plastered home in a choice location being close to all schools, university, Carnarvon Park, bus and shopping centre. Vendors are leaving city. Realistically priced at $74,900 with a large 10¼% mtge. Be sure to see this one. RON CROW in attendance, 592-4989.

OPEN HOUSE 3420 Cedar Hill Rd. Sat. 1:30-4 P.M.

CHARACTER HOME OF 4 BEDROOMS, 2 on main and 2 up. Large L.R. with fireplace, guest-sized D.R. (12x12). Great family kitchen with built-in dishwasher and lots of cupboards and main floor utility. Asking $66,900. MLS. Your host JOHN BARTON, 386-7545 (24 HRS.)

Northridge Area

Fine family home of 4 bedrooms, you have the sun all day in this location so home is nice and bright. R.H. Fireplace in L.R. and separate D.R. has sliding doors to secluded sundeck. Asking $59,900, owner transferred, try your offer. JOHN BARTON, 386-7545 (24 HRS.)

Oak Bay Village

Solid 2-bdrm. home with an extra large living and dining room, fireplace, full basement, fenced yard, choice location. This home is vacant and needs to be painted throughout. A real buy at $59,500. Trades considered. RON CROW, 592-4989.

OPEN HOUSE

SAT. and SUN., 1 - 4:30
1650 DAVIE ST.
Charming Tudor-style 2-B.R. home with a delightful floor plan. Fireplace and W-W in the living room, separate dinette area off the modern kitchen. Large master B.R., deluxe bath room, laundry area and hobby shop in the high half basement. Hot water heat. Lovely secluded lot with fruit trees, garden area, carport and extra parking close to Oak Bay Rec. Centre and shops. Vacant, $51,500. Owner at 592-3375.

FOR SALE, BY BUILDER, 3 beautiful new homes, now well under way. All are 3-bedroom homes with dining room, living room with fireplace, en suite bathroom and large sundeck. They are located in the new Spectrum school area. For more information or to view, please call 478-4749. No agents please.

BY OWNER. 2-BEDROOM HOME. Living room with fireplace, separate dining room, den with fireplace, kitchen with stove and fridge, high basement with washer and dryer, drive-in garage, lovely backyard with garden shed, close in to all schools. $58,000. Cedar Hill Rd. 382-3360.

SOOKE, OLDER 2-BEDROOM home, large living room with fireplace on beautifully landscaped ½-acre, fruit trees, berries, good vegetable garden, barn. Only ½-mile from village. $48,000. Call 642-5108 to view.

Get A Jump On!

Printed Pattern

Get a jump on — it's the greatest way to zip around town or country! Seam this up in stretch terry for the beach, denim or seersucker. Quick-sew short or long!

$1.00 for each pattern — cash, cheque or money order. Add 15¢ for each pattern for first-class mail and handling. Send to: Daily Colonist Pattern Dept., 60 Progress Ave., Scarborough, Ontario, M1T 4P7. Print plainly pattern number, your name, address.

dress. SEND TO: Marian Martin Pattern Dept., (Name of paperl, Address.
How to get MORE FOR YOUR MONEY? Send now for New Spring-Summer Catalog — save up to $100 on the clothes you sew yourself. Free pattern coupon, too. Send 75¢ now!
Sew + Knit Book ___$1.25
Instant Money Crafts ___$1.00
Instant Fashion Book ___$1.00
Instant Sewing Book ___$1.00

Creative Crochet!

Attract all eyes in a dramatic top in creative crochet! NEW! Combine odds 'n' ends of wool, cotton, metallic yarn in different colors for capsleeved top with pretty peplum. Pat. 517: step-by-step directions, sizes 8-14 incl.

$1.00 for each pattern — cash, cheque or money order. Add 15¢ for each pattern for first-class mail and handling. Send to: Daily Colonist Pattern Dept., 60 Progress Ave., Scarborough, Ontario, M1T 4P7. Print plainly pattern number, your name, address.

New! 200 designs to knit, crochet, quilt, sew plus 3 free inside new 1976 NEEDLECRAFT Catalogue. 75¢
Crochet with Squares ___$1.00
Crochet a Wardrobe ___$1.00
Nifty Fifty Quilts ___$1.00
Ripple Crochet ___$1.00
Sew + Knit Book ___$1.25
Needlepoint Book ___$1.00
Flower Crochet ___$1.00
Hairpin Crochet Book ___$1.00
Instant Crochet Book ___$1.00
Instant Money Book ___$1.00
Instant Macramé Book ___$1.00
Complete Gift Book ___$1.00
Complete Afghans #14 ___$1.00
12 Prize Afghans #12 ___60¢
Book of 16 Quilts #1 ___60¢
Museum Quilt Book #2 ___60¢
15 Quilts for Today #3 ___60¢
Book of 16 Jiffy Rugs ___60¢

250 HOUSES FOR SALE

Green Acres

HENDERSON REALTY
385-9741 Anytime

OPEN HOUSE 4403 TYNDALL

Fri. 6-8 p.m.
Sat. 2-4:30 p.m.
A super home of quality workmanship and materials. Contains 2 large bedrooms on main floor, 3-pce. ensuite, 22x14 living room with feature fireplace. Downstairs completely finished with large carpeted family room, fireplace, bedrooms, 2-pc. bath and large laundry room. Landscaped lot. Come and see the many extras. A bargain at $79,2[illegible]
B. McCARTER BOB GIBSON
592-3970 658-5153

FAIRFIELD OPEN HOUSE

Thurs. 1-4 and 6-8 p.m.
Fri. 1:30-4:30
1530 EARLE PLACE
IMMACULATE HOME ON 70x140 LOT. LOVELY LANDSCAPED YARD. FULLY DEVELOPED BASEMENT. EXTRA PLUMBING.
JACK PARKER 598-8352

DRIVE BYS JUST LISTED

1—3825 JENNIFER RD. 4-bedroom, split-level home, well kept inside and out. Priced in the sixty thousand.
2—535 BAKER — Off Glanford Ave.—3 bedroom home, carpet on oak floors, rec. room in full high basement. Asking $62,500.
3—1736 EMMERSON — 2-bedroom home situated on no through road, full basement, separate garage, stove, fridge, dryer and washer included in price below fifty thousand.
For viweing above, call: JACK PARKER 598-8352.

OPEN HOUSE Sat., 2-4:30 4143 CORTEZ PL.

SITUATED IN A QUIET CUL-DE-SAC, HANDY TO SCHOOLS, SHOPPING, RECREATION CENTRE AND BUS. 3-BEDROOM HOME—15x12 LR. WITH FP., DINING ROOM 14x10, CABINET ELECTRIC KITCHEN, MASTER BEDROOM WITH 2-PIECE EN SUITE. EXTRA BEDROOM, RUMPUS ROOM IN BASEMENT. QUALITY CARPET THROUGHOUT. GREEN BELT AREA AROUND HOME. DRIVE BY 4143 CORTEZ PLACE AND PHONE FOR APPOINTMENT TO VIEW. THIS IS ONE OF GORDON HEAD'S BEST BUYS.
BILL McCARTER
385-9741 592-3970

OPEN HOUSE Sat. 1:30-4:30 3453 BETHUNE ST.

A perfect retirement Green Acres special. Two big bright bdrms. (one has sundeck off), attractive living room with fireplace and a sparkling kitchen with plenty of room for family meals. Full high lined bsmt., wired for washer and dryer, separate enclosed garage. This home is only 9 yrs. old and is in A-1 condition throughout. Big lot, good soil, low taxes, early possession. $52,900. MLS. Humphrey Golby, 592-6730.

OPEN HOUSE Sat. 2-4:30 943 CAROLWOOD DR.

Professionally - designed custom home. Large living room with stone fireplace. Spacious dining room, large kitchen with breakfast area. Rec. room with massive fireplace. 3 large bedrooms, 2½ bathrooms. Full width sundeck. Asking $135,000.
H. TOMLIN STAN TRONT
477-1327 477-2829

NEW LISTING GORDON HEAD

Quality built stucco 13-year-old home located easy to schools, shopping and rcreation. A large panelled living room with fireplace, bright dining room, kitchen with roomy breakfast area, 2 nice bedrooms, 4-pc. bath. The high full basement has a rec. room with fireplace, a 3-pc. bath and lots of workshop area. Double carport has sundeck above. Value at $61,900.
385-9741 STAN TRONT 477-2829

ESQUIMALT 3 SUITES

In this well-built conversion — each suite self-contained — modern kitchen includes range and fridge, nice carpeted living room, 1 bedroom and vanity bath. In well maintained stucco building with full basement. Located on large parking and garden area. Easy walking distance to shopping, sports and beach. Price you can afford $69,900.
BUD HUDSON STAN TRONT
479-3849 477-2829

PICTURESQUE SETTING

Beautiful landscaped 1-3-acre lot of expansive lawns and mature shrubbery. This spacious home is spotless, developed on 2 levels, has 4 bedrooms, 1½ baths, large living and dining rooms, extra large kitchen, a big rec. room or games room, a carport and sundeck, plus extra parking for all vehicles you might have. Priced right at $72,000. Call now:
BUD HUDSON STAN TRONT
479-3849 477-2829

SIDNEY

IMMACULATE 3-bedroom family home on a full serviced lot. 1,490 sq. ft. finished. Family room, den and a second 4-pc. bath in full basement. Reduced to $58,900. MLS.
385-9741 FRED SUTTON 652-1857

GORDON HEAD

IDEAL Starter or Retirement Home close to all services. Over 1,600 sq. ft. finished. Immaculately kept on a beautifully lasdscaped lot. Asking $63,900. ML.
385-9741 FRED SUTTON 652-1857

WHERE ELSE

CAN YOU FIND 1,290 SQ. FT. OF BRAND NEW LUXURY LIVING FOR LESS THAN $50,000???
IN BEAUTIFUL BRENTWOOD AT 965-969 CLARK RD. ONE BLOCK FROM SEA. LIVING ROOM WITH F.P., DINING ROOM, KITCHEN AND POWDER ROOM ON MAIN FLOOR. 3 LARGE BEDROOMS AND FULL BATH UP. BUILT TO HYDRO STANDARDS FOR ELECTRIC HEAT. LARGE STRATA TITLE LOT TO GROW YOUR OWN VEGETABLES. EACH UNIT ONLY $49,900. M.L.
FRED SUTTON — 652-1857
HOWARD TOMLIN — 477-1327

$42,500

Two bedroom full basement starter on quiet dead end street in Vic West. Call:
J. McCORMACK C. ARNOLD
592-6214 592-6454

BETTER THAN NEW

1320 sq. ft. main floor, $59,900 F.P. Beautiful deluxe bungalow with developed basement, 4 bedrooms, extra large kitchen, den, rec room and lots of extras. Drive by (do not disturb) 1341 Balmoral Rd. at Stanley.
KEN IVERSEN
385-9741 477-5641

OAK BAY EXECUTIVE

Larger than most two bedroom houses, the tranquil charm of 3108 Westdowne is bound to win your heart. Designed for the couple who enjoy entertaining, it is spacious and comfortable, truly delightful. Viewing is by appointment only so please do not disturb the vendors. The asking price is $89,000. Please call J. G. McCORMACK 592-6214 or C. W. ARNOLD 592-6454.

250 HOUSES FOR SALE

Green Acres

HENDERSON REALTY
385-9741 Anytime

OAK BAY FAMILY HOME

It is a buyers market and our instructions are that this fine home MUST be sold. Three very large interesting bedrooms, bright spacious family room on main floor, plus formal living room and full dining. Home is completely renovated and ready for your family to move in today. Almost half acre property in park-like setting. This home is open to view every afternoon this week starting Wed. 1:30-4:30 p.m. Make a point of seeing this property Wed., Thurs., Fri. or Sat. and make your offer to the list price of $119,750. The address is 3060 UPLANDS RD. For details call
O. WHITE H. GOLBY
592-7220 592-6730

4 BEDROOMS 2 ACRES

Fine country home in Happy Valley area. This is a four-level split with land and location to warrant your closest inspection. Beautiful 22x13 living room, family-sized dining room, well-planned kitchen, 13x28 rec. room with fireplace and electric heat. $99,500. Please call:
BILL McCARTER 592-3970

PRIME GORDON HEAD

SPECTACULAR VIEWS: A delightful 3-bedroom home set on large lot to take advantage of the panoramic sea views. Living room is 17'6x15'6, fireplace, hardwood floors, separate dining room, large bright kitchen. Bedroom wing — Master bedroom faces seaviews on 2 sides. Full basement with bedroom and roughed-in rec. room. A bargain at $79,900.
NEW TUDOR STYLE: Terrific fenced backyard with southern exposure. 19'6x13 living room with fireplace, bright L-dining room. Extra large bright kitchen with private sunny sundeck. Master bedroom has 3-pc. en suite. Two more bedrooms. Full cement basement ready for development. Asking $74,900.
BILL McCARTER 592-3970

DRIVE BY 518 STORNAWAY DRIVE

Almost 1200 sq. ft. Immaculate 3-bedroom home. Built 3 years ago. Super rec. room, fenced, landscaped lot. Priced to sell at $57,900. Offers.
BILL McCARTER 592-3970

NEW LISTING UPPER LANSDOWNE

A really super four-level split, 4-bedroom home. Perfect for the growing active family. Convenient to all schools, transportation, golf and shopping. Charming 16x23 living room with fireplace. 11x13 dining room overlooking garden. Quality wall-to-wall over hardwood. Very workable kitchen with eating area. 3 bathrooms. Super panelled family room with fireplace. Realistically priced at $88,900.
BILL McCARTER 592-3970.

SIDNEY

An excellent home for beginners or retired couple. 2 bedrms. — 11x18 living room — large kitchen with eating area and laundry — opening onto a spacious and private sun deck. Full basement. Grounds nicely landscaped. Lot 89x160. Might be subdivided at some future date. Price to sell at $59,900. For further detail call:
BILL McCARTER 592-3970

IMMACULATELY MAINTAINED

3-bedroom home convenient to all amenities. 12x16 living room with fireplace, dinette, cabinet kitchen, rec. room in full basement, plus workshop. Lovely level landscaped garden. Parking for boat and trailer. Asking $61,900.
BILL McCARTER 592-3970

DRIVE BY 1721 ASH ROAD

This property is different and will appeal to the discriminating young at heart. Unusually large lot with 24' swimming pool, double garage, spiral staircase to gorgeous rec. room. Three bedrooms and two bathrooms with unusual decor throughout. See this soon. Asking $79,900. Call:
C. ARNOLD J. McCORMACK
592-6454 592-6214

COLWOOD

Scintillating four-year-old split level in beautiful condition. Located on a quiet cul-de-sac on Triangle Mountain. This home is being sold only because the owner is leaving the province. This is a real opportunity to obtain a genuine four-level split in an ideal location at the reasonable price of $66,900. Call:
C. W. ARNOLD J. McCORMACK
592-6454 592-6214

WHITTOME'S
1111 Blanshard St. 388-4271

OPEN HOUSE Friday 1:30-4:00 509 St. Patrick South Oak Bay

Lovely, spacious home situated on a large park-like lot. VERY close to ocean, living room with fireplace, sep. dining room, two bedrooms and den on main floor, developed bsmt. with sep. entrance to a self contained accommodation. $89,900. EXCLUSIVE TO:
388-4271 Roselle Jackson 598-1093
388-4271 Jack Swanston 592-6338

TRYING TO SELL YOUR PRESENT HOME? ASK ABOUT OUR PROVEN GUARANTEED PURCHASE PLAN.
J. H. WHITTOME and CO. LTD.

BY OWNER $51,500 (4-BR'S IN ALL)

2 on Main plus 2 down. 4-Piece bath, large living room and family-sized kitchen. Sundeck over carport. Close to Town and Country Shopping centre. Large 9½% mortgage available. Phone 385-1889.

PRIVATE SALE
QUEENSWOOD AREA
One acre, 5 bedrooms, 2 baths plus, 2 fireplaces, built-in dishwasher and stove, full basement, conservatory, tennis court, fruit trees, subdivision potential. Immediate possession, $132,000. Phone 479-8042.

NEW 6-BEDROOM, AND rumpus room finished (or 3 bedroom, mother-in-law suite) strata duplex. Two 4-piece bathrooms, chocolate short shag, maintenance-free-yard, 95% financing available, buy direct from builder, reduced $62,500. Loiselle Bros. 383-4568.

OWNER MUST SELL
This bright immaculate two-bedroom home, featuring a family size kitchen, large living room, glassed in porch and part basement. Drive by 997 Dunsmuir or phone days 477-8932, evenings 385-3788 offers welcome on $47,900.

PENTHOUSE REALTY LTD.
203—805 Fort St. 384-6762

250 HOUSES FOR SALE

SINCE 1887
Pemberton, Holmes Ltd.

1000 Government St.

OPEN HOUSE

SAT. 1:30-4:30
4028 TRAFALGAR CRESC.
ONLY $63,900
You are invited to drive out to Glanford Park, just off Kenneth St., and view this immaculate 3-BR bungalow — full basement includes a finished TV room, workshop or games area, laundry and 2-piece bathroom is roughed in. Master BR includes a huge walk-in closet. Bright kitchen has spacious dining area with doors to deck overlooking garden. New MLS Low interest mortgage may be assumed. For more information see display section or phone:
C. A. Anderson
384-8124 477-3994

OPEN HOUSE

FRI. 5-7 P.M.
2036 MEADOW PL. OAK BAY
This is an ideal starter or retirement home on a quiet street only 1 block from the recreational and shoping cires. Well maintained, it has 2 Br's, 2 baths, a cozy LR with FP and a nice size yard complete with garden and potting workshed. Sound good? Then drop by and make an offer on the asking price of $47,500. MLS. Call anytime.
384-8124 MIKE SWEENEY 385-1547

1908 VENROSS

CENTREAL SAANICH SPECIAL
$74,000
Located on a quiet cul-de-sac close to the Central Saanich Municial Hall is this almost completed home for the discerning buyer. With it's seaviews and unique exterior finish of brick, alum. siding and stucco this home contains:
1. LR 15.6x14 with floor to ceiling FP and WW carpeting
2. DR 9x9 with WW carpeting
3. FR 12.6x11.6 off the gallery kitchen with sliding glass doors to a 16x8 sundeck
4. 3 large Br's all carpeted. The M. Br has ensuite plbg. with shower.
5. The lower level is ready to be finished.
6. Quality of workmanship
Drive by and then call for further information.
384-8124 A. FAULKNER 652-2070

8027 LOCHSIDE DR.
CETRAL SAANICH
SEAVIEWS

Drive out to Mt. Newton X. Rd. and turn on to Lochside Dr. and look at our new exclusive listing. A California Rancher that has the following for the family who needs everything.
1. LR 18x13 with a raised hearth FP
2. DR 11.6x10.6 with seaviews
3. Kitchen with attached laundry room, corion floors, loads of cuboard space and a DBLE SS.
4. 3 good size Br's, Master ensite.
5. All rooms have WW carpeting
6. Seaviews from the DR, kitchen and M. Br.
7. Large drive-in garage
8. Unique horizontal exterior siding.
Listed at $68,000 but the owner will look at all offers. For further information call.
384-8124 A. FAULKNER 652-2070

Growing Family?

Do you need 5 Br's, 2 baths, a large kitchen and a spacious LR with a brick FP? Would you like a bsmt workshop for Dad and a lovely garden for Mom? How about a ½-acre for the kids to play on while the 2 of you relax on the sundeck and enjoy the inspiring view of the Olympics? Sound too good to be true? Then give me a ring and we'll make your dream come true for only $79,900. MLS 16585.
384-8124 MIKE SWEENEY 385-1547

VALUE

Cosy 2-Br. bungalow in Wilkinson-Interurban area would make ideal starter or retirement home. Attractive LR with bay window and FP plus dining area with built ins — both with HW floors. Compact kitchen, 4-pce. bath, utility room and attached garage. MLS 16305. Asking $47,500. Vendor wants action! For details call
STU MacDONALD
384-8124 or 477-9889

RELAX!

Forget your cares and enjoy the beauties of nature on this 2.03 acre wooded refreat with 175 ft. gently sloping waterfront. 3 Br. solid cedar home offers luxury you would never expect at the beach plus remarkable views of gulf islands and mainland mountains. Designed for year round use and only an hours drive from Victoria! MLS 17055. Asking $135,000. For details call:
STU MacDONALD
384-8124 or 477-9889

$189,000

is an unusual price but this is a fantastic home! Select BROADMEAD hillside lot provides a beautiful setting for this 3500 sq. ft. home and the architect has captured exceptional views of mountains, sea and woodlands by generous use of thermal glass throughout. Custom stone and woodwork, 5 br's., 4 bathrooms, central vacuum, etc., etc. Like new condition. Viewing by appt. only. Call
384-8124 S. MacDONALD 477-9889
384-8124 M. VAUX 656-1287

5 ACRES

4987 OLD WEST SAANICH RD.
A beautiful PARK-like estate, 2- or 3-acres grazing, stables, kennels, 3-car garage, stream and 2600 sq. ft. home with a charming patio at the rear and gracious lawns at front. Gross taxes $981. For a MINI FARM OR GENTLEMAN'S ESTATE this is almost perfect. $155,000. Terms.
DESMOND HOLMES
384-8124 or 478-1227

CORDOVA BAY

SECLUSION — VIEWS
ONLY $95,500
This 20-yr.-old custom crafted contemporary home features ultra modern new maplewood kitchen, 18x6x12.6 family rm., natural F.P. with doors leading to sunny protected patio, surrounded by beautiful shrubs and trees, nicely fitted utility room and 2-pce. bathroom. Intermediate level includes natural cedar open beam ceiling in spacious seaview L.R. with 2nd floor to clg. F.P. Large Br. or den with plenty of storage. Upper level has 3 more Brs., well designed with shoe rack doors and full 4-pce. bath. Almost ½ acre professionally landscaped including numerous fruit trees, ornamentals and colorful shrubbery, also carport. Near to schools and shopping. For your personal inspection please call:
C. A. CLIFF ANDERSON
384-8124 or 477-3994

JOHNSTON
1306 BROAD ST. SINCE 1903

OPEN HOUSE 1833 Crescent Rd. FRI., 6-8 SAT., 1-4

FAIRFIELD, gentle slope to wide beach. Large lot, 62x185. Renovated 2-bedroom bungalow with part basement and modern services. Outstanding water views. Some paint and clean up needed. $79,900. MLS.
JACK BETTS
477-4042 or 385-2471

1686 LONGACRE
NEW GORDON HEAD LISTING
Very attractive family home, beautiful interior. Only 2½ yrs. old. Immedaite possession. 3 B.R., 1½ baths, plus family rm., fireplace, extra bedroom and bath R.I., extra parking, large lot. F.P. $74,900. MLS.
JACK BETTS
477-4042 or 385-2471

5-ACRE RANCHETTE
HAPPY VALLEY
835 LATORIA
MODERN, family home, outbuildings, barn, chicken house plus log cabin. Property fenced and partly treed. House situated well back off road, city water. $84,900. MLS.
JACK BETTS
477-4042 or 385-2471

BY OWNER
2-bedroom, full basement, close to schools and bus $44,500. 383-3393.

250 HOUSES FOR SALE

D F Hanley Agencies Ltd.

D. F. HANLEY AGENCIES LTD.
3293 DOUGLAS STREET
385-7761

OPEN HOUSE S

250 HOUSES FOR SALE

WALL & REDEKOP HOMEFINDERS REALTY LTD.

OPEN HOUSE
2840 CADBORO BAY RD.
FRIDAY 7-9 P.M.
FRIDAY, 7-9 P.M.
Invest your capital in a prestige area of Oak Bay. Available now is a home worthy of your inspection. 3 bedrooms; 2 baths; den; large private garden. MLS 15824. Asking $95,000. Call for private viewing.
POLLY HIGGINS
386-2911 592-4111

OPEN HOUSE
1744 and 1746
JEFFERSON AVE.
(off Shelbourne and Torquay, or walk in off Feltham)
FRIDAY AND SATURDAY
1-4 P.M.
Will be open for your inspection. These are new homes in a lovely new subdivision that is close to all amenities. They are both different styles but each has 3 bedrooms, en suite plumbing, F. places, w-w carpet and deluxe kitchen cabinets. Make these a must for your viewing.
BARB or JACK GREEWOOD
386-2911 or 384-5228

OPEN HOUSE
2905 PICKFORD ROAD
FRIDAY AND SATURDAY
1:30-4:00 P.M.
In the Beautiful Colwood-Metchosin area, and 2905 PICKFORD at $65,900 with a $30,000, 9½ per cent 1st mortgage is one of them. There are 5 bedrooms (2 down); 1½ baths; W-W carpeting; FP in living room. Sundeck off dining room and a large kitchen. This spotless home is on a large lot close to schools and shopping. MLS. Call:
BARBARA or JACK GREEWOOD
TO VIEW AYTIME
386-2911 or 384-5228

OPEN HOUSE
212 SEAFIELD ROAD
SATURDAY 1:30-4:00 P.M.
What more is necessary with 3 bdrms.; 1½ baths; LR with FP, W-W carpeting throughout Basement, carport. Excellent lot. For only $63,500. Located at 212 SEAFIELD ROAD in the Esquimalt Lagoon area of Colwood. This 3-year old home is bargain priced. MLS. Call:
BARBARA GREENWOOD or JACK GREENWOOD to view:
386-2911 or 384-5228

OPEN HOUSE
4362 ELNIDO PL.
SATURDAY 12-4 P.M.
NEW—GORDON HEAD—NEW
Are you looking for a quality 1185 sq. ft. 2 bdrm. home with a family size kitchen, extra large living and diningroom, full basement ready for development. Built by a builder with 20 years experience and located in the Mount Douglas Park area off Shelbourne. Please call:
RUTH or STEVE SALAGA
479-5632 or 386-2911
P.S. The PRICE?
A bargain at $65,000.

OPEN HOUSE
3132 LYNNLARK
FRIDAY & WEDNESDAY
6 P.M. to 9 P.M.
This 6 year old home on a quiet dead end street featuring 1993 sq. ft. of finished living area, 1200 sq. ft. on main floor, 4 bdrms, master ensuite, large L.R. and D.R., family room with F.P., sundeck off back and front. A great family home at a great price. REDUCED $3,000 to $61,900. (Why reduced??? The home requires a good paint job — do it yourself, you've gained $3,000). To view call:
RUTH or STEVE SALAGA
386-2911 or 479-5632
MLS 16739

OPEN HOUSE
8242 E. SAANICH RD.
SATURDAY, 1:30-4:00 P.M.
Spacious, 3-bedroom rancher — 1425 sq. ft. — half-acre level lot. Peaceful pastoral views. Huge double garage-workshop. Worth seeing! Make your offer — owner has bought. Asking $77,500.
ADELINE NICHOLS, 386-2911

OPEN HOUSE
1739 JEFFERSON PLACE
(off Torquay Avenue)
SATURDAY 1:30-4:30 P.M.
GORDON HEAD EXECUTIVE — $95,000. 1623 sq. ft. of superb quality new 3-bedroom Spanish-style home — wood sash thermopane windows throughout; electric heat; kitchen with beautiful walnut cabinets and eating area; family room off kitchen; 3-piece ensuite; close to recreation facilities. In attendance:
RUTH SALAGA
386-2911 or 479-5632

OPEN HOUSE
243 HEDDLE AVENUE
(off View Royal Ave.)
SATURDAY, 1-4 P.M.
A unique home which MUST BE SEEN. Asking $165,000. MLS 16978. In attendance:
HAZEL CLARKE, 385-6635
OFFICE, 386-2911
ORMA HILL, 383-7796

OPPORTUNITY KNOCKS
on
2 DOORS
Try your offer on $63,500 . . . This bright attractive UP and DOWN DUPLEX in FAIRFIELD. Live comfortably in the lovely 2-bdrm. main floor suite and let the rent from the upper 2-bdrm. suite help pay the mortgage. To view anytime call:
HAZEL CLARKE, 385-6635
OFFICE, 386-2911
NORMA HILL, 383-7796

OPEN HOUSE
4060 N. RAYMOND
SATURDAY, 1:30-4:00 P.M.
To arrive, drive on Glanford to Tail Street. Turn on Tail then 1 block to Raymond St. 3-bedroom home, older but nicely renovated. $48,500.
HAROLD BARBER
386-2911 or 479-6479

$51,500
BEST BUY
ON THE MARKET
Over 1000 sq. ft. of the cutest 2-bedroom home you'll find. Cozy L-shaped living room with brick FP, large dining room and nice bright working kitchen. This home also features part basement with drive-in garage and an easy-care lot with lots of mature shrubs on a quiet street in Cook-Maplewood area, close to shopping, schools, etc. An immaculate home that truly is a pleasure to show. At this price it won't last — so please call:
DOUG POWELL now at
386-2911 or 477-7642

LOW DOWN PAYMENT
ON $59,900
Be one of the first to view this newly completed home with many unique touches. A 1300 sq. foot, well designed home with a full basement planned for future development. The living room features a floor to ceiling fireplace and has accent walls of rich walnut panelling. The dining room has glass doors leading to the oversize deck for your summer enjoyment. If you are looking for a new home with a difference and may require the builders assistance to finance, call:
LORRAINE HETT
386-2911 or 478-2430

POSH PROPERTY
$225,000
Ellegance is the keynote to this artist's dream of a home, proudly gracing 16.9 park-like acres across from Prospect Lake. Entertaining is an absolute delight with a gourmet designed kitchen with 2 ovens — an 18' dining room and 26x20 living room with magnificent windows overlooking unique Japanese gardens. There are four bedrooms, 3 bathrooms, rec room, laundry room — 2 water systems and a double carport. Nearly 3 acres of natural meadow surround this big sprawling rancher. Live like a king on your own estate and your slightest wish will be a command — call now and be privileged to view this exciting property with:
LORRAIE HETT
386-2911 or 478-2430

250 HOUSES FOR SALE

WALL & REDEKOP HOMEFINDERS REALTY LTD.

CLOSE IN
GOOD VALUE!
3 bedroom family home with sliding glass doors off kitchen only sundeck. Fireplace in L.R. with W-W. carpeting. Four appliances included in asking price if $57,400. MLS 17231.
LOLA CLARK
386-2911 or 479-3010

GORGE-ADMIRALS
Cozy, 3 bedroom, no step home on lovely, large 50x200 ft. lot. Fireplace in L.R. New cabinets in kitchen with dining area. Asking $49,900. MLS 17003.
LOLA CLARK
386-2911 or 479-3010

FLEXIBLE FINANCING
$41,500
Lovely 2-bdrm. strata DUPLEX just right for newlyweds or the smaller family. Lovely lot, not in a subdivision. MLS 17260. See it today with:
NORMA HILL, 383-7796
OFFICE, 386-2911
HAZEL CLARKE, 385-6635

ALMOST LAKEFRONT
$67,000 (but try your offer!) Value plus here. 3 bdrms.; 2 baths; L.R.-D.R. in line with fireplace. Only one year young. All this just 1 lot away from and with access to Shawnigan Lake. Make your appointment today with:
HAZEL CLARKE, 385-6635
OFFICE, 386-2911
NORMA HILL, 383-7796

L-SHAPED RANCHER
SPECTACULAR SEA VIEWS
First time offered — EVERY MAN'S DREAM HOME. 1600 sq. ft. for gracious living. Features: SUNKEN LIVING ROOM with FULL BRICK WALL FLOOR-TO-CEILING FIREPLACE; SEPARATE DINING ROOM, LARGE AREA on the main floor. 3 BEDROOMS (Master bedroom has ensuite bath with shower and sliding doors to sundeck.) FULL BASEMENT with huge REC. ROOM, 2-PCE. BATH and 4TH BEDROOM. Eye-appealing exterior, finished with stone and Kenitex siding, shake roof. Only a few minutes walk to the beach. ASKING $98,500. New MLS. Give us a call to view.
MARILYN MOORE, 478-2482
MRS. J. LENNOX, 478-2563
OFFICE, 386-2911

HOUSE HUNTING?
Then check this one for value at 879 SEVENOAKS ROAD. Only $54,900 for 2 large bedrooms; family-size L.R. with F.P.; Large kitchen; utility room off kitchen and full basement, partly developed for an in-law suite. For further details call:
JACK GREEWOOD
386-2911 or 384-5228

$25,000
VIEW LOT
Deep Cove, 50x120 ft. lot overlooking water on Kalltan Road. Culvert in, bldg. site excavated. This won't last.
HAL BARBER
386-2911 or 479-6479

$41,500—LAKEHILL
3-bdrm., living rm., large kitchen and eating area, part bsmt., nice size yard. This home is attractively riced as above low down payment is possible.
HAL BARBER
386-2911 or 479-6479.

the Permanent
1125 DOUGLAS ST. and 3647 SHELBOURNE ST.

Gordon Head
4-bedrooms, 5 yrs. old. Completely finished basement, rec room with bar, one-third acre lot, large sundeck. Full price $72,900.

Perfect Retirement
Mt. Tolmie area. Ranch style, 1,145 sq. ft., 2-large bedrooms, fireplace, attached garage, plus workshop. Lot 77x100, 6 fruit trees etc. Full price $55,000.

Contractor's Dream
Large 4-bedroom home plus office in fully developed basement plus double garage, workshop, swimming pool situated on .4 acres within 9 miles of town. Full price $89,900.

Gordon Head
Only 2-yrs. old, 3-bedroom, full basement home. Full price $57,900.

For details on the above listings please call R. W. RHODES 479-9241 or JOT HOMES 592-2130 or office 382-9191.

The Good Life—
$82,500
This family home offers fenced garden, double sundeck and in-law accommodation if required. 3-bedrooms (4th down), 2½ baths, family room, 1,800 sq. ft. of living. Top location near U.Vic. MLS GRAY LAITE 656-5267.

Open Sat. 2-4
3640 Harriet
3 Bdrm.—$48,900
Priced well for fast sale for vendor who is leaving Victoria. Well landscaped and fenced lot. Tool shed and fruit trees. No painting. Kenitex exterior (15 yr. guarantee). Drive in garage in part basement. W-W carpeting, F.P. in living room. Extra large kitchen with eating area off. Try your down.
PAT DOERKSEN 478-3432 or 382-9191.

Open Sat. 2-4
3330 Glasgow St.
Immaculate 3 BR home plus in-law suite down. On deep lot with views of city. Asking $64,900. MLS. AUDREY GRIMSHAW 477-0141 or 592-2513.

Lakehill
Smart looking home in desirable location. 2 BR up, 1 down. F to C slate FP, quality WW, supreme landscaping, patio and fish pond, fruit trees. A real gem. Priced at $59,900. Please contact MANUEL LOPEZ 477-0141 or 384-9150.

Open Daily
11:00-1:00 and
6:30-8:30
4356 and 4364 Santa Fe cul de sac and 1656 and 1660 San Juan, off Torquay. 4 new homes to choose from. Priced from $68,900 to $80,900, lot size from 6,000 sq. ft. to 10,000 sq. ft., different designs and floor plans. For particulars contact MANUEL LOPEZ 477-0141 or 384-9150.

English Cottage
$64,900. Charming English Tudor type 3 BR home only 3½ yrs. old. Shake roof, pleasant secluded garden. Put this one on your list. MLS No. 16986. MAUDE DOBSON 598-8385 or 477-0141.

Canada Permanent Trust Company
FAIRFIELD: BY OWNER, IDEAL retirement, well cared for two bedroom home. On a 50'x120' lot. Kitchen with dining area, living room, sundeck, full finished basement. Drive-in garage. 2 blocks from shopping, beach and bus. Price $55,700. For viewing 477-3794.

OPEN HOUSE
Saturday from 1 to 5. 4528 Tiedman Pl. off Ferndale. New home 3 bedroom, with large living room, dining room and kitchen, 3 full bathrooms, double carport and large property with trees. Asking $105,000. 477-5033.

MILL BAY $42,000
Renovated old home on half acre, 3 bedrooms, large patio, studio, and small barn. Nice quiet area. 25 minutes from Victoria. By owner. 743-5044.

250 HOUSES FOR SALE

National Trust
SINCE 1898

OPEN HOUSE
1547 McCRAE
AVENUE
SATURDAY,
1:30 to 4:00 P.M.
Mint condition, no-step, 2-bedroom bungalow; wall-to-wall carpeting, bright compact kitchen, built-in dishwasher and stove included, bright utility area. Lot 63x134. Fruit trees. Ideal starter or retirement home, easy walking to Simpsons-Sears shopping centre. Price $53,500. Possession 30 days. To preview call:
388-5451 DES DESJARDINS 385-8925
(24 hrs.) Evenings

BROADMEAD
Lovely brick and siding, ranch type bungalow with 2300 sq. ft., designed for easy living. Consists of three large bedrooms, two full bathrooms, master bedroom has en suite with vanity area. Kitchen 25x13 with family area. Full size dining room, sliding glass door to patio. Rec room 24x13 with bar. Corner lot 110x110 with minimum care required. Excellent value. Price $109,000. Open to offers. To view call:
388-5451 DES DESJARDINS 385-8925
(24 hrs.) Evenings

PRIVATE
OFF SHELBOURNE
Modern 2-bedroom bungalow situated on a fully fenced, hedged, nicely landscaped lot on a no-through street. Convenient to transporation, shopping, golf, etc. Less than 20 years old and with a low interest assumable mortgage. Reasonable priced at only $48,900. For details call Stan James. National Trust Hillside.
STAN JAMES
595-2961 Bus. Res. 592-3740

WEEKEND
DRIVE-BYS!
2277 Bradford—Sidney. $46,900. Immaculate 3 bed., starter or retirement. MLS 15957
1614 Wycliffe Place (off Malestic) $71,900 — Spotless 1½ yr. old, 3 bed., Rec. Rm. with F.P. Lots of extras.
1254 Union Rd. — ½ acre $89,900. Great opportunity for your own business with large garage-worksho. 4 bed. home. PLUS—separate house presently rented. MLS 16093.
1520 Munro Rd. $52,000 — 5 acres — ready to build on. New MLS.
CALL NOW TO VIEW ANY OF THE ABOVE.
GLADYS MILLER
595-2961 Bus. Res. 598-7936

BETTER THAN
NEW
$61,900
If you don't like seeding lawns and building rec. rooms, then see this immaculate 4½-year-old home near Royal Roads. 3 bedrooms, 1½ baths, new Wall-to-Wall on main. Lovely finished rec. room down plus wet bar and two-pce. bath. Spacious 6rx142 fenced lot. Large sundeck facing south. Vegetable garden ready for planting. MLS.
R. O. (BOB) HUGHES
595-2961 Bus. Res. 592-2128

CLOSE TO SCHOOL
You can have the little ones home for lunch in this immaculate 4½-year-old home. And there's extra accommodation for the in-laws. Floor-to-ceiling fireplace separates living room and dining room. 3 bedrooms and 1½ baths on main. 4-pce. bath down plus extra kitchen. Large sundeck, patio, fenced yard with vegetable garden. Extra porking and custom garden shed. $73,500. MLS 16694.
R. O. (BOB) HUGHES
595-2961 Bus. Res. 592-2128

RETIRED!
THINKING OF
SELLING?
I have many years of selling experience specializing in helping the retired. You will get action with a minimum of fuss or inconvenience. For Confidential service please call:
RUDY ROST
595-2961 Bus. Res. 658-5490

KIDS AND
HORSES
There's plenty of room for both on this desirable property situated between Beaver Lake and Cordova Bay. The house is a modern 2-storey, full basement home containing 3 separate bedrooms on one level, 4-pce., 3-pce., and 2-pce. sets of plumbing, living-dining room in line, kitchen, den, large rec. room, storage, etc. Other buildings consist of large double garage, 2-stall horse barn and small chicken coups. There is a nice garden area. This is an ideal property to introduce your young family to a semi-rural environment. MLS 16275. Priced at $110,000. For details call:
STAN JAMES
595-2961 Bus. Res. 592-3740

BEAUTIFUL
BRENTWOOD
New quality home on a choice lot with sea and mountain views close to Brentwood Bay. Cathedral entrance, 3-B.R., master ensuite, L.R., D.R., midern kitchen, floor-to-ceiling brick fireplace. W-W carpeting, full high basement with R.I. plumbing and utility room. Large sundeck above carport and many mature trees in the backyard will ensure maximum enjoyment of your new home. Large 11½ mortgage available. MLS 16878. Well priced at $62,200. To view call:
STAN JAMES
595-2961 Bus. Res. 592-3740

HIGH VIEW
SAUNA AND POOL
ONLY $56,900
Attractive older home, recently renovated, offering three bedrooms, den, living room with beamed ceilings, modern kitchen plus two bathrooms. OOM heating. Reasonably priced at $56,900. To view phone:
DON CLARK
388-5451 592-6651
(24 HRS.) EVENINGS

SEABOARD
PROPERTIES LTD.
7173 WEST SAANICH RD.
BRENTWOOD BAY 652-1141

BRENTWOOD
SECLUDED
Natural woodland, part landscaped overlooking the water on nearly one acre. Comfortable 14 year old home with full basement. A charming retreat. $75,000. MLS.
652-1141 David Wood 652-2198
652-1141 Rose Ruse 652-2694

SAUNA ANYONE?
3-bedroom home in Colwood. Features roomy in-law suite on lower level. Sauna and stall shower is downstairs, fully carpeted, kitchen appliances included. Quiet street $63,500. 478-5446.

OPEN HOUSE SUNDAY, MAY 23, 2-4 p.m. North Saanich, trees, ½ acre, 610 Cormar, off Derrick off Wayne, three bedrooms, full ground level basement. Phone 652-1777.

IMMEDIATE POSSESSION. 3 bedroom, 1 in full high basement, large kitchen, fireplace, fenced backyard with fruit trees. 10½% mortgage. 479-7645.

2 BEDROOMS, ¼ ACRE, IN Rockheights area, with views of the Esquimalt harbour. Ideal building site later. Reduced to $47,000. Available June 1. 388-5660.

250 HOUSES FOR SALE

BICO

BOORMAN INVESTMENT CO. LTD. — 386-7521

OWNER TRANSFERRED
MUST BE SOLD
OPEN HOUSE
FRI. AND SAT.
12:00-3:00
412 DRESSLER (Off Painter Rd.)
Only 6 months old, and custom built by owner with thermopane windows throughout, insulation between rooms, two big beautiful stone fireplaces, and top quality carpets, floor coverings, and vinyl wall paper. This family home offers: 5 bedrooms, 4-pce plus 2-Pce. bath, plus unfinished 4-pce dn, large living room with adjoining dining room (over 30 ft.) huge recreation room with attached billiard room, custom kitchen with kitchen aid dishwasher, hand made cupboards and a large eating area, over 2700 sq. ft. finished. VICTORIAS BEST VALUE AT $78,500. MLS. Call PETER DUECK or MIKE WESTON for prior viewing. 386-7521.

OPEN SAT. 1:30 - 4:00
317 STEWART AVE.
SEAFRONT
ESQUIMALT
This lovely compact family home has four bedrooms, full basement, with office and semi-finished REC. RM. Quality wall-to-wall throughout, drapes etc. included! The fully landscaped lot has fruit and shade trees plus sheltered waterfrontage on Helmcken Bay in Esquimalt harbor. Vacant possession, asking $79,500 offers considered.
DEAN ELLIOTT PHIL SIMPSON
383-7339 386-7521 595-1863

ENGLISH COUNTRY
GARDEN
OPEN SAT., 2:00-4:30 P.M.
8100 ALEC ROAD
(West Saanich Road Just Passed Mt. Newton X Road)
Spacious living room with brick heatilator fireplace and dining room both with wall-to-wall and picture windows overlooking the picturesque garden setting of 0.7 of an acre. Large modern country kitchen with adjoining utility. Both bedrooms are wall-to-wall plus 4-piece bath. Double carport and storage shed, $79,500. For prior viewing of this exclusive listing call:
MRS. MARILYN SECORD
386-7521 592-2105

OPEN SAT. 1-4 P.M.
2015 FREDERICK NORRIS
OAK BAY — UNIVERSITY
AREA
A real family home, 2400 sq. ft. of very attractive living space on a beautiful high, treed ¼-acre lot with secluded back garden and patio on a quiet cul de sac of other lovely homes within easy reach of all school levels. 3 B.R.s and den or 4th B.R., 3 bathrooms, big R.R., 21-ft. L.R. with 12x12 D.A. and big, bright 15-ft. kitchen with E.A. $105,000. To view at other times, please call:
386-7521 JOHN PLATT 383-2700

OPEN SAT. 2:00 TO 4:30
3910 ROWLEY ROAD
$85,900 MLS
CADBORO BAY
An attractive home backing onto a wooded park. Four bedrooms — three bathrooms, recreation room with fireplace, large kitchen with loads of cupboards and adjoining utility room, sundeck off dining room, double carport.
GISELE SAMEC 386-7521

NEW HOME
4419 MAJESTIC DRIVE
OPEN 1 TO 4 P.M.
FRIDAY AND SATURDAY
Looking for a new home? Compare this good value in Gordon Head. A quality-built home featuring large living room and dining room, three good-size bedrooms, two bathrooms and bright cabinet kitchen with eating area. Basement walls are drywalled, plumbing and fireplace are roughed-in for further development. NHA mortgage available. Only $62,900.
386-7521 ERIC GRAHAM 656-4489

OPEN HOUSE SAT.
1:30-4:00
741 HAMPSHIRE ROAD
SOUTH OAK BAY
REDUCED $66,900
A bright cheerful home in immaculate condition, situated on a nicely landscaped fruit-treed lot. The main floor features a spacious living room with fireplace, dining room with secluded sundeck off, bright kitchen and two good-sized bedrooms. Downstairs there is an extra bathroom and third bedroom. Don't miss this well-priced home, call:
386-7521 IAN BOORMAN

HIGH SOUTH
OAK BAY
$242,000.00
This can be a true investment for you and your family: THE ULTIMATE in a bold, contemporary design with understated luxury and elegance apparent. THE WELL-KNOWN DESIGNER-BUILDER offers a TWO YEAR NEW HOME WARRANTY. The perfect home for the large and busy family with ample space providing undisturbed and varied activities for all, and truly worth a LEISURELY inspection for the nature lover who wishes all comforts of a lovely home because the everchanging beauty and views over the Strait of Juan de Fuca and large parts of the city can be viewed from almost all rooms via floor-to-ceiling thermopane glass. INTERESTED? Please give me a call if you need spaciousness (over 4500 sq. ft.), appreciate the imaginative, wish privacy without that enclosed feeling, want a minimum of gardening which the easy-care landscaping provides, plus there is space for a pool or sheltered back garden. The owner offers a multitude of different financing possibilities and your realtor will make herself available for showings to sincere persons during all reasonable hours (MLS 16083).
MRS. GISELE SAMEC 386-7521

ESQUIMALT
$61,000.00
Quiet area, close to schools and transportation, 3 bedrooms, full basement (easy to develop). Only 13 years young. View by appointment only call:
386-7521 DEL HOEGI 383-0516

ESTATE SALE
921 QUEEN ANNE
HEIGHTS
OAK BAY SEAVIEW
A most desirable location (off Beach Dr.) on a no through road, and a very interesting contemporary home. There are 3500 sq. ft. in all, including 4 bedrooms, 3 baths, two powder rooms. Lovely seaview kitchen, with built-in dishwasher, etc. and adjoining laundry room. A very unique layout provides a possible in law suite with separate entrance, and driveway. The estate will consider financing to any good covenant on asking price of $125,000. For appointment to view contact:
PETER DUECK 656-6060
MIKE WESTON 386-7521 598-3955

A METICULOUS
OAK BAY
HOME
If you insist on being discriminating you will be delighted with this attractive and well maintained home in the Windsor Park area. Long and low ranch style in appearance and few steps, it does, however, have a full basement. The main level consists of living room separate dining room, attractive kitchen with eating area, two bedrooms and two bathrooms. Downstairs there is a large recreation room, a third bedroom, workshop and storage area. Level well cared for grounds and secluded back garden. $78,000
386-7521 ERIC GRAHAM 656-4489

250 HOUSES FOR SALE

BICO

BOORMAN INVESTMENT CO. LTD. — 386-7521

OAK BAY BORDER
RETIREMENT HOME
NO STEPS
$55,500
One of the nicest streets in Victoria, near Gonzales, the bus and all amenities. Sparkling clean and tastefully decorated — living room with fireplace — dining room — delightful kitchen with lots of cupboards, eating area and garborator — utility and workshop adjoins kitchen — Easy care, yet, secluded garden.
IAN BOORMAN
386-7521 Res. 592-3335

SIDNEY SPECIAL
$55,000
Located in Brethour Park area on Epco Drive. A neat 5-year-old home of 3 B.R.s, large L.R. and D.R. with sundeck off the bright kitchen. Finished room and garage in full high basement. Landscaped lot properly in top condition. Appointments only with TED KAY. 24 hour notice for resident tenant essential.
386-7521 TED KAY 592-7362
1111 Government St.

VR
VICTORIA REALTY LTD.
386-3585

OPEN HOUSE
2869 ACACIA
Sat. 2-4:30 (Royal Rds)
In new condition, attractive tudor design, with 3 bedrooms. Cozy living room with outstanding rock fireplace. Step-saving kitchen with adjoining DR. Carpeting throughout. Full basement with big finished rec. room. Carport plus extra parking. Well landscaped, on a quiet crescent. Ideal for retireds too! All drapes and appliances included. Early possession if required. Just listed, asking $62,900. (MLS). Leo Van Dyk, 386-3585.

OPEN HOUSE
SAT. 1-5
5 NEW HOMES
JESSICA PLACE
(Off Braefoot at Harrop)
All deluxe, 3 bedroom, 2 bathroom homes;
—Two fireplaces
—Ensuite plumbing
—Quiet Cul-de-sac
—Handy to schools
—Fantastic floor plans
Price range of $69,500-$69,900. A MUST TO VIEW. EXCLUSIVE LISTING with Mr. Munro. 386-3585.

OPEN HOUSE
NEW HOMES
SAT. 2-4
548 CAIRNDALE
Off Wishart — $62,900
364 OBED
OFF Tillicum $67,500
Jack Lidstone, 477-9262 and Jack Kemish 479-3061.

OPEN HOUSE
2652 ASQUITH
(off Haultain)
Fri. & Sat. 1:30-4:30
This charming home is absolutely immaculate inside and out. Delightful bright living room with fireplace. Lovely kitchen includes dishwasher, excellent dinette. 2 spacious bedrooms. Quality wall-to-wall throughout. 4-pce. vanity bath with tub enclosure. Rec. room and 3rd bedroom in the full basement. Separate garage. Fully landscaped. $56,500. This is a real winner, phone Morris Lund, 386-3585 anytime

OPEN HOUSE
2451 WHIDBY LN
SIDNEY
SAT. 2-4:30
View owner occupied side of a full duplex, asking $89,500. 1042 square feet with completely developed lower level, which could be an in-law suite or owner occupied, with some additions. Quiet area with view of Roberts Bay. Neva Pennie in attendance. 386-3585. MLS.

FAMILY HOME
MILLSTREAM
If you like rural living you will like this fine family home, offering 4 bedrooms, large kitchen with built-ins, spacious living-dining room, double garage, all this and a very big lot, close to schools. Priced to sell at $53,900, for more information please call Colin Munro, 386-3585, anytime.

TOLMIE SLOPE
This snug little home has everything for the starter or retireds. Living room has open fireplace. 2 bedrooms, 4-Pce. bath. Electric heat for your year-round comfort. Separate utility. Located on a 50x192 ft. lot overlooking the city. A 1-100's opportunity at $47,900. Surrounded by more expensive homes. For more information please call Chuck James, 386-3585, Res. 477-8134.

ABOVE AVERAGE
GORDON HEAD
If you are looking for a home that has the extras you desire, you must see this George Walton built home with 2685 sq. ft. of professionally finished living area. Entertainment size living room and dining room with floor-to-ceiling fireplace that highlights both areas. Attractive kitchen hosts Crestwood cabinets color co-ordinated deluxe GE frig, stove, dishwasher and garburator, 3 spacious bedrooms, master en-suite. Plus a 4-Pce. main bath. LOWER LEVEL consists of family room with slate fireplace, large games room with your own pool table included, 4th bedroom or office, 3-Pce. bath, utility room with GE washer and dryer, workshop. Double carport with sundeck over. So many more extras, you must see it to appreciate. NEW MLS. at $109,000.
DAVE ROBERTS
386-3585 477-1317

JOHNSTON
1306 BROAD ST. SINCE 1903

30-50 CLUB
141 EBERTS ST. (FAIRFIELD)
4 Bedrooms and den; character home in good condition. Rental possibilites. Oil Heat, F.P. $49,500.

823 OLD ESQUIMALT — MLS.
OPEN HOUSE SAT. 1-4
Older spacious home on duplex lot. 1250 sq. ft. 1 floor. Electric heat. Low taxes. F.P. $39,500.

809 INTERVALE (NEAR NADEN)
OPEN HOUSE THURSDAY 7-9 P.M.
Attractive 2-bdrm. stucco bungalow with basement. Oil heat, Separate garage, fruit trees. F.P. $49,500.

1433 FAIRCLIFF (FAIRFIELD)
Deluxe 1-bedroom condominium in park-like setting — ocean views. Gracious living with many features. F.P. $39,500.

FOR FURTHER DETAILS ON THESE LISTINGS, PLEASE CALL BOB CARTER, 598-6143 or 385-2471 JOHNSTON & CO. LTD. 1306 BROAD ST.

Snap Up Your Day!
Printed Pattern

9430
10½-18½
by Marian Martin

ADD SNAP to summer days with this crisply cool dress! It's a cut above the usual — note curved shoulder detail, zip front, princess lines.

Printed Pattern 9430: Half Sizes 10½, 12½, 14½, 16½, 18½. Size 14½ (bust 37) takes 2 yards 60-inch fabric.

$1.00 for each pattern — cash, cheque or money order. Add 15¢ for each pattern for first-class mail and handling. Send to: Daily Colonist Pattern Dept., 60 Progress Ave., Scarborough, Ontario, M1T 4P7. Print plainly pattern number, your name, address.

How to get MORE FOR YOUR MONEY? Send now for New Spring-Summer Catalog — save up to $100 on the clothes you sew yourself. Free pattern coupon, too. Send 75¢ now!

Sew + Knit Book $1.25
Instant Money Crafts $1.00
Instant Fashion Book $1.00
Instant Sewing Book $1.00

Easy—All In One!

632

by Laura Wheeler

Here's the pretty jacket you need most for vacation!

Crochet pineapple jacket from neck down all in one piece, including sleeves. Note smart cuffed detail. Use Shetland-type yarn. Pattern 632: Sizes 12-18 included.

$1.00 for each pattern — cash, cheque or money order. Add 15¢ for each pattern for first-class mail and handling. Send to: Daily Colonist Pattern Dept., 60 Progress Ave., Scarborough, Ontario, M1T 4P7. Print plainly pattern number, your name, address.

New! 200 designs to knit, crochet, quilt, sew plus 3 free inside new 1976 NEEDLECRAFT Catalogue. 75¢

Crochet with Squares $1.00
Crochet a Wardrobe $1.00
Nifty Fifty Quilts $1.00
Ripple Crochet $1.00
Sew + Knit Book $1.25
Needlepoint Book $1.00
Flower Crochet $1.00
Hairpin Crochet Book $1.00
Instant Crochet Book $1.00
Instant Money Book $1.00
Instant Macramé Book $1.00
Complete Gift Book $1.00
Complete Afghans #14 ....$1.00
12 Prize Afghans #12 ....60¢
Book of 16 Quilts #1 ....60¢
Museum Quilt Book #2 ....60¢
15 Quilts for Today #3 ....60¢
Book of 16 Jiffy Rugs ....60¢

250 HOUSES FOR SALE

FOR SALE
Royal Trust

3400 DOUGLAS ST.
384-8001

OPEN HOUSES
1:30-4 P.M.
657 MOSS ST.
Superb 3 bedroom character home simply oozing ch-arm, 1255 sq. ft. on main gives you a feeling of sace in the lovely LR and large DR, 2 bedrooms have connecting 4 pce bath. Developed basement with 2nd bath is bright and cheerful. MLS $74,000. WALLY MILLIGAN 477-5144 or CHES HAYS 658-5663.

SAT. 1:30-4:30
2450 CAMELOT
Be first to view this new MLS listing! Rarely does an opportunity come along to purchase a 3-bedroom basement home on such a beautiful park-like lot, in this very popular Cadboro Bay area. Best of all the price for a quick sale is only $65,500—Would you believe we even have a 2nd driveway and garage for the 2-car family. Sorry we haven't time for a picture but do come and see for yourselves with JOYCE MILLER or JOHN MORRY 384-8001.

SAT. 1-4 P.M.
3955 BLENKINSOP
No step retirement home, charming living room with brick fireplace and dining room with WW, 2 bedrooms, 4-pce. bath, laundry area, rustic finished family room. 88x160 gardeners delight. Lot with sep. storage area. Asking $69,500. PETER TER VEER 384-8001 or Res. 479-1588.

SAT. 1:30-4 P.M.
1032 VICTORIA AVE.
2-bedroom home nestled in miniature orchard, right in the middle of Oak Bay, asking price $79,900. "The McGregors" 384-8001 or 477-3675.

SAT. 1:30-4 P.M.
1872 VENTURA
UNIVERSITY AREA
New listing, 5 bedrooms, off Gordon Head Road. Spotless, large lot, close to schools and recquet club. MLS 17077. $72,500. "The McGREGORS" 384-8001 or Res. 477-3675.

SAT. 1:30-4:30
616 KENT RD. (Off Carey)
Well built 3 bedroom (master ensuite) large dining room and kitchen, full basement with R.I. bathroom and large sundeck and carport. Price drastically reduced to sell now $62,500. MLS 384-8001 BUD ZUCK 598-7215.

CUTE AND COSY
New on the market this gleaming white stucco bungalow—2 bedrooms on the main floor plus 2 down. Living room with fireplace — an ideal retirement or starter home. Asking only $47,900. To view please call JESSIE McGRATH 384-8001.

DRIVE BY
1352 CARNSEW
In popular Fairfield. 4-bedroom family home has been redecorated with new carpets. All furnished. On a quiet street. Large lot, price only $63,900. New MLS. BUD ZUCK 384-8001 or 598-7215.

SUPERB DECOR
$74,900
Excelent taste in interior decorating gives this 4-BR home instant appeal. Highlights are the rock fireplace in the large rec room, 2 bathrooms, separate warm dining room, super kitchen. On a pretty lot in Colwood. Excellent financing is a bonus. Phone for details. CHES OR MERYLE HAYS, 384-8001 or Res. 658-5663.

LOVELY SEA VIEW
New MLS listing located in Cordova Bay in an area of fine homes. Gracious level entry hall welcomes you to the warm and spacious LR, separate DR and modern kitchen, located in the front to enjoy the view. 3 bedrooms on the main, 2 down in the fully developed basement, 3 baths, 2 fireplaces. Be the first to view this lovely home, $93,000. MERYLE OR CHES HAYS 384-8001 or Res. 658-5663.

MARIGOLD AREA
JUST LISTED
MLS AT $43,500.
Absolutely immaculate retirement or starter home. Lovely living room with corner fireplace — sunny kitchen with eating area, 3-Pce. bath — 2 good sized bedrooms and separate laundry room, drive-in garage. Huge back garden with fruit trees. Be first to view with JOHN MORRY 592-9770 or JOYCE MILLER 479-7705 or 384-8001 (24 Hrs.)

ON A QUIET
CUL-DE-SAC
Custom built quality construction with clean, economical electric heat, fully developed on two levels. 4 bedrooms, 3 bathrooms (one ensuite), super kitchen, library, family recreation area, 2 fireplace, completely broadloomed, too many extras to list. Nothing to do but move in. For further details on this impressive home listed at $89,800 exclusively with SHIRLEY MEYER 384-8001 or Res. 478-5268.

TODAYS BEST BUY
Price reduction makes this one of todays best buys. Large living room, feature fireplace — dining room — with large secluded sundeck — a real dream kitchen with eating area, 3 bedrooms (master ensuite — full high basement — finished rec room floor to ceiling fireplace, carport and fully fenced easy care back yard. Asking only $63,500 with a 9½ mtge that can be assumed. For viewing call JESSIE McGRATH 384-8001.

$46,500
OFFERS CONSIDERED
Esquimalt family home, 3-large bedrooms (master 20') fine right living and dining room, new WW throughout. Full basement, occupancy June 1. DAR GARSIDE 384-8001.

INVEST IN
BEAUTIFUL BROADMEAD!
VICTORIA'S MOST PROMISING AREA!
This weekend drive by 988 KENTWOOD and 941 WOODSIDE, both 2 storey, 4 bedroom homes with family rooms and rec room. $155,000.

4489 EMILY CARR DRIVE
3 bedroom contemporary with interesting family layout. $109,000. For full information on these and other upcoming homes call JEANNIE DEWHURST "The Realtor Who Believes In Broadmead!" 384-8001 or 477-6040.

LONG WEEKEND DRIVE-BYS
1695 ASH RD.
Character 4-bedroom Tudor on huge lot. $95,000.

3972 TUDOR RD.
¾ acre in sunny 10 Mile Pt. 3 bedroom plus den and rec room, $129,000.

4609 SEAWOOD TCE.
Spectacular waterf

250 HOUSES FOR SALE

FOR SALE
Royal Trust

4082 SHELBOURNE ST.
477-0191

OPEN HOUSE
FRI. and SAT. 1:30 to 4 P.M.
3929 MARJEAN PLACE
This 1 year old 10 room home was built with the best material and workmanship. An unusual plan nicely laid out. 5 bedrooms, 3 full bathrooms, double garage. Fenced back garden. Now asking $110,000. In attendance:
KEITH LECKIE
477-0191 598-1667

OPEN HOUSE
FRIDAY EVENING 7-9 P.M.
No. 302-1471 MORTIMER
Elegant 1 bedroom condominium suite, 1 year old. Located close to bus and shops. Drapes and appliances included. Good value at $35,000 with easy terms. In attendance.
KEITH LECKIE
477-0191 598-1667

OPEN HOUSE
SAT. 1:30 to 4 P.M.
4131 SAN ARDO PLACE
(off Tyndall, off San Pedro)
Behind all this lovely landscaping for privacy is this charming 3 bedroom home of 1,200 sq. ft. A good sized lot (80x120) with large family room (23x12.6), storage room and workshop down plus a drive-in garage. In excellent condition throughout and priced right for June 30 possession. $64,900. MLS 16982.
MURRAY ROTHCHILD
477-0191 477-9393

OPEN HOUSE
SAT. 1:30 to 4 P.M.
1067 SLUGGET ROAD (Brentwood)
Trees, trees! As the poet says, is there anything lovelier than trees, except when it's a family home surrounded by trees? That's what you'll have when you purchase this well-planned new 3 bedroom home. Warm tones of orange and brown accent the interior. Master bedroom is ensuite, of course, and there's a wrap-around sundeck for summer enjoyment. Priced at $68,900, but try your offer. MLS 16222.
BILL KAPTEYN
477-0191 477-4363
477-0191 DALE YOUNG 384-6563

OPEN HOUSE
SAT. 1:30 to 4:30 P.M.
6505 BEXLEY TERRACE
(off Amity Drive)
SEAVIEW—LARGE HOME—ACREAGE
Here is your chance! Large 5 bedroom family home on subdividable acreage! Nearly 2500 sq. ft. of developed living area, included is a large greenhouse, plus other outbuildings. Several possibilities makes this an outstanding investment. In attendance:
KNUD SCHWER
477-0191 478-8203

OPEN HOUSE—LANGFORD
SAT. 12:00 to 3:00 P.M.
621 ROCKINGHAM RD.
(off Wentwich)
Just listed. 4 bedroom 2 storey home on large mature fenced lot. Swimming pool 24x16 with cover. Heated workshop 10x20. New wall-to-wall. Carport, lots of parking area. Good value at $54,000. MLS 17271. Come and view then make an offer with your hostess:
MARY MOODY
477-0191 652-5681

HOLIDAY SPECIALS
This weekend drive to view these fine homes.
1. Priced in low fifties — 4073 Hatfield Rd., off Interurban. 3 bedrooms, could be 4. Nice lot — vendors have to sell — make an offer!
2. 6411 Anndon Place, Tanner Rd. area. Superior home in lovely neighbourhood. 4 bedrooms — could be 5. Many extras. Occupancy is Sept. 1st for this one. Well priced at $78,900. Please call:
KNUD SCHWER
477-0191 478-8203

SPANISH BUNGALOW
SIDNEY
Unique Spanish design, custom built, 1300 sq. ft. Huge living room has heatilator brick fireplace, dining room, kitchen, 2 large bedrooms. Family room. MLS 16710. Asking $59,900.
HEIDE WHITE
477-0191 652-1828

DRIVE BY 2570 ASQUITH
and then call me for details on this fine 3 bedroom home. Note the nice location and close proximity to schools, shopping and bus lines. Properly priced with a good sized assumable mortgage. MLS 16459.
PETER CHOWN
477-0191 477-0767

UPLANDS — $129,900
Not for a family but a superb home for the executive who likes to entertain. Lovely living area and dining room with floor-to-ceiling glass lead out to extra large elevated patio. 2 bedrooms plus extra room, bath and rec. room in basement. Exclusive with:
GALE CHRISTENSON
477-0191 477-0723

NEW LISTING
LOW SIXTIES
Lovely 2-3 bedroom home located at 3681 Tillicum Rd. Great Olympics view from eating area located in large bright kitchen. Patio doors to sundeck, fireplace in living room. 3rd bedroom, rec.room and workshop in basement. Large 2 car separate garage. MLS. For further information call: MLS 17309
GALE CHRISTENSON
477-0191 477-0723

FAMILY HOME
5 BEDROOMS — $62,900
Approximately 1700 sq. ft. of living space in this attractive family home. Living room with fireplace, separate dining room, 2 baths, plus ¾ basement that's almost 6 ft. high. A great buy at a fair price. MLS 15161. Drive by 2850 The Rise and call me:
GALE CHRISTENSON
477-0191 477-0723

CENTRAL SAANICH
$65,000
This lovely home can be yours now. Living room with fireplace, dining room, 3 large bedrooms plus 4th down. Large family room and den. Family kitchen has built-in dishwasher. Many extras. Fruit trees. Call:
477-0191 HEIDE WHITE 652-1828

CENTRAL SAANICH
SECLUSION — VIEWS
Charming family home on spacious park-like grounds with fantastic views. Large living room has fireplace, dining room, bight kitchen plus 3 bedrooms on main. Huge family room with fireplace, 4th bedroom and extra 3-pce. bath down. Double carport. Asking $74,500.
477-0191 HEIDE WHITE 652-1828

BRENTWOOD
CUSTOM BUILT
This new quality-designed home is superbly finished. Over 2357 sq. ft. on two levels, there are 5 bedrooms, 2 fireplaces, 2 full baths. Quality carpeting. Complete in-law facility. Double carport. Asking only $85,900. New exclusive with:
477-0191 HEIDE WHITE 652-1828

GORDON HEAD
4 BEDROOMS
NOW ONLY $73,900
Spacious family home on quiet street near Mt. Douglas. Professionally decorated. Expensive wall-to-wall. 4 bedrooms, large master ensuite. 3rd bath with shower. Huge family room also has slate fireplace. Garage. Best value. Excellent mortgage. MLS 16040. Call now:
477-0191 HEIDE WHITE 652-2228

SEA VIEWS
$77,500
Enjoy ocean views from your sunny living room with fireplace, dining room and ideal kitchen. Quality home on .58 acre across from beach. Large foyer, 20x2 family room with fireplace, 3 baths. Double carport. Good mortgage. MLS 16176.
477-0191 HEIDE WHITE 652-1828

BY OWNER: 3-BEDROOM GORDON Head home, quiet cul-de-sac, close to schools, UVic and shopping. 3950 Emerald Place. 477-1614.

250 HOUSES FOR SALE

Century 21 REAL ESTATE
MAYFAIR REALTY
3147 Douglas St. 386-2955
Mayfair Shopping Centre

OPEN HOUSE
FRI., SAT., 2-4
3204 BROWNING
Hop, skip and jump to Hillside Mall. A full basement, two bedroom home. Immaculate and with character. OWNER MUST LEAVE BY JUNE 1ST and has drastically reduced the price to $53,500. J. J. WILLIAMS, 386-2955 or 479-1163.

OPEN HOUSE
FRI., SAT., 1:30-4
3996 GLANFORD
Clean, well built 15 yr. old stucco 2-bedroom, 3rd in developed basement, bungalow type home on bus route. 1½ bathrooms. Nicely treed backyard. Owner must sell immediately at $49,900. LARRY LINEHAM, 386-2955 or 595-0134.

GORDON HEAD
3-bedroom family homes. Close to U-Vic, schools, shops, custom finished to satisfy the most discriminating buyer. All have large deluxe kitchens, ensuite bathrooms. Fireplaces in basement. Priced from $64,900 to $69,900. Trades considered. LEIGHTON NOBLE, 386-2955 or 658-8968.

NEW HOUSE
Over 1,200 sq. ft. on main floor with 3 bedrooms, ensuite bath, LARGE kitchen. Downstairs has unique entrance — family room area with second floor-to-ceiling fireplace, fully carpeted. Balance of basement is suitable for in-law suite with roughed-in plumbing for full bathrm. $43,000 mortgage at 11¾ can be assumed by qualified purchaser. Full price $66,900 with trades considered. Call GEORGE WALL, 386-2955 or 477-0548.

$35,500
If you need a home but prices are too high, fight inflation, buy now. 3 bedroom, 1½ bathroom immaculate townhouse. It's a perfect stepping stone. Put your money to work now. Just like houses—doubled in value in the last three yrs. Best value in the city. 4 appliances and a high-fenced private courtyard or garden. 5 per cent cash can finance. Great for kids.
RYAN PROPERTIES LTD.
G. E. Bus Ryan 382-8135 Anytime
(I'll call back within 20 mins.)

$45,000
3 BEDROOM, 1½ BATHROOM TOWNHOUSE. In the city.
G. E. Bus Ryan 382-8135 Anytime
(I'll call back within 20 mins.)

$41,700
CITY CENTRE—3 BEDROOMS
Wall-to-wall carpeting throughout. 3 bedrooms and small rm. upstairs. Family rm., living rm., lge. kitchen on main floor. Part basement with oil furnace, lots of room for a work bench or storage. Good lot.
RYAN PROPERTIES LTD.
G. E. Bus Ryan 382-8135 Anytime
(I'll call back within 20 miss.)

FAIRFIELD
$49,500—3 BEDROOMS
An older home on a large lot, but completely remodelled inside and just like new. A vanity bathroom, wall-to-wall carpeting throughout. Full basement. Exclusive listing.
RYAN PROPERTIES LTD.
G. E. Bus Ryan, 382-8135 Anytime
(I'll call back within 20 mins.)

Century 21 REAL ESTATE
PRINCIPAL PROPERTIES
4068 SHELBOURNE
477-9514

OPEN HOUSE
2041 Swanson Place
Off Cardiff Place
Saturday 1-4
Executive home of distinction, situated on quiet cul de sac amongst the finest homes in Victoria's University area. Real quality home, first time offered for sale. $112,000. For viewing at other times than the Open House please phone MARGUERITE HOBBS, 592-0022 or 477-9514.

$51,900
NO STEPS
SPARKLING
A real charmer! Decor is 1st rate. 2-bedroom, corner fireplace, sliding doors to patio. Draperies, stove and fridge included in package deal at this very fair price. Move right in without any work. New MLS.
MARGUERITE HOBBS
477-9514 592-0022

OLE!
Modern Spanish in a new 3-bdrm. home being completed in Blenkinsop area. $63,900. See it with Ross or Marion, 477-9514, 479-7994; 652-2736.

FAIRFIELD
Spacious older home with stained glass windows, 3 large bedrooms — beamed ceiling in dining room — just remodelled. This could be your "very own." Vacant. Offers invited on $58,000 asking price. GORDON MACDONALD, 477-1242.

NO STEPS ! !
1-3 ACRE
GORDON HEAD
Ideal two-bedroom home for retired couple who love to garden — on the bus line and close to shops etc. Vendors anxious to move into new home. Priced at only $53,900. Call soon!
GORDON MACDONALD, 477-1242

OPEN HOUSE
3241 ORILLIA ST.
THURSDAY and FRIDAY
1:30-4:00 P.M.
Drop in, you'll be pleasantly surprised at the different floor plan and quality improvements in this 3-bedroom family home. New cupboards with built-in dishwasher in bright, sunny kitchen. Lovely separate dining room; fireplace in living room. Full basement boasts huge rec room with bar; 4th bedroom and 2-pce. bath. Separate workshop. Located close to town on 50x200 ft. lot. Asking $54,900. Good financing available.
MARILYN MOORE — 478-2482
MRS. J. LENNOX — 478-2563
OFFICE — 386-2911
Homefinders, Wall and Redekop

1730 RICHARDSON
FAMILY HOME
Well maintained stucco bungalow in nice location in Oak Bay school area. Separate D.R., large kitchen, 4th bedroom, rec. room and 2-pce. bath downstairs. Owner transferred. Priced to sell (MLS) Do not disturb owners, please.
$69,900
LEVERTON RLTY.
385-8012

LARGE VICTORIAN TUDOR, near Town and Country, and Mayfair, asking $52,900. 3571 Calumet. 385-8329.

TUMBLEWEEDS

FRED BASSET

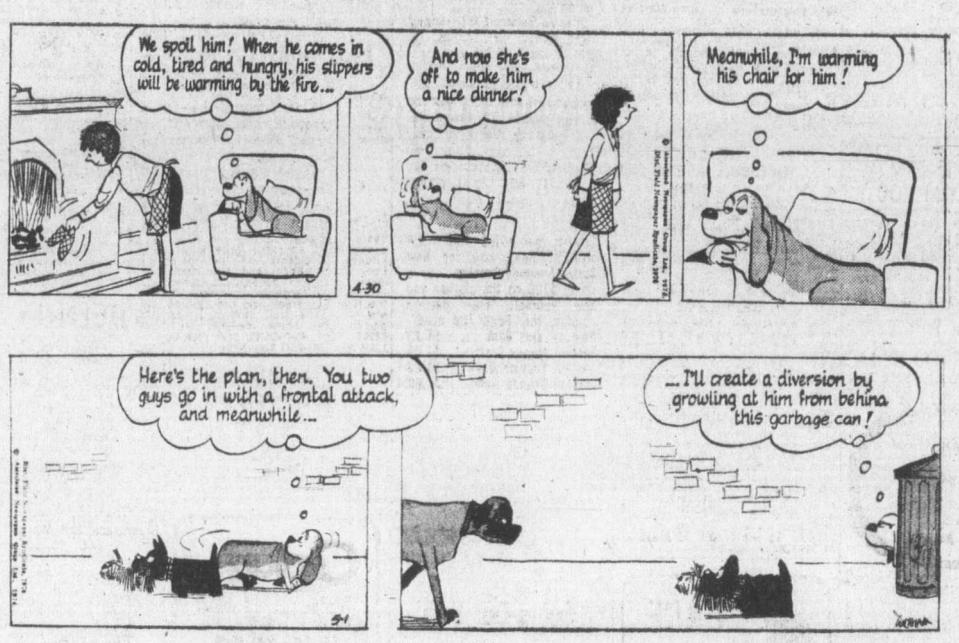

FUNKY WINKERBEAN

250 HOUSES FOR SALE

RITHET'S
for
Real Estate
Insurance
Appraisals
714 FORT
382-4251

OPEN HOUSE
FRI. 1:30-4:00
3285 WICKLOW
Come and let us show you this cosy 2-bedroom bungalow. Attractive living room with fireplace and W.W. carpet. Good garden area. New asking price of $42,500. MLS. 16775.
R. JOHNSON or W. MICHAELS
(382-4251 24 Hr. Service)

OPEN HOUSE
SAT. 1:30-4:00
2021 ARDWELL
RESTHAVEN AREA off MacDonald Park Road close to all marinas. Immaculate near new home features 1280 sq. ft., spacious L-shaped living and dining room, large family-size kitchen with a generous amount of cabinets, sunny sundeck, full basement, open for development. Close to all school levels. Attractive existing financing. Price $61,000.
W. MICHAELS OR R. JOHNSON
382-4251 (24-Hr. Service)

SOMETHING SPECIAL IN THE UPLANDS
A beautiful home in a prime location offering a family the utlimate in gracious living — Close to the beach, Uplands Park and all services. A spacious sunken living room, separate dining room, cozy den — TWO family rooms — ultra kitchen with adjacent breakfast nook and laundry area. FOUR bedrooms. FOUR fireplaces. An extra bedroom and 2-pce. bathroom in the basement. Immaculate throughout — beautiful decor — double separate garage — easy-care garden — seclusion. All this and UPLANDS too! Priced at $175,000. Viewed by appointment only. Please phone:
BETTY SHEA
592-9213

COLWOOD
Attractive family home on large lot in COLWOOD AREA. Living room with beautiful slate fireplace and rosewood panelling on feature wall. Carpeted throughout. Excellent kitchen with tremendous amount of walnut cabinets. Three bedrooms, master ensuite, full basement with rec. room, sundeck with carport under, good parking. Try your offer on asking price of $63,900.
R. JOHNSON OR W. MICHAELS
382-4251 (24-Hr. Service)

KNOWLES REALTY LTD.

MT. DOUGLAS
NEW
$81,900
Very Unique and Different is this BRAND NEW 3 Bedroom, 2 Bath, Family Home. Located opposite Park with some view. Full, Extra high Basement with RI fireplace. Ample room for further developing. To view call.
Greta Hofmeister
384-8101 592-6372

ONE YEAR OLD
4379 FIELDMONT
3 bedrooms, 1½ bath. Dining room with glass doors to sundeck. Living room has a floor tocelling fireplace. Downstairs has a den and a R.I. rec room. Carport plus extra parking for trailers. Large first mortgage at 10½% Priced at $70,900.
Kris Gudjonsson
595-3022 - 384-8101

NEW HOME
4402 ELNIDO CRES.
Drive by then call me on this quality built 3 bedroom home. eparate dining room, old brick fireplace in living room. Basement ready fopr development, with a finished fireplace. Priced at $71,900.
Kris Gudjonsson
595-3022 - 384-8101

GREAT VALUE HERE
New 3-Bdr. Home
Reduced to Sell
Now $61,700
Beautiful brand new 3-bdr. home in quiet location. Spacious living room with floor-to-ceiling rock fireplace. 1½ baths on main. Full basement with second fireplace finished. Low taxes, low down payment if needed.
HOWARD MITCHELL
479-4818
ISLAND HOMES LTD.
386-7545

FARMER
Investments & Realty Ltd
825- Bay Street 382-2134

OPEN HOUSE
4960 CORDOVA BAY ROAD
SATURDAY
1:30- 4::30
This fine home has 1680 sq. ft. on main floor consisting of three bedrooms and den and 2 fireplaces. 105'x150 lot. Magnificent views of sea and mountains. Could be in-law ste. if desired as 2nd kitchen is complete. Your host:
Jim West
382-2134 595-4094

GORDON HEAD
Lovely new 4 bedroom home, 1853 Chimo Place. full basement, let's have your offer on $67,500. To view. 384-8391.

250 HOUSES FOR SALE

SSG
SWINERTON
STEWART CLARK LTD.
1318 Blanshard 385-2481

OPEN HOUSE
900 FORSHAW RD.
SAT., MAY 22,
2-4 P.M.
This 3 BR, full bsmt. home is built on 2 duplex zoned lots (50x129 each). Asking price is $80,000. For complete details please call Helen Jones 595-7913, Office 385-2481. MLS 17227.

Open House
22 Brigadoon Place
(OFF Shoreline)
2 to 4 p.m. Sat.
An attractive, cleverly planned 2-level POST and BEAM home boasting over 2,000 sq. ft. of comfortable living space and expansive water views over the inlet Waters. Comprises large slate-covered entry hall, 22.8 x 13.6 living room with raised hearth FP and feature wall, guest-size view dining room, lge kitchen with breakfast area, 4 Bedrooms — 1 and ½ baths — spacious ground level Family room with FP, — high basement with workshop, laundry and storage area. Wrap-around sundeck with a beautiful view. Situated on a fully landscaped 90'x108' lot close to schools, bus and city. Exclusive Listing.
Price $85,000
For prior viewing, please call:
ED JUPP
385-2481 Res. 592-1019

REAL ESTATE SERVICE
COAST TO COAST
AND U.S.A.

david burr LTD.
655 FORT STREET 384-9335

NORTH
OAK BAY
Situated on a quiet street among nice homes. Large living room with fireplace, dining room, bright sunny kitchen, 4-piece bathroom, cosy den with sliding glass doors to sundeck, extra large master bedroom. Wall-to-wall carpet throughout. Upstairs has two good size bedrooms. Full basement with rumpus room. Double garage. Well maintained throughout; you can just move in. Lovely private back garden.
$78,500
Ron McConnan 384-9335 or 598-7625

CEDAR HILL
MT. DOUGLAS
Living room with fireplace, dining area, cosy kitchen. Utility room, 4-piece bathroom, bedroom on the main floor. Two bedrooms upstairs. Situated on a ¼ acre in a country setting, but close to stores and schools. Reduced to sell at
$52,000
Ron McConnan
598-7625 or 384-9335

LANSDOWNE SLOPE
Lovely older character home in this prime area. Entrance hall, living room, dining room, and kitchen on main floor. Three bedrooms and bathroom upstairs. Part basement. Needs some updating. Plus 50x120 lot nicely treed, with a small cottage.
$89,000
Ron McConnan
598-7625 or 384-9335

MOUNT TOLMIE
Attractive older 4-bedroom family home in popular area, close to all schools and UVic. Good-size living room with fireplace and wall-to-wall. Modern kitchen with Citation cabinets and large eating area. Spacious sundeck. Two bedrooms on main and two down. Spacious rec. room. Corner fenced lot with separate garage and lots of room for recreation vehicles. Vendor transferred is reason for selling. (MLS 17111).
$61,900
Madge or Don Robbins
384-9335 or 384-9072

A. E. LePAGE
WESTERN LTD. REALTOR
1395 HILLSIDE
386-6331

OAK BAY VILLAGE
$61,900
2 storey, plus full basement, older character home on quiet dead-end street, one block from Oak Bay Village. 3 bedrooms, 3 fireplaces, LR, DR and family room. Excellent family home.
DON BECKNER
386-6331 386-0588

BEACH DRIVE
IN
SOUTH OAK BAY
$65,900
Homey 2 bedroom, full basement quaint English cottage style home. Elegantly landscaped with rose gardens, fountains and fruit trees. Fireplace, bright living room, bedrooms, cozy kitchen and built-in china cabinets. To view call:
386-6331 DON BECKNER 386-0588

Engineered Homes
We Invite You To
Visit
Our Show Home
IN
Northridge Terrace
OPEN FOR INSPECTION
3 p.m. to 9 p.m. weekdays
1 p.m. to 5 p.m. Sat. and Sun.
Follow The Orange and Black Signs Off Vanalman Avenue to 32 New Homes being built in a Park-Like Setting.
Call Anytime
ENGINEERED HOMES
19 Cadillac Ave.
385-6211 or Show Home 479-2611

930 LODGE AVE.
Sale by owner. Tudor-style house on 60x110 lot. Large living room, 2 beds., kitchen and bath up, bedroom and study in full basement. Nice garden. Asking $54,900. Phone 382-1659 to view.

242 BEACH DRIVE
Open House every day, 3-9 p.m., 2 B.R.s up, 2 down. Large L.R.-den. D.R., 2½ baths. Owner leaving Victoria $104,500 includes million $ view. 595-3175.

250 HOUSES FOR SALE

JACK MEARS OAK BAY REALTY LTD.

"The Professional People"

2194 OAK BAY 598-3321
3618 SHELBOURNE 598-3344

OPEN HOUSE
1051 Deal Street
Sat. 1:30 to 4:30 p.m.
Youthful and unique four-room cottage tucked away in the heart of South Oak Bay only a block from sea front. Lovely English style garden providing privacy with lots of flowering trees and shrubs. Offers to $55,000. For prior viewing call 598-3321 or 595-6219, BILL RICHARDS.

OPEN HOUSE
1603 OAKLAND
Sat. May 22
2-bedroom bungalow on fenced corner lot, near Simpsons-Sears. This fully insulated, modernized no-step home features low monthly costs and an asking price of $49,000 which includes fridge, stove and dishwasher.
BRIAN RIPLEY 598-3321

JUST REDUCED TO $29,800
OPEN HOUSE
Sat. 1:30 to 4:30
Was $31,900, this is your chance to own at the lowest price in town. All you need is $4,800 down — the existing $25,000 financing is easily assumable. Now, about the house itself: The floor area is 600 sq. ft. consisting of 1 bedroom, bath, kitchen and living room. It's renovated and ready, so give a call or drop by 1201 Lyall in Esquimalt.
RICK VAN KRUGEL
598-3321 382-0352

OPEN HOUSE
1000 PENTRELEW
Sat. 1:00 to 4:00
Executive house on Rockland with all the charm of yesterday. Large rooms, hot water heat and a double carport. 4 bedrooms, 3 baths, and a cosy den on two floors. Asking $98,500 and couldn't be replaced at this price. MLS 17073. For prior viewing call: MARKIE MUNN at 598-3344.

QUALITY IN QUANTITY
Situated on a beautiful lot in a most desirable area of Saanich, this large, as new, 3-bedroom home offers rec. room, large sundeck, full basement, and lots more. So if you're looking for an attractive home at an attractive price, then call now. MLS 17104. Asking $69,900. Call: HARRY ROBERTS at 598-3344.

BEAVER LAKE
$89,500
An immaculate, three-bedroom home on 1.19 acres. Home is in exceptional condition inside. Possible conversion to suite in basement. Two large garden lots and greenhouse. To view contact: KEES or KATHRYN VAN DOESBURG at 598-3344. MLS 16991.

COLWOOD
Sangster school area is where this solid, fully developed three-bedroom home with an in-law suite is located. The home is equipped with two fireplaces, wall-to-wall carpet on the main floor, and 2-pce. en suite with the master bedroom. Behind this house there is a greenhouse and a large vegetable garden. The price is $74,900. MLS 16991. Call: KEES OR KATHRYN VAN DOESBURG at 598-3344.

RARE GEM
In a lovely setting, having many features that can only be appreciated by viewing. Quality throughout and beautifully maintained, this gracious home offers 2700 sq. ft. of versatile family living. 3 bedrooms, den, 2½ baths, rec. room, entertainment-sized living and dining rooms. All in a park-like setting with seclusion and distant water views we invite you to view this lovely property at $132,500. Please call: EDNA VLIET at 598-3344.

A REAL SPECIAL $19,300
Drive to Duncan, then right on Cowichan Bay Road to No. 217. On a Government foreshore lease — two bedrooms, living room, good kitchen, sundeck, Pembroke bath, all on sewer. Government lease rental $206 per year. Taxes about $165 per year. About 9 years left on this renewal. Fine for year round or summer home. Look at the area, think about the advantages, become part of a happy unique community of fishing and boating enthusiasts. Then phone: URSULA E. S. LALONDE at 598-3344.

OAK BAY
3-bedroom, no basement bungalow. Good sized L.R. with F.P. Large kitchen with utility off. Separate garage. On easy stroll to the shopping centre, new recreation centre, schools and transportation, low taxed. Offers on $45,500. To view call FRED MORGAN at 598-3321.

DUPLEX PLUS EXTRA LOT
OAK BAY
A well maintained duplex with spare lot at rear. Total sq. ft. is 12,500. Asking price of $115,000. For further information please call BILL MOHR at 598-6716 or HAROLD WHILEY at 592-2798. Office 598-3321.

SEA VIEW
10-MILE POIT
Here is a lovely 3-bedroom home with approx. 2,000 sq. ft. on main floor. Large living room and dining room and modern kitchen. New carpet and colors in good taste. Full basement with bathroom and space for further development. All this and more located on approx. ½ acre overlooking the Straits and close to water. Asking price of $137,500. Please call BILL MOHR at 598-6716 or HAROLD WHILEY at 592-2798. Office 598-3321.

OAK BAY
NEW LISTING
For spacious living, 1500 sq. ft. 3-bedroom beauty with separate dining room, wall-to-wall throughout. Modern cabinet kitchen with adjoining laundry room. All rooms generous size, a mature secluded garden. Lot 72x120. $86,900. D. FIVIERE, 598-3321 or 598-4463.

SOUTH OAK BAY
Impressive and spacious home on a quiet street close to waterfront. Large comfortable living room with fireplace, exposed beam dining room and study. Big family size kitchen and 2-pce. bath — all on main floor. Three spacious bedrooms up with 3-pce. bath and walk-in clothes closets. Full high basement with fourth bedroom. Excellent value at $71,900. View this holiday weekend. Call BILL RICHARDS, 598-3321 or 595-6219.

WILLOW BEACH
ONE BLOCK
Easy care 2-bedroom home on lush quiet street. Full basement, rec. room, no work at all to be done — next to footpath to Willows Beach. This bright, older style home in the best area of town is priced to sell. $69,900. Call me: JACK PETRIE, 598-3321 or home, 598-8726.

(BR) FOUL BAY
2 or 4-bedroom bungalow with high basement, close to Oak Bay Village. Separate dining and T.V. room. MLS 15381. Only $55,900.

(BR) 2 OR 4 BEDROOM
Near Simpsons-Sears, the two rooms in high basement are drawing $200 mo. revenue. On the main is attractive 2 bedroom owners suite very quiet no thro street Fast sale for $53,500.

(BR) OLDTIMER
Very solid city bldg. on valuable R-2 lot. Two fronts and proposed R-3 zoning. Was a legal rooming house, could still be or 4-plex. Stain glass and class. MLS 16674. Only $64,900.
(BR) BRIAN RIPLEY 598-3321

McINNIS CONSTRUCTION
477½ Foster Street. 3-Bedroom house on small lot. $49,000.
480 and 482 Foster. 2 bedrooms each side duplex. Wall-to-wall carpets. $70,000 or $35,000 each side.
477 Foster. Tiny 1-bedroom. $30,000.
1853 Chimo Place. New 4-bedroom. $67,500.
1225 Tattersal. New high location. Three bedrooms, $92,500.
To View, 384-8391.

$74,900
By owner 4 bedroom family home. Rockland. St. Charles area. 592-9612 Sept. possession.

OPEN HOUSE
7619 East Saanich Road
Fri. and Sat.,
May 21-22
1:30-4:30 P.M.
Beautiful Heritage type home, a joy to see, on .6 of an acre. Beautiful covered porch across the front, the entrance has a lovely open staircase to upper floor. There's a den with h.w. floor, fireplace and bookcases, a big living rm with fireplace, w to w carpet and large window. Kitchen is large, modern and open to a lovely country style dining rm. There's a plant loving sunroom and a two pce bathrm as well as a super master suite composing big bedrm with fireplace and built-ins, big 4 pce bathrm and separate dressing rm. That's all main floor. Upper fl. has 4 super large bedrms, the biggest 18x15.6, a lge 4-pce bathrm, big "box" rm, and lovely balcony. 2800 sq. ft. of living accommodation! Outside are fish pool, double garage, a lot of paved parking, many beautiful trees, lawns, rose gardens and old fashioned hedges of box and lilac. Owners leaving town and must sell, the price is only $84,000. Only 11 miles from Victoria. For prior viewing phone GREY LORENZEN 383-4151 or 652-1038, but don't miss this it's on the lovely Saanich Peninsula.
malahat realty ltd.
box 40 mill bay

LANSDOWNE Properties Ltd

Open Houses
1721 AMPHION
SAT., 1:30-4:30
2 BR - 1 in the full height basement. Included are the fridge, stove, washer, dryer, drapes. Recent roof and wiring. Excellent value, asking: $54,000. MLS

1617 AMPHION
2 BR up and one down in this 1½ bath family home with W-W throughout. Large bright kitchen with spacious laundry room, adjoining patio doors off the dining-living room to wrap-around sundeck. MLS. Fro prior viewing of either of these OAK BAY Border homes call: 592-2431 ADELLA ZARFT 478-9607, JOY HAMILTON 592-1190.

BEAUTIFUL BRENTWOOD
2 YRS. OLD
$68,900
0.27 acres with sea views- on quiet cul-de-sac. Home features large LR, with balcony and fireplace, 2 bathrooms, 3 large BR's, full BSMT, with fantastic rumpus room. Assumable 10% mortgage. MLS 16336. To view: Call GERRY FINNIGAN 383-4739 or 592-2431.

SAANICH $48,500
Completely redecorated, 3 bedrooms, 1½ baths, full basement, close to elementary school and town. Priced to sell quickly. Call: GLENN NICHOLLS, 598-7689 or GERRY FINNIGAN, 383-4739 or 592-2431.

$63,500 — 3 BR.
This lovely home in Central Saanich is only 4 mos. old. Vendors have bought, hence this low price. Call me and I'll show you the lovely views from this 1270 sq. ft. home. The main floor has 3 BR. (master en suite) an L-shaped living room dining room with sundeck off huge kitchen and the basement is all framed for you to finish off with another bedroom, rumpus room, work shop etc. Large lot and large 11¼% mortgage make it even more attractive. Call now JOHN WEST 592-2431 or 656-5809.

2 BEDROOMS
Excellent retirement or starter home in excellent condition. Close to university and shopping and all conveniences. MLS. JOHN WEST, 656-5809 or 592-2431.

Century 21 REAL ESTATE CHAMPION REALTY LTD. 813 FORT ST. 388-4478

OPEN HOUSE
3860 Blenkinsop
Fri., 2-9 p.m.
Sat., 1-5 p.m.
1600 square ft., neat as a pin. Set well back in your own park. 3 large BR., large bright kitchen. Deep heatilator fireplace. Lot 60 x 220 — .33 of an acre. No decorating needed. $67,500. Call BLAIR SCOTT 478-5912 or Page me No. 2675 at 388-6275.

Jubilee Area
$44,900
An older, but solid 2-bedroom home in an excellent location. Third bedroom in FCB. New roof, Copper pipe. Drive-in garage. Lge. kitchen, fireplace in LR. Schools and transportation close. Excellent financing available. We'll look at all offers.
G. H. WILLISCROFT
388-4477 24-hour service

Century 21 REAL ESTATE SUBURBAN REALTY LTD. 2684 Sooke Rd. (Colwood) 478-8316

View — Revenue
It's no puzzle to figure out that this home is a good investment. Located on a large lot overlooking Glen Lake, this gold medallion 4 BR, 2250 sq. ft. home offers an investor a unique opportunity to have both a beautiful home and an income from a self-contained legal suite. Built to owners specifications this home exceeds Bldg. code requirements, and is priced at only $74,950. For more information and to view call ALICIA FULLER 478-8316.

TOD-HACKETT CONSTRUCTION LTD.
Days 384-1101 Nights 479-6416

TOWN AND COUNTRY REALTY
3579 DOUGLAS STREET
382-7276

POT-POURRI

HAMPTON PARK
3 bdrms; 1½ baths; living room with FP; bright modern kitchen; drive-in garage; includes all appliances; immaculate throughout (MLS16697)
— $53,500 —

OAK BAY
Building Lot; high location; 180 waterview overlooking Juan De Fuca Strait and Olympics.
— $66,000 —

GORDON HEAD
New; 3 bdrms; den; 1½ baths; 2 F.P.; Built-in Dishwasher; Formal Dining Room; Partitioned Bsmt; Electric Heat; Close to all School Levels.
—$67,900 —

GORDON HEAD
New; 4 Bdrms; 2½ Baths; 2 F.P.'s; Finished Rec. Room; Formal Dining Rm; Family Eating Area Off Kitchen; Double C.P.
—$75,000 —

OAK BAY
2-Bdrm. Condominium; Beach Dr. with Water View; Wrap Around Sundeck with Built-In Planters; Living room with F.P.; 1½ Baths; Delightfully Decorated.
— $115,000 —

PHONE JIM WEBBER
382-7276 or 658-5977

Open Evenings
Tues., Wed., Thurs.
6:30 to Dusk
456 SUE MAR PLACE
(Off Painter Rd. in Colwood)
This home has a large mortgage at 11¾% that can be assumed by a qualified purchaser. 3 bedrooms, master en suite, large kitchen and eating area, formal dining area off the living room, feature stone fireplace, full basement for future expansion, located in a family oriented subdivision of new homes. $62,900. (Six other homes are under construction.)
DOUG GENT
478-1721 (24 hrs.) 592-1096
195 GOLDFINCH RD.
(Off Lagoon Rd in Colwood)
Here is a quality-built new home in a quiet country setting that offers a large assumable mortgage at 11¾% to a qualified purchaser. Beautiful ocean and mountain views. 3 large bedrooms, master en suite, large kitchen and eating area, formal dining room, feature wall and fireplace in the entertainment-sized living room and french doors leading to a huge wrap-around sundeck. Double carport and lots of room for expansion in the full basement. This home must be seen. Priced to sell quickly at $89,900.
DOUG GENT
478-1721 (24 hrs.) 592-1096

RIDLEY BROS.
DEVELOPMENT CO. LTD.
Member Victoria H.U.D.A.C.

Whyte & Gower
Oak Bay Properties Ltd.
2227 Oak Bay Ave.
592-2407

DON'T WAIT!
Drive by 150 Little Eldon Place (but please don't disturb owner) — you will find a charming character home in absolutely mint condition — then let me show you the inside. Lovely closed-in front porch, cozy living room with f.p., large kitchen, 2 bdrms. and back porch. High bsmt with extra bdrm. New wiring and plumbing. MLS. firm price $41,000. Please call LORETTA HOGARTH 592-2407 anytime or res. 592-3537.

OAK BAY
Still the best house for your money — superb location. Drive by 2246 Allenby Street and then call me to view. Large L.R. with f.p., D.R. and 3 bdrms on main. High bsmt with large Rec. room. MLS. $64,500. For further information please call LORETTA HOGARTH res. 592-3537 or 592-2407 anytime.

SIDNEY
OPEN HOUSE
THURS., FRI., SAT.
1:30-4:00
2051 Piercy Avenue
BEST BUY IN SIDNEY RIGHT NOW!
Only 2 years old, this home offers ample room for you and your family. 3 good bedrooms up; 4th down. Well planned in-line L.R. and D.R. separated by attractive fireplace. 2nd fireplace in large 18x28 rec room with built-in bar. Wrap-around deck. 60x100 corner lot. Close to all amenities. Come and view this lovely home with me or call to obtain further information on MLS 15280. Priced at only:
$58,900
May Hamilton
386-2911 656-4692
Homefinders, Wall and Redekop

OPEN HOUSE
2755 CADBORO BAY RD.
SAT. 22nd and SUN. 23rd
10 a.m. to 4 p.m.
Oak Bay. By owner. No Agents Please. 4 bedrooms, 2 baths, fireplace, garage. Walking distance to schools, shopping, Uplands Golf Course. Well kept garden. Asking $67,900. 592-9692.

BY OWNER
LODGE AVE.
3 bedroom home. Lge. living rm with F.P., kitchen with eating area. Full bsmt., stucco exterior, new furnace, great 10,000 sq. ft. lot. Walk to Town and Country Shop. Centre. On bus. Full asking price $49,900. Call 386-8435 till 5 p.m. 477-6257 after 5 p.m.

NORTHRIDGE $60,900
Owner selling well-kept 3-bedroom home. Full basement includes, 2 possible bedrooms, ½ bathroom and rec. room. Features include built-in range, sliding glass doors to secluded sunny patio, large park and creek and the rear of the large fenced lot. Near all amenities. See anytime by phoning 479-7896.

NEW HOMES
GORDON HEAD
SAN JUAN AREA
$64,900-$71,900
Bob Garside, Canada Trust
595-5171

SPLIT LEVEL HOME SIDNEY
By owner well kept 2 year old home, featuring 3 bedrooms, 1½ baths, fireplace, large kitchen, L-shaped living, dining area, with glass sliding doors to sundeck, attractively finished rec room, basement, strawberries and large garden area, priced to sell at $65,900. 656-4831.

BY OWNER. 2 YR. OLD, 3 BEDroom, stucco bi-level, executive home on Triangle Mountain with fabulous view of Victoria and the Straits. Situated on .71 acre. Features are: double garage, twin balconies, dining room, 1½ baths, fireplace, wall to wall shag. May assume 10½% mortgage. Drive by 3338 Ravenwood Rd., phone 478-3573. No Agents.

NEWSTEAD REALTY LTD. 598-5166
1637 Fort St.
WE ARE ON DUTY
9 A.M. to 9 P.M.
CALL 598-5166

Faircliffe-Fairfield
2 Br. Sea View Apt. $53,900
4133 Bremerton-Glanford
4 Br. plus $65,900
3713 Palo Alto-University
2 Br. Retirement Dream $45,500
545 Rithet St.-James Bay
2 Br. New Apt. From $44,000
920 Market St.-City
3 Br. Townhouse $47,900
922 Market St.—City
3 Br. Townhouse $50,900
208 Skinner-Vic West
5 Br. Strata Duplex, New $54,900
830 Dominion St.-Esquimalt
2 Br. Base, Immed. Poss. $54,900
4946 Cordova Bay-E. Saan.
3 Br. Sea View $85,900
232 Burnside West-W. Saan.
3 Br. and Revenue $59,500
1242 Enid Pl.-Brentwood
4 Br. Full Base. $67,500
1896 Seaboard-Saanichton
4 Br. Better Than New $65,900
7607 Wallace—Saanichton
5 Br., Fu bsmt. $64,500
6301 Springlea-C. Saan.
3 Br., ½ Acre $74,900
Whitebirch St., Sidney
3 Br. Waterfront Suite $59,900
10145 3rd. St.-Sidney
2 Br. Townhouse $39,000
2344 Mills Rd.-Sidney
4 Br. Exc. Financing $59,900
Findlayson Arm Rd.-Highlands
3 Br. Country Living $67,000
7211 Wright Rd.- Sooke
2 Br. Country Living $47,500
CALL 598-5166

Douglas Realty Ltd.
12 Centennial Sq. 385-8784

MT. DOUG AREA
A home built with mother, father and kids in mind. Completely finished from the living rm., 3 bdrms., dining rm. upstairs, to the den and ready suite or rec. room on ground level. There are 2 fireplaces and 2½ baths. $84,900. Come and see it! Call 24 hrs.
Mary McGuire Donna Valiskoski
479-7668 385-8784

MAYFAIR AREA
Its not a palace but there are 2 good bdrms., living rm. and family kitchen on the main floor and 2 well-finished rms. in the bsmt. Also an enclosed 12x9 porch. 16116. $45,900. Call us 24 hrs.
Mary McGuire Donna Valiskoski
479-7668 385-8784

REDUCED TO $62,900
4 BEDROOM
This immaculate home is located on an easy care lot, just one block down quiet cres. from elementary school and downtown bus line. 2 full 4-pce bathrms for family peace, living rm with fireplace, bright kitchen with adjacent family dining area. Rec. rm. and Dad's work rm in bsmt. MLS 16287.
385-8784 DOUG RELF 479-5761

DRIVE BY
1950 ASHGROVE ST.
Spacious 2 bdrms., large living rm. with fireplace, conveniently located dining rm off the compact kitchen. Full bsmt with OOM heat and detached garage. Priced at only $55,000. To view call F. Marshall at 385-8784 or 592-7107.

PACE Properties Ltd.
1640 Oak Bay Ave. 595-2413

1—2012 Fernwood—Duplex, $300 per month revenue. Full price $34,900. MLS.
2—2961 Pickford — 3 bedrooms—Colwood. Low down, $49,900. MLS.
3—4042 Hessington Place (off Lexington). Brand new, $68,900. Open house, Sat. 2-4:30. MLS.
4—Lakefront—4 bedrooms, own beach and boat dock. $75,900.
5—4946 Cordova Bay — Magnificent Seaviews, $85,900. Open House Sat. 2-4:30. MLS.
Your enquiries on the above appodciated.
Brian Higgins 595-2413 or 592-2978
Jerry Downer 595-2413 or 383-3865
384-8075 Pager 344

OPEN HOUSE
1575 THELMA
(North on Shelbourne to Thelma)
FRI., SAT., SUN 1:30-5
BEAUTIFUL NEIGHBOURHOOD of fine homes, lots of trees, safe quiet streets, close to parks, schools, transportation, and shopping centre. 3 big bedrooms, separate dining room, dream kitchen. A new home with extra features the whole family can appreciate.
FIVE YEAR WARRANTY
For more information call
Ken McCandless, Kasapi Const. Ltd.
386-6191 478-4606

OAK BAY
Elegant Living
Both inside and out. A home you must see if you are looking for good value with room for everyone. 3 bedrooms and bath up. LR with fireplace. LARGE dining room; bright modern kitchen, den and bath on the main. PLUS family room in basement. Park-like grounds near Uplands Golf Course. MLS 15824. Asking $95,000. Appointments with:
POLLY HIGGINS
386-2911 or 592-4111
Homefinders, Wall and Redekop

$48,000
4 BEDROOMS
(2 down) Reduced from $49,900. Includes new exterior paint. OR will accept offers over $47,000! Owner leaving city. Mortgage can be increased. Stairs finally being repaired. Redecoration. Garden, School, Shopping. Open House daily, 249 W. Maddock, 386-0447.

FERNWOOD
2 Bedrms. Living Room, fireplace, kitch., part basement
$49,950
ALL OFFERS CONSIDERED
ERIC MACFADYEN
Excel Realty Investment Corp.
388-7733 598-7729

FOR SALE, FOUR BEDROOM home in good condition. Walking distance to city centre. Basement, oil heat. Narrow lot. Ideal for a family. Funding can be arranged privately if necessary. $39,500. 382-6250 or 478-4671.

BY OWNER
Character home Gonzales Hill. Magnificent seaviews, 2 bedrooms, revenue suite, separate entrance and garage. $107,000. Phone 592-0187. No agents.

LANDSDOWNE SLOPE
In-law suite in 3 bedroom home, w-w carpeting, fireplace in living room, sun deck, immaculate condition. $65,000. 592-3242.

BY OWNER. 3-BEDROOM WITH furniture. Near Vic High. Low price of $41,000. Close to schools and bus. 595-4575. 1431 Pembroke.

BY OWNER, LOVELY THREE bedroom home, w-w in livingroom, drapes, basement, drive-in garage. Selkirk. Asking $58,600. 385-3177.

Tunic Wins Points

Printed Pattern 9331
SIZES 8-18

by Marian Martin

The lean, long shirt tunic wins points for dash and fashion drama! Teams with superb-fitting pants for day-night, vacation fun.

Printed Pattern 9331: Misses' Sizes 8, 10, 12, 14, 16, 18. Size 12 (bust 34) top 2 yds. 45-inch; pants 2⅛ yds.

$1.00 for each pattern — cash, cheque or money order. Add 15¢ for each pattern for first-class mail and handling. Send to: Daily Colonist Pattern Dept., 60 Progress Ave., Scarborough, Ontario, M1T 4P7. Print plainly pattern number, your name, address.

How to get MORE FOR YOUR MONEY? Send now for **New Spring-Summer Catalog — save up to $100 on the clothes you sew yourself.** Free pattern coupon, too. Send 75¢ now!
Sew + Knit Book ___ $1.25
Instant Money Crafts ___ $1.00
Instant Fashion Book ___ $1.00
Instant Sewing Book ___ $1.00

Going-Out Set!

926

by Laura Wheeler

Looking for a beautiful baby gift? Make this now.

So quick to crochet, you can finish this set in time to welcome baby. Use 3-ply baby yarn in a 2-color combination. Pattern 926: One size will fit infants to 6 months.

$1.00 for each pattern — cash, cheque or money order. Add 15¢ for each pattern for first-class mail and handling. Send to: Daily Colonist Pattern Dept., 60 Progress Ave., Scarborough, Ontario, M1T 4P7. Print plainly pattern number, your name, address.

New! 200 designs to knit, crochet, quilt, sew plus 3 free inside new 1976 NEEDLECRAFT Catalogue. 75¢
Crochet with Squares ___ $1.00
Crochet a Wardrobe ___ $1.00
Nifty Fifty Quilts ___ $1.00
Ripple Crochet ___ $1.00
Sew + Knit Book ___ $1.25
Needlepoint Book ___ $1.00
Flower Crochet ___ $1.00
Hairpin Crochet Book ___ $1.00
Instant Crochet Book ___ $1.00
Instant Money Book ___ $1.00
Instant Macramé Book ___ $1.00
Complete Gift Book ___ $1.00
Complete Afghans #14 ___ $1.00
12 Prize Afghans #12 ___ 60¢
Book of 16 Quilts #1 ___ 60¢
Museum Quilt Book #2 ___ 60¢
15 Quilts for Today #3 ___ 60¢
Book of 16 Jiffy Rugs ___ 60¢

BROWN BROS. on LANSHARD "People Helping People"

OPEN HOUSE
SAT. MAY 22
1:30 TO 4:30
3250
UPPER TERRACE
THIS CHARMING HOME MUST BE SEEN TO BE APPRECIATED. A MOST ATTRACTIVE ENTRANCE HALL WITH CATHEDRAL CEILING AND CRYSTAL CHANDELIER, AND A WINDING STAIRCASE. A LARGE LRM WITH CURVED BAY WINDOW, DRM WITH FRENCH DOORS LEADING TO A PRIVATE PATIO. LARGE BRIGHT KITCHEN. A DEN WITH BUILT-IN BOOK SHELVES. 2 BDRMS ON THE MAIN FLOOR AND 2 UP. 2½ BATHS. 2-CAR GARAGE. A LARGE TREED EASY CARE LOT. $150,000.00. AS EXCLUSIVE AGENTS
OLGA ZACHARY
IN ATTENDANCE
385-8771 (ANYTIME)

OPEN HOUSE
6743 Wendonna Place
(Just off Wallace Dr. near Butchart Gardens)
Fri., May 21st
2:00 to 4:30 and
6:00 to 8:00
Vacant — early possession. On a corner lot in a quiet subdivision. 3 Bdrms., 1½ baths, high basement, built-in vacuum system, sundeck. Try an offer on $59,900. MLS 16432
JOE RICKARD 656-1628 or 385-8771 (anytime)

COUNTRY RANCHER
Quality Built
2545 Sooke Road
Colwood
Owner is moving. Quick possession. All elec. heavy insulation. 3 bdrms. Beautifully designed Lr, DR and family size dream kitchen. Full length patio at rear. Dbl attached garage. On large, treed lot. Superb construction. Many special features. MLS No. 16430. Asking $75,000.
CECPEARCE 385-8771 (anytime)

BRENTWOOD
1101 Stellys X Rd.
Brand new, Wall to wall throughout. 3 bdrms, 1½ baths, bright attractive LR., L-shaped DR., sundeck off. Family kitchen. All elec. Full high basement ideal for development. A real buy at $59,900.
CEC PEARCE 385-8771 (anytime)

COLWOOD DISTRICT
A most attractive home, quality built, on a 90'x160' lot. The Lrm. has a fireplace and w-w carpeting, a sep. Drm, an extra large family kitchen. 2 Bdrms. on the main floor and a Bdrm and rec. room down. Attached garage, plastered inside. The large lot is very attractive with trees and rock planters, a granite fruit storage house and a play house. $67,000. MLS 17297 JOE RICKARD or DOUG LAWSON 385-8771 (anytime).

OAK BAY WILLOWS
3 BEDROOMS
Rec. Room or Bedroom
1½ Baths
$64,500
JIM McNAUGHT 592-0285
or 385-8771 (anytime)

Century 21 REAL ESTATE ISLAND PACIFIC REALTY 3200 QUADRA 388-6231

OPEN HOUSE
SAT. 1:30-4:00
GORDON HEAD
1550 EDGEMONT
EXECUTIVE
Foot Of Mt. Douglas
4 bedrooms, 2½ Bathrooms. Large L.R. with Brick F.P., D.R. and Family Kitchen with glass doors to large Sundeck. Expensive plush carpets. Large Family Room with F.P. and Wet Bar. Professional Landscaping. MLS. 16040.
OWNERS HAVE PURCHASED AND MUST SELL asking $73,900. for info call STANELAND JOHNSON 384-0994 or 386-6231.

GET BACK TO NATURE
2.57 Acres Plus
Top Quality A Frame
This 3 year old 2 B.R. Home has really nice big L.R. with F.P. and area for D.R. plus big modern Kitchen. All on a unique and beautifully secluded setting in the Sooke Area. To view call RICK O'KANE 386-6257 or SHANE BEFURT 477-4738, 386-6231.

CONDOMINIUM
2 B.R. Condominium with a view for only $45,900. Do you live in an apartment? Why not own your own? Why let the landlord appreciate value. While you pay rent? Give me a call and lets discuss it. CRAE LANGSTON 388-6231, 386-8596.

MARIGOLD
3- or 4-bedroom house on 5x5 duplex on large garden lot. A house that can grow with your family. Phone MRS. McKEAGE, 479-5868. MLS.

RETIREMENT PARK PARADISE
SUMMIT AREA
$49,900
This 2-BR. home is situated on beautiful large lot with park on three sides. Modernized kitchen with E.A., laundry rm. off kitchen and nice living room. To view this new listing quickly, SHANE BEFURT, 477-4738 or RICK O'KANE, 386-6257 or 388-6231.

A REAL STEAL
VIEW ROYAL
$45,500
This 3-B.R. home has nice L.R. with W-W, laundry room off kitchen. All B.R. are big. All on a 50x160 lot that is totally fenced. Big garage with walk-in cooler. To view this new Exclusive quickly call RICK O'KANE, 386-6257 or SHANE BEFURT, 477-4738 or 388-6231.

TWO STOREY
BEAUTY
$42,000
This 4-B.R. home has been nicely redone, with new cabinets in big sunny kitchen, nice L.R. with 2 B.R. up and 2 down. All on a big lot with loads of fruit trees. To view quickly call SHANE BEFURT, 477-4738 or RICK O'KANE, 386-6257 or 388-6231.

BRENTWOOD
New 3-bedroom home on lovely treed lot. 1½ baths, open fireplace and full basement. Vacant. Only $68,900. MLS 16222. Phone:
477-0191 JIM DONNELLY 652-2228
Royal Trust Real Estate Dept.

CADBORO BAY-QUEENSWOOD
BY OWNER
3 bedrooms, split-level. Quiet, secluded area close to beaches, schools, shopping. $72,900. Viewing by appointments 477-0515. No Agents.

Century 21 REAL ESTATE CHAMPION REALTY LTD. 813 FORT ST. 388-4478

I Like Them!
You will too when you see these excellent homes, price right with good financing and plenty of space for the growing family.

(1) M.L.S. 17015 848 Orono
This 1300 Sq. Ft. home is completely renovated and ready for the growing family. Four bedrooms, large kitchen, dining area, covered patio, separate garage with lots of extra parking for boats, trailers etc. Asking $48,200, with 1st mortgage $31,700 at 10 per cent at $289 per month.

(2) M.L.S. 17322 18 9Regina Street
Owner transfer is all that makes this cosy family home available to the enterprizing starter. Living room with beautiful fireplace. Large family size kitchen with adjoining pantry. Two bedrooms on main plus one in basement. Close to all amenities. Just listed at $44,900 it comes with easy financing. $32,000 at 10¾ per cent at $306 per month principle and interest.

To view either of these, contact TOM DUNCAN 477-2462

OPEN HOUSE
SAT. 1:30-4:30
2065 Avondale (Off Henderson)
This lovely 4 bdrm., 4 level split has many pluses for gracious living.
—corner FP in LR, DR
—sliding glass from DR to sundeck
—large family room with feature F.P. opens onto patio
—eating area in well appointed kitchen
—2½ baths
—Dougle drive-in garage with workshop. 4 bed home. PLUS — —lots of room for further development
—easy care lot with shrubs and trees for privacy
See this on Sat., or view anytime with HUGH MUNRO 477-2803 or JEAN LAMBERT 656-3425.
CENTURY 21
PRINCIPAL PROPERTIES LTD.
4088 Shelbourne Street

5 BEDROOMS
$62,900
Two-year-old tudor style, shake roofed, fully developed home that has 3 bedrooms on the main floor (master en suite). Large family size kitchen plus separate dining room. Roomy living room has featured cathedral ceiling. Lower level has a further 2 bedrooms, large rumpus room and 3-piece bath. Wall-to-wall carpeting on both levels. Sliding doors onto large sundeck with stairs. Do yourself a favour and drive out to see this one anytime at 9502 Greenblade (off Weiler) and then call:
BETTY DUTEMPLE
656-5511 Res. 652-3219
SPARLING REAL ESTATE

Island Homes Ltd. 2804 DOUGLAS 386-7545

OPEN HOUSE
No. 307
1124 Esquimalt Rd.
DAILY 1-7
3-bedroom family condominium over 1189 sq. ft. Exceptional views of Olympics. Try your low down payment. Asking $46,900. Bernie LeDuc 388-7733 or 477-4778. Excel Realty Investment Corp.

BRENTWOOD
1030 DAMELART
$68,900
Spacious new 3 bedroom home for sale by builder. 1260 sq. ft. full basement planned for future development, 70'x110' level lot on quiet cul-de-sac, turn off West Saanich Road onto Verdier (toward Brentwood ferry) then left again on Hagan to Damelart. To view please call 479-7908.

DANE DEVELOPMENTS
NEW HOMES AVAILABLE
FROM $59,900
Call G. N. Bergstrom
477-2963 or 592-2449

OPEN HOUSE
2207 SAYWARD ST.
DAILY 1-4
Completely renovated—better than new. 3 bedroom full basement home—Fernwood area. Quiet street. Close to schools, shopping, etc. Asking $52,900. Call now. Will sell fast. Bernie LeDuc 388-7733 or 477-4778. Excel Realty Investment Corp.

$47,500—ESQUIMALT
Reduced $1000. A delightful 2 or 3-bedroom home on large sunny corner lot. Firm price includes fridge, stove and drapes. Fireplace, modern 4-piece bath and cheerful kitchen. 630 Lampson St. Open House Saturday 1-5. Call 592-3790 to view anytime.

FOR SALE, TWO BEDROOM, completely refurbished bungalow with fireplace, new heating and wiring. Nice back yard. View of Gorge waterway. Clean and cosy. Immediate occupancy. $39,500 with mortgage available. 382-6250 or 478-4671.

I NEED DOCTOR OR BUSINESSMAN
Who can afford this lovely new 3 bedroom home on high Tattersall, full basement, easily developed easy care lot. To view 384-8391.

NORTH SAANICH 1-3 ACRE, 3 bedrooms, nearly completed. 1½ baths up, one down, thermopane windows, electric heat, garage, large sundeck, view of water. $64,500 or best offer. 2125 Baker View. Phone 479-8074.

935 AMBASSASOR 3 OR 4 BEDroom, 3 years old. Spacious partly finished rumpus room. Drive by or phone 479-8019 or 386-1474. Must be sold, owner has purchased. $68,000.

3 BEDROOM, NON-BASEMENT home, on approx. ½-acre lot, 15 miles north of Courtenay. Closeto Miracle Beack Park. Asking $36,000. Phone 337-5747.

CENTRAL SAANICH—
A LITTLE DIFFERENT
Post and beam with attractive floor-to-ceiling fireplace. Large treed lot. Small 8½ per cent mortgage. Asking $69,900. 652-3085.

BLOCK BROS.

OPEN EVENINGS AND SATURDAYS

4015 Morningside
FRIDAY 2 - 4
Situated in prime residential area. Close to university, this 5-bedroom home has an unique floor plan designed for comfortable living. Living room has cathedral ceiling withoen beams. Searate dining room enclosed with iron railings. Big family-size kitchen with ample cabinets. Lower level has 32'x12' family room with built-in book shelves. An exceptional buy at $63,500. Let's talk the trade plan.
477-1844 CLIFTON MAK 384-5947

CITY
CUPID'S COTTAGE
The beamed ceiling and renovations make this little home a dream come true. Charming is all we can say about this but let me show it to prove it. $47,500.
477-1841 PAT FORBES 477-1781
RAYM H. FORBES
477-1841 478-4412

COMPLETELY FURNISHED
Rooming house in Sidney including all appliances. All roos rented and showing good return. Tenants care for themselves. Minimum maintenance. H.W. heat, FHC, lots of storage, laundry room, parking, extra lot 54x100 for rec or expansion. Zoned institutional, could be a rest home. Income and expense sheet on request. Don't delay phone right away.
477-1841 RONALD WAY 598-3852

Tired of High Taxes
$48,900
Then look at this bungalow. Large lot and cosy. Wall-to-wall. Sparkling modern kitchen. 3 BR. Early possession. Walking distance to excellent shopping in delightful Langford — Close to lake swimming.
(MRS.) PAT FORBES
477-1841 477-1781
RAYM H. FORBES
477-1841 478-4412

OPEN HOUSE
514 HALLSOR
2 - 4 P.M. FRI.
Plan to pay a visit to this 3-BR home situated on one of the nicest streets in Colwood. No signs of wear in this second owner dwelling. Tastefully decorated and clean. Gleaming H.W. floors. Truly immaculate. 4-pce. bath up, 2-pce. down, rec room and laundry. Extra long car port. A delight to inspect. Information from:
477-1841 RONALD WAY 598-3852

SIDNEY AREA
Price Reduced
Waterview, 5 BR — 2½ years old on ½ acre across from designated park, quiet, 2½ sets plumbing, just a beautiful home very tastefully designed for comfortable living. Asking now only $75,900.00. Let me show it to you then make an offer.
477-1841 R. BOURDIN 642-4150

Want to Move Now?
This family home could be for you. 3-4 BDRMS., rec room, den with fireplace.

250 HOUSES FOR SALE

MANN

T. L. MANN AND ASSOCIATES LTD.

NEW HOMES

LEEDS SUBDIVISION IN LAKEHILL NOW OPEN WEEKDAYS 6:00-8:00 P.M. SATURDAY 10:00 - 5:00 P.M. 36 QUALITY HOMES 95% FINANCING AVAILABLE

3 cul - de - sacs — closest new housing development to city. Drive out Quadra, turn left on Lodge Avenue, or out on Saanich Road and right on Lodge Ave.

FROM $64,500
598-5144

OPEN HOUSE
SAT. 3-5 P.M.
3048 MILGROVE
$43,500

STEAL IT! ! !

2 bedrooms, living room with fireplace, kitchen with eating area. New flooring and wall coverings. Fruit trees on this deep lot which has immaculate lawns and new fencing. Call:
LORNE PEASLAND
Bus. 598-5144 Res. 384-9515

LANGFORD SPECIAL
$47,900

Drive by 2725 Jacklin Rd. and call me to view the inside of this 1200 sq. ft. delightful home. Living room ani dining room, sizeable kitchen with utility room adjoining. Neat sun room just for your plants or pets. 4 pc. bath, 2 bedrooms on main and 1 more in basement. Lots of room for development down. Separate garage-workshop, 720 sq. ft. with heavy wiring. Lot is 60x276. Easy to finance and reasonable offers considered.
KEN MANN
Bus. 598-5144. Res. 477-6773

BUILT BY OWNER!
$59,500
INCLUDES IN-LAW ACCOMODATION!
2357 MALAVIEW

TUDOR-STYLE INTERIOR. UPSTAIRS HAS 16'x18' LIVING ROOM. LARGE DINING ROOM KITCHEN WITH LOADS OF CABNET SPACE, 2 BEDROOMS WITH SUNDECK OFF THE MASTER. DOWNSTAIRS HAS 1 BEDROOM, KITCHEN, LIVING ROOM OR DEN AND DRIVE-IN GARAGE. MUST BE SOLD! CALL ME ANYTIME:
LORNE PEASLAND
BUS 598-5144 RES 384-9515

$2,000

IS ALL YOU WILL PROBABLY NEED TO BUY THIS GREAT STARTER HOME. THIS HOME IS CLOSE TO ALL AMENITIES, HAS 2 or 3 BEDROOMS AND LIVING ROOM WITH FIREPLACE. ONLY $39,900.

JAMES BAY!

WANT LOTS OF ROOM? NEED 4 or MORE BEDROOMS, ONLY $65,900. CALL ME NOW FOR MORE DETAILS.

FAIRFIELD

A GREAT CEDAR HOME ½ BLOCK FROM THE OCEAN. AN EASY CARE HOME ON AN EASY CARE LOT. THIS HOME FEATURES AN ENTERTAINMENT SIZED LIVING ROOM, 1½ BATHS AND 2 BEDROOMS AND DEN. ONLY $61,900.
GERRY MARTIN
598-5144 598-1536

P.R.B
P. R. BROWN AND SONS LTD.
"The People to See"

OPEN HOUSE
Sat. 1:30-5:00
1717 SPRUCEWOOD PLACE
(Univ. Heights—Kmart Area)
EXCELLENT VALUE!!
Good condition 3-bedroom home on large landscaped lot with trees. 1200 sq. ft on main floor; small rec room or extra bedroom downstairs with space for more development. Double carport. Near schools, bus lines, and shopping. THIS PROPERTY IS PRICED TO SELL QUICKLY! $63,500. For prior viewing call:
EORGE GREEN
385-3435 477-4651

Central and Quiet Location $30,500

The owner occupiers of this lovely 1-bedroom condominium in this sought after area are prepared to trade for a suitable 1-bedroom and den, or a 2 bedroom under $40,000. Their suite has a 12'6"x19'6" living room with pleasant view, 8'x8' dining area, neat kitchen with fridge and range. Low maintenance fee includes electric heat and hot water. Clear title. Financing may be arranged. Let me hear from you.
STAN WINTERBOTTOM
385-3435 598-2253

MOUNT TOLMIE AREA
$36,000

Older, small tenanted house on a quiet residential street. Good size lot 60'x126'. Build a new house on the vacant land and use the old house as a garage.
STAN WINTERBOTTOM
385-3435 598-2253

TRADE

old for new, plus cash to you. Trade your home for a new Kasapi Home. Some ready now. See our plans or bring your own—Exciting new homes. Kasapi Construction.
386-6191 478-4606

BRENTWOOD

New 3 bedroom home on lovely treed lot. 1½ baths, open fireplace and full basement. Vacant. Only $68,900. MLS 16222. Phone:
477-0191 JIM DONNELLY 652-2228
Royal Trust Real Estate Dept.

250 HOUSES FOR SALE

Bayshore Realty Ltd.
388-6424 1006 FORT STREET

OPEN HOUSE
3506 CARDIFF PLACE
SAT. 2-4 P.M.

UNIVERSITY, OAK BAY. DON'T DRIVE BY. YOU MUST SEE THE INSIDE.
You'll be surprised what you can purchase for $99,500. 4 bedrooms, 3 bathrooms, rumpus and living room both have fireplaces. Very large and immaculate kitchen with stove, oven and dishwasher included. Backyard is a bit of a paradise for summer entertaining. Double carport, wrap-around sundeck. Excellent area close to all amenities. MLS.
JUNE HOUGHTON 477-6185
SYL SHUMKA 385-7373
388-6424 (Off.)

½ ACRE LOT
$42,900

OPEN HOUSE
2601 MILLSTREAM ROAD
SAT. 2-4 P.M.

Comfortable, 2-bedroom home located on a beautiful lot. Living room with attractive fireplace. Kitchen with eating area and 4-pce. bath. Large detached garage. MLS 16706.
JUNE HOUGHTON
388-6424 477-6185 (Res.)

SxS DUPLEX SOUTH FAIRFIELD
NOW $68,900

Don't miss this rare opportunity to purchase this 2-bedroom each side with no steps, just ½ block from the beach. Easy maintenance on both the building and the garden. This is an excellent situation for the young or retired couple. Early occupancy. Price reduced and must be sold.
388-6424 DAVID BILLINGHAM

SOUTH OAK BAY
$66,900

New on the market, this 2-bedroom and den older character home with full basement is situated in one of the more pleasant areas of Oak Bay near the Oak Bay Golf Club. It has recently been painted inside and out, has a new roof and all the services have been updated. Mature easy care garden. Immediate possession. M.L.S. Please call:
388-6424 DAVID BILLINGHAM

ROYAL WOODS
$49,500

Over 1150 sq. ft. in this top floor suite makes this one of the best buys on today's market. In the main area of the suite there's a large living room, bedroom and den and upstairs another bedroom and television room. Add a pool, sauna, games room, library and an excellent mortgage and you've got it all.
388-6424 DAVID BILLINGHAM

Western HOMES Ltd.

OPEN HOUSE
3357 SWINDELL CRESCENT
MUST BE SOLD
SAT MAY 22
1:30 to 4:00

The price has been reduced on this 6 year old, 4 bdrm, full bsmt bungalow. Over 1700 sq. ft. of family living located on a cul de sac in beautiful Colwood. Large living room with fireplace, dining area, pool table size rec room with built in bar. A bonus — large sep garage and workshop wired for 220v., carport, — Convenient to schools, shopping, beaches, etc. Make an offer on the reduced asking price of $63,900. M.L.S. 10658. For prior viewing call:
Terry Eden and Wilf Cotton
386-3494 (24 hrs.)

OPEN HOUSE SAT.
5168 RAMBLER
2:00 to 4:30 p.m.

This newly listed Cordova Bay home is only 4 short blocks from the beach. Large sheltered lot on a No Through Street. Living room with Fireplace, large Kitchen, 2 bdrms and Den on Main floor. Third bedrm, workbench and possible Family Rm in bsmt. Also potential for attic development. M.L.S. Full price $53,900.00.
Wayne Rowe
386-3494 (24 hrs.)

$45,900
2 BEDROOM PRIME AREA

Perfect for 2 people, starter or retirement. Living room with fireplace, 2 bedrooms, combination kitchen-eating area. Good high crawl space for storage, plus small storage shed + workshop in back. FINANCING? Lots of ways. Excellent 9½% mortgage is assumable, can be re-financed if necessary. Vendor says even cash is acceptable. This home has just been reduced, must sell. MLS 16895. Phone now:
Neil R. MacDonald
386-3494 (24 hrs.)

CORDOVA BAY
$53,900.00

Newly listed home on 77'x120' lot on quiet cul de sac. Living room with fireplace, 2 Bdrms., large kitchen and den on main floor. Third Bdrm. and workbench in bsm't. Also room for possible family room development. MLS. Full price $53,900.
Wayne Rowe
386-3494 (24 hrs.)

250 HOUSES FOR SALE

Castle Properties Ltd.

$42,900

2-bedroom full basement home, all utilities updated. Fireplace in living room. Newish roof and stucco exterior. Sounds Good? It is at today's prices so call today. Tom Raig, 386-6164 or 385-1606.

MT. DOUGLAS
$91,900

3 year old family home with full suite in the basement. Double lot with subdivision possibility. Extra well built, a must to see. Quickly Call Irene Daiziel 386-6164 or 477-6380.

SHELBOURNE AREA
$63,500

3 Bedrms., full basement, close to plaza or K Mart. Well developed yard with assorted fruit trees. Drive in garage — all in spotless condition. To view quickly Call Irene Daiziel 386-6164 or 477-6380.

GORGE — $41,900

Small immaculate 2-Bdrm. home with part bsmt. New roof, wiring, elec, heat and new wall-to-wall, on good sized lot. Move right in. To view call Lyle Marrington, 385-0302 or 386-6164.

FIVE-ACRE RANCH

Nine horse stalls, loads of feed storage, tack rm, extra covered areas. Fenced and cross fenced. 14 yr. old home with three bedrooms and double attached garage. City water supply. Ideal for horses, cattle, etc. North Saanich area. Asking $119,000. Ben Greig, 386-6164 or 598-3105.

GORDON HEAD

Only $63,900. Three bedrooms, full basement, nicely landscaped. Parking for trailer, excellent condition outside and inside. Lowest price in the area for this quality. Quickly call Irene Daiziel 386-6164 or 477-6380.

YOU DON'T SEE THIS ANY MORE

Esquimalt, 930 sq. ft. on main floor. Two large bedrooms, large kitchen with eating area, living rm. with fireplace. Full Bsmt. Large lot and the price only $42,900 with low down payment. Ben Greig 386-6164 Ir 598-3105.

MARIGOLD SELECTION

1. 5 - bedroom part basement modern home located on high large lot. Large living room with fireplace, sundeck off the study and more. Asking $56,900. MLS.
2. Completely and professionally renovated 2-bedroom full basement home, large sundeck off living room and master bedroom fully fenced back yard. $54,900. MLS.
CHRIS GREIG BOB KOHLRUSS
386-6164 386-6164
479-7995 598-7689

16 YEARS OLD
$53,900

Immaculate 3-bedroom part basement home on a fully fenced 75x150' lot. If you're shopping around in this price range you shouldn't miss viewing this with Bob Kohlruss 386-6164 or 598-7689. MLS.

SHAWNIGAN LK.

Waterfront lot approx. ½ acre with two year round cottages presently rented. Nicely treed lot. Professional appraisal available. Priced to sell at $51,000. Bob Kohlruss 598-7689, 477-7995, Chris Greig.

COLWOOD
$58,900

Modern, spacious, 3-bedrooms on main plus 4th in full bsmt. Fully fenced and landscaped lot, situated in modern, well - established area. Quiet and convenient. Large 10½ mtge. available. MLS. Call Chris Greig, 386-6164 or 479-7995 (eves.)

BRAND NEW

Lovely 2-bedroom home European-designed exterior. Living-dining room, sundeck, teak kitchen, 1½ bathrooms, shake roof, large lot, full high basement. Priced to sell quickly at $59,900. Freddy Starke, 386-6164 or 479-3866.

Nanaimo Realty
VICTORIA LTD.
formerly
OLYMPIC REALTY LTD.

OPEN HOUSE
SAT., 1:30-4:00 p.m.
915 REX ROAD
YOU'LL WANT TO LIVE FOREVER

In this home once you've seen it. Four bedrooms, spacious, gracious and immaculate. Wall-to-wall carpets, curved staircase, rec. room. On a Langford cul de sac with open view. Reasonable offers on $81,000. Call me quickly — AL TASSIE, 384-9069 or 385-5741, MLS.

OPEN HOUSE
SAT. 1:30-4:00 p.m.
2209 NEPTUNE CRES.
LIKE TO LIVE IN A SUBURBAN PARK?

How about 5 bedrooms on a hidden quiet street close to Sidney, in an area of quality homes? Half acre lot with fruit trees and mature shrubs. Excellent buy at asking price of $77,900. For details call me now — AL TASSIE, 384-9069 or 385-5741. MLS.

OPEN HOUSE
SAT. 1:30-4:30 p.m.
3122 METCHOSIN RD.

For the active family — 5-bedroom home with SWIMMING POOL, change cabana, outdoor BBQ area. VENDOR MOVING, MUST SELL NOW!! ML. 15949. In attendance, F. COLOMBIN, 385-5741 or Res. 385-3033.

OPEN HOUSE
Thurs. 6:30-8
1675 Sheridan Ave.

3 level split gives that "different something" to this well kept home. 3 bedrooms, family room, 1½ baths. Vendors transferred and anxious to sell, well priced at $62,000.00 with quick possession MLS. 17281. RONA HIGG 642-3835. PAT THERRIEN 642-4138 or 478-2121.

OPEN HOUSE
SAT. 1:30-4 p.m.
228 OBED ST.

Here's a great buy at $45,500, a 3 bedroom home with basement in a good residential area. Comfortable living room with fireplace, dining room and pleasant kitchen. Nicely treed corner lot. It's well worth a look. MLS PHONE DAN NASH at 385-5741 or 477-2078.

ATTRACTIVE 3 BDRM. BUNGALOW

Situated close to shopping, schools and transportation. Ideal starter or retirement. Asking $56,900. Try your offer. Call COLIN CRAVEN 386-0427 or GORDON ELLIS 592-0079 or office, 385-5741.

GET AWAY FROM IT ALL

No pollution or traffic to contend with here. Situated approx. only 10 miles from Town and Country, cozy 2 Bdrm. Bungalow on 2 lots. Several outbuildings including small cottage, 2-stall horse barn and corral. Priced at only $59,900. SHIRLEY McLEOD 385-5741 or 478-8220.

BORED WITH THE USUAL? Unique, spacious two-storey character home. This completely modernized cider home has two bedrooms and den or third with 1½ bathrooms. New wall-to-wall throughout, rockwall fireplace, large bay windows, full basement, lovely landscaped yard, designed kitchen. $63,500. Drive by 911 Richmond Avenue and phone for appointment to view. 592-0156.

TRANSFERRED. MUST SELL Executive home. Colwood Lake on golf course. 478-8610.

250 HOUSES FOR SALE

GARDNER REALTY Ltd.
899 FORT ST.

BASEMENT SUITE

Almost completed in this beautiful 3-bedroom beam ceiling home on ½ acre of quiet living. MLS 15895 at $79,900.
385-7721 Cliff Salmond 477-3626

GORGE

Modern and exceptionally well-built, 2-bedroom home (3 bedrooms in high basement). Through hall, large living room with fireplace, dining doom and compact kitchen, oak floors throughout. Finished rec. room. A good buy at $54,800. Drive by at 3173 Milgrove then phone:
385-7721 Willy Weiss 598-8443

STARTING OR RETIRING

I have just listed two delightful no-basement homes, both in the mid-forties. Both 2 bedrooms, one with dining room, and they are both priced right for quick sale. See these now and grow with the housing market! MLS
385-7721 Dale Briggs 592-3978

OAK BAY
2089 Byron St.

Drive by and see this lovely 3-bedroom home. Close to the new Oak Bay Recreation Centre, schools, transportation and stores. Very clean condition, living room and dining room. 50x125 lot with fruit trees, basement, oil heating and attached garage. Call:
385-7721 Brian Coutts 598-2405
385-7721 Harold Ware 598-4358

NOW ONLY $44,900

Cosy 2-bedroom stucco bungalow. Completely remodelled. Has good-size living rm. a brand new kitchen with separate dinette and utility room. New wall-to-wall carpets throughout including kitchen. All services are up to date. Immediate possession can be arranged. An exclusive with:
385-7721 Bill Weiss 598-8443

IN THE STARS . . .

His handiwork you'll see from this beautiful split-level home high in the Doncaster Heights. It provides the owner with unsurpassed views of the waters of Cordova Bay, straits of Juan de Fuca — close to 360 degrees of delightful view! Offered for immediate sale at $102,000.
385-7721 Cliff Salmond 477-3626
385-7721 Dale Briggs 592-3978

OAK BAY BORDER

This 2-yr.-old home is situated 1 block from O.B. Ave. House is designed to capture all the sunlight. Stairwell with wrought iron railings and gate, is dramatically accented to 10 ft. high window. 3 bdrms. on main, 1½ baths plus another 1 roughed in. Sliding glass doors to sundeck from bdrm. or den. Another room roughed-in down. Family room off kitchen. 8 ft. basement ideal for huge rec. room or in-law suite. Some 10% financing available. New exclusive listing. Priced at only $64,500.
385-7721 KENT MacLEOD 595-4273

IN-LAW SUITE SIDE BY SIDE

2-bedroom stucco home situated on a large 70x175 view lot overlooking the peaceful countryside in the Marigold area. This modern home has a view living room with fireplace. Dining room with sliding door to wrap around sundeck, modern kitchen which extends into a large dinette or family room. There is also a workshop and utility area in part basement. All services are up to date. Asking $63,500.
385-7721 Bill Weiss 598-8443

UPLANDS WATERVIEW

Enjoy the yachts going past your doorstep in this beautifully landscaped and appointed one-level home, with three bedrooms (2 with en suite), plus a den, and loads of room for further development into a backyard that competes with "Butchart's." Offered for quick sale with immediate possession at $129,000.
385-7721 Dale Briggs 592-3978

SAANICH ACREAGE

Why not start your own hobby farm on these 2.27 acres overlooking a beautiful valley! Land is fully fenced and has chicken coop and two duck ponds. House is just nine years young with three bedrooms on main and another downstairs, plus rec. room. A beautiful buy offered at $81,500. (MLS 17135.)
385-7721 Dale Briggs 592-3978

BUY OF THE MONTH

958 PRESTON WAY
This excellent 3-year-old family home has 4 bedrooms, master en-suite, nice living room with fireplace and raised slate hearth, wall-to-wall shag carpets. Large sundeck off dining room. Basement has 4th bedroom plus 19x13 rec. room, all nicely panelled walls. Also roughed-in plumbing for bathroom if you wish to finish. This home is in an area of new homes, ½ block to Elementary Schools. Would be hard to replace at the asking price of $62,500.
385-7721 Brian Coutts 598-2405

Condominium 1450 Beach Dr.

Drive by and see this lovely location. Beautiful view. Sauna and whirl pool, one bedroom, dinette and kitchen. Near Marina. Full Price $47,500.00.
385-7721 Harold Ware 598-4358

OAK BAY SAMUEL McCLURE SEAVIEW

This charming character home built high on the Gonzales hill by Samuel McClure must be seen by those discriminating buyers seeking something out of the commonplace. Main floor features beautiful living room and separate dining room, both with fireplaces, modern kitchen, 4-pce. bath, master bedroom and quaint en-suite, plus study and adjoining library. Upstairs features two more good bedrooms and a sun room providing captivating views of the Straits. Offered only once in a lifetime at $119,900. MLS. No. 16868.
385-7721 Dale Briggs 592-3978

250 HOUSES FOR SALE

Century 21 REAL ESTATE
J. D. BOSDET LTD.
120 - 727 JOHNSON 386-3128

OPEN HOUSE
SAXE POINT AREA
471 NELSON ST.
SAT. 2-4 P.M.

An unusual combination — beautiful sea views at a reasonable price of $65,900. One half block from the ocean in a very desirable part of Esquimalt. Three bedrooms, spacious living room, dining room and halls. Other features include fireplace, master ensuite, high basement and high, easy care lot. The owners have purchased and possession can be as early as May 31. Call:
Allan Trelford — 386-3128

QUIET CUL-DE-SAC
$72,500

A hop-skip and a jump from the university. This good family home has a large kitchen, lovely living room with fireplace, 3 bedrooms, 4-piece bath on main. Extra bedroom down and 3-piece bath. MLS 17236. Call:
386-3128 Audrey Crothers 385-4645

IMMEDIATE POSSESSION SIDNEY SPECIAL

Vacant 2 bedroom full basement home. One finished room down and space for more. Easy financing. Offers on $54,400. Call: Joe Blodgett — 656-5653.

FAIRFIELD

$61,500
5 Bedrooms
2 Bathrooms
Living room
Dining room
Corner Lot.
MLS 17167.

ROCKHEIGHTS

$70,900
Split Level
3 Bedrooms
Large Landscaped lot
Recreation room
MLS 17220

OAK BAY

$87,500
Close to University
1645 sq. ft. main floor
2 Bathrooms
Rec Room, 2 extra bedrooms
Owner leaving city.
New MLS 17303.

YOUR CHOICE
2 TOWNHOUSES
$49,750 - $48,900

Family living
3 Bedrooms
1½ bathrooms
Choice Areas
MLS 17217. MLS 15525.
CALL: ED KRAFT — 652-3676

BEST BUY
in Gordon Head
JUST $65,500

Brand new — if you're tired of looking at the same floor plan — this is a must to see. This 3-BEDROOM HOME has been quality finished and features a large bright KITCHEN with hand finished Sen cabinets. Excellent taste in carpets, light fixtures and trim adds to its unique charm. Full basement area roughed-in (including fireplace) for future development. This home is a pleasure to show and won't last at this price. PLEASE CALL ANYTIME for informal viewing with:
DOUG POWELL
386-2911 388-7642
Homefinders, Wall and Redekop

GORGE AREA

By owner, 3 bedroom, 21x17 living room, fireplace, cabinet kitchen, finished rec room in full basement. Range, fridge, washer, dryer, drapes and rugs included. $54,900. 388 Vincent Ave. 383-0292, 388-5795.

SPELL IT OUT

When you have something to sell, the easiest way to find a buyer is to spell it out in print! You do that by placing a low-cost Classified Ad in the newspaper, telling our readers what you have to sell. We'll help you today. Give us a call at 386-2121.

SELL IT FAST THROUGH CLASSIFIED
DIAL 386-2121

256 WATERFRONT PROPERTIES

UNIQUE WATERFRONT

Complete seclusion and privacy on this almost 2 acres waterfront property. Large recently finished cedar home with many extras including shake roof, Thermopane windows, 2 bathrooms, hot water heating, wrap-around sundeck, magnificent view over Tod Inlet. Realistically priced at $145,000. Freddy Starke, 386-6164 or 479-3866. CASTLE PROPERTIES.

253 COUNTRY HOMES AND PROPERTIES

OPEN HOUSE
Sooke Rd. to Happy Valley Rd. to Dallimore
OPEN HOUSE
Sat. 1-5

2 View Acres Nearly 3,000 Sq. Ft. Brand new executive home with finest materials in a private setting. Asking $96,000 but owner says he must sell now. Come see this before you buy. MLS. Ross Butler or Marion Lund, 477-9514, 479-7994, 652-2736.

MILK SPECIAL
OPEN HOUSE
$199,000
OPEN HOUSE
12½ Ac. Seclusion
12½ AC. SECLUSION
NEARLY 4,000 SQ. FT.
OPEN HOUSE
WEST SAANICH TO GOWARD TO 263 STEVENS — FOLLOW SIGNS
SAT. 1-5 P.M.

Come and enjoy a glass of fresh milk from the resident cows on this farm. Their home is a new 3 stall barn, a lovely meadow and a spring-fed pond. Your home is a luxurious 3-year-old rancher with every feature you'd put in a home. All designed for the family desiring gracious living. Close to town, yet in total seclusion. Ross Butler or Marion Lund, 477-9514, 479-7994, 652-2736.
CENTURY 21
PRINCIPAL PROPERTIES LTD.
4088 Shelbourne St.

"HIGH ELK LAKE" 2 ACRES

Horse country; two acres of fenced and cross fenced cleared level land high up and on the west side of Elk Lake. Two year old Tudor style family residence featuring four bedrooms, den or office, large family room off kitchen, two and one half bathrooms and accented with burnt sable, wallpaper and panelling and wall-to-wall throughout; over 2,400 sq. ft. of finished area. This is a unique opportunity to acquire a practical sized hobby farm in a very popular area. Distant ocean views to Mt. Baker and the Gulf Islands and glimpses of the lake. New MLS and offered at $125,000.00.
BRENT D. EWING
388-6424 (Off.) 658-5661 (Res.
Bayshore Realty Ltd.
1006 Fort Street

SOOKE SEAVIEWS 3 BEDROOMS

Centrally located offering 3 bedrooms, laundry; large kitchen and living room with fireplace on main floor. Large rec. room and storage in bsmt., 90x100 ft. landscaped lot with views over the Sooke Harbour, Basin and Straits. Only 9 yrs. old and realistically priced at $51,500. Call me anytime. Bill Kozak, 386-6164 or 642-3404. CASTLE PROPERTIES NEW MLS.

SWEEPING VIEWS — $72,500
1 ACRE — EXTA COTTAGE
A beautiful 3 Bedroom home in Sheringham Estates, just 13 miles from Sooke. Wall-to wall throughout, 2 bathrooms, kitchen, dining and living rooms all face over the straits. Lower level has family room with 2nd fireplace, game area, workshop, bathroom and utility area. Nicely landscaped just over half acre from waterfront lots. 3 minutes from 160 acre provincial park with sandy beaches. MLS No. 17030. Will trade for in town house. FRANK WILLS at 598-3344
JACK MEARS OAK BAY REALTY LTD.

GILLESPIE ROAD, SOOKE
16.47 ACRES

Seclusion in this comfortable 5 rooms, full basement bungalow. Lovely garden area, fruit trees, plus 480' of creek frontage — located just around the corner from store and 17 Mile House. Priced for quick sale at $84,400. Sign on property. MLS 16897. To view call:
DES DESJARDINS
388-5451 385-8925
(24 Hrs.) Evenings

PANORAMA

Olympic Mountains, Race Rocks, The Straits, all before you from this secluded treed acre at Albert Head. Unique new all Cedar Home with adjacent complementing second home for in-law. Open beam ceiling, sundecks, workshop, etc. $89,500, well below appraised value. By owner. 478-2597, 478-2817.

11.75 ACRES
$20,000 DOWN

This property will be worth a million some day. Lovely high secluded property with plenty of forest off W. Saanich Rd. Includes a unique 3-bedroom home, 2 livable cabins and city water. Try your offer on $174,000. The vendor will carry the balance at 11 per cent, MLS. GLENN NICHOLLS 598-7689 or Lansdowne Properties Ltd., 592-2431.

HOBBY FARM
$84,900

5 acres including pasture and trees small creek and pond. 2-bedroom bungalow in good condition, several barns and workshop, small log-house ideal for rec room or guest cottage. Try your downpayment. Freddy Starke, MLS 386-6164 or 479-3866. CASTLE PROPERTIES LTD.

SPACIOUS 7 YEAR OLD COLONIAL 3 bedroom with full basement development. Set up for 1 bedroom self-contained suite. Beam ceilings, old brick fireplaces, ½ acre, fields, trees. Quiet living. MLS No. 15895. Asking $79,900.
385-7721 Cliff Salmond 477-3626
GARDNER REALTY LTD.

NEAR SOOKE. ATTRACTIVE balconied contemporary Chalet on 1.25 Park Like acres adjoining free farm. 1100 sq. ft. on 2 floors; 2-3 beds, 1½ bathrooms, $53,000. 642-5508, 642-4186.
642-5508, 642-4186.

WITHIN 7 MILE CIRCLE OVER 2½ acres well fenced. Excellent view, Elk Lake, Haro St., Mount Baker. Older 3 bedroom house, barn on fenced acre, $95,000. 479-6242.

PRIVATE SALE. PERFECT 2-bedroom, rancher, in Sooke vil. large, ¼ acre. Beautiful garden and view. Includes stove, fridge, drapes, etc. $52,500. 642-3149.

160 ACRES, SHAWNIGAN, MILL Bay area, will divide in half, sawmill available. Call after 5 p.m. 743-2830.

SIDNEY REALTY LTD.
Real Estate — Insurance
Serving the Saanich Peninsula
656-5928

SAANICH PENINSULA PROPERTIES
For all real estate requirements
Box 2354, Sidney, B.C. 656-4000

256 WATERFRONT PROPERTIES

SAANICH PENINSULA WATERFRONT

1. A two storey Colonial style home about 2400 sq. ft. 133' Waterfront. About .78 of an acre. All tide dock. Seclusion. Price: $159,000.00 (open to offers).
2. A Comfortable 1900 sq. ft. two level home 100' waterfront. About .67 of an acre. Beautifully treed. Price: $98,500.00.
3. Acreage: 2.82 and 2.25 acres both with their own 25' access to the waterfront on the south end of Coles Bay. Price: $54,500 and $52,500 with attractive terms.
4. Available soon a unique home set on about one acre of desirable property.

Further information with PETER NASH at 598-3321.

JACK MEARS OAK BAY REALTY LTD.

S
SEABOARD PROPERTIES LTD.
7173 WEST SAANICH RD.
BRENTWOOD BAY 652-1141

$98,500
GREAT DOCK

5-YEAR-OLD HOME, 54'x12'6" FLOATING DOCK, SWIMMING FISHING, BOATING. PANORAMIC SEAVIEWS FROM TERRACE. Exclusive, Tom Evans 652-2620.

REALSPAN PROPERTIES LTD.
1631 VANCOUVER ST. 388-6454

COWICHAN LAKE

Attractive, rustic cottage with two bedrooms, large sundeck, leaded glass windows and Franklin stove.
$27,800
B. H. DOVEY
388-6454 477-4081

ARDMORE ARISTOCRAT

This unique waterfront property consisting of two homes on adjoining lots has to be one of the finest investments one can find in the Saanich Peninsula today. Main home provides quality accommodation with extra rooms for entertaining. Separate cottage has real charm with its granite fireplace, plus sunroom and two bedrooms. Both homes are positioned to allow for the finest of sea and mountain views, with easy access to beautiful beaches. Offered for only the discriminating buyer at $295,000. M.L.S. No. 16870.
385-7721 Dale Briggs 592-3978
GARDNER REALTY LTD.

10 MILE POINT WATERFRONT

Luxurious waterfront home with over 2,000 sq. ft. of living area on main floor, beautiful 41 ft. living-dining room with stunning floor to ceiling fireplace. Spectacular seaviews from full picture windows. 3 bedrooms, 2½ bathrooms and many extra features to delight you. Situated on nearly ½ acre of completely fenced private garden, planned for minimum upkeep. Offered at $199,500. EXCLUSIVE TO:
ROSELLE JACKSON
388-4271 598-1093
J. H. WHITTOME and CO. LTD.

BOATERS

Does your life style include your own 50-foot deep water year round dock. A ¼ acre along 110 feet of Pebble Beach and on the Island's finest salmon waters. An architect design 9-year-old home with a wall of windows along the 24-foot living room with panoramic views of the Bay. Master bedroom 18'x10' with 3-pce. bath ensuite. Den and additional 3-pce. bath for your guests, a matching heated cottage with 3-pce. bath and kitchenette. $125,000. MLS 15551.
595-2904 THE ZIEGLERS 592-1768
CANADA TRUST
595-5171

ESQUIMALT WATERFRONT

Large, well landscaped lot. Spacious 12-year-old home. 112 ft. waterfront. Views of Gorge Parkways. Adequate parking for several cars PLUS boat.
Asking $95,000
LORRAINE HETT
386-2911 or 478-2430
Homefinders, Wall & Redekop

Lands End Road

Just listed, this cute 2 BR home enjoys 150 ft. of easy access sand and clamshell beach. Also provides 33 ft. sundeck off living and dining area, full conc. bsmt., low taxes, separate garden shed, on water mains. Long black-top drive leads to this delightful 1.2 ac. property. Only $95,000. PADGE ELWELL 477-0141 or 477-3988.

Canada Permanent Trust Company

WATERFRONT
$57,900
Underpriced 2 or 3-bedroom, solid cottage on a private 1 acre Lake Cowichan treed lot, with 132' of good swimming beach. All modern plumbing and electric services, Franklin and wood stoves. MLS 16628.
BRIAN RIPLEY 598-3321.
JACK MEARS OAK BAY REALTY LTD.

WATERFRONT PORTAGE INLET

Older 3-bedroom cottage with fireplace, detached garage, workshop, tool shed; new boathouse-studio with launching ramp; large 76' x190' corner lot; low View Royal taxes; quiet and private but within 4½ mile circle. For sale by owner $69,900 or nearest offer. 479-7953.

10 MILE PT.

Smugglers Cove, Pyramid post and beam house on ½ acre of beautifully treed lot with seaview. Soon to be built. $243,000.
477-9437

$420,000
Beautiful and private approximately 1100 ft. waterfront, 8 minutes to city, own inlet for boat moorage. Home approximately 6100 sq. ft. living space plus chauffeurs cabin, maid's cabin, gate house and garden house. Large trees. Absolutelp no agents. 479-1105.

VIC - ARM

Just listed — hard to come by location. Secluded and central large rancher. Swimming pool and .47 acre — large family or in-law rental uses. Asking $149,000. Call for description 386-7721 Mr. Cohan, Investors Syndicate Realty.

CARIBOU WATERFRONT
½-acre on Higgins Lake near 100 Mile House — 5 hours from Vancouver. Good road with hydro. Perfect for summer cottage or retirement. $10,500. By Owner. 383-4983.

SAVARY ISLAND

2 waterfront lots, $14,500, the pair.
595-2904 THE ZIEGLERS 592-1768
595-5171
CANADA TRUST

BY OWNER
Waterfront— Mill Bay, 10 acres, fantastic views, gardens, beautiful woods, with two-bedroom cedar-stone home. Asking $145,000. Easy terms. Phone 112—743-2307.

BY OWNER. WATERFRONT AT Cordova Bay. 4 bedrooms on main, plus one bedroom self-contained mother-in-law suite. $89,500. 658-5949.

256 WATERFRONT PROPERTIES

Gracious Living on Vancouver Island's
"RIVIERA"
Maple Bay

Between Victoria and Nanaimo
Sun-Loved, Nature-Blessed Arbutus-Shaded
Look South over Tranquil Maple Bay
Enjoy nature at its finest! Fishing, Boating, (Marina Nearby)

PLUS

Beautifully Treed View Lots
With Access to The Bay, also some
Unique Waterfront Parcels
All This with Mun. Water and Paved Roads
One-Half to 2-Acre Sites
Prices from $16,000—Balance at 10 per cent
Down payment from $4,900
A Wise Investment From Any Aspect . . . Prepare For Your Retirement Now!
Call 687-2696, Vancouver office hours or 746-7983 Duncan

QUALICUM BEACH AREA, lovely waterfront home, level beach, goes to Realtors in June. $94,500. 757-8745.

GORDON HULME LTD.
SIDNEY-SAANICH PENINSULA
656-1154 2444 Beacon Ave.

258 CONDOMINIUMS and TOWNHOUSES

ROCKLAND AVE. TOP FLOOR CORNER "CHELMSFORD MANOR"

Bright fourth floor corner unit with two bedrooms and bathroom and a half. Six months old and only eighteen units in the complex. Hobby room and workshop. Continuous self clean range and frost free refrigerator are included. $46,900. M.L.S. 16834.
BRENT D. EWING
388-6424 (Off.) 658-5661 (Res.)

BEACH DRIVE
$51,000

Deluxe 1-bedroom, top floor condominium suite in concrete building with some sea view on Beach Drive close to Marina and Golf Course. Beautifully decorated. Swirlpool, sauna and workshop. This is a rare opportunity, so call now for an appointment to view.
DAVID BILLINGHAM
388-6424

ROYAL WOODS
$49,500

Over 1150 sq. ft. in this top floor suite makes this one of the best buys on today's market. In the main area of the suite there's a large living room, bedroom and den and upstairs another bedroom and television room. Add a pool, sauna, games room, library and an excellent mortgage and you've got it all.
DAVID BILLINGHAM
388-6424

VIEWS
$43,500

Located close to shopping and transportation, this spacious condominium is an EXCELLENT BUY. 2 large bedrooms, 1½ baths, kitchen with eating area and many extras. Owners anxious. MLS. 16843.
JUNE HOUGHTON
388-6424 477-6185 (res.)
BAYSHORE REALTY LTD.
1006 FORT STREET

Green Acres
HENDERSON REALTY
385-9741

CONDOMINIUM BARGAINS

HILLSIDE AREA — Cute, quiet, studio apartment, double pane windows. Terrific buy at $19,900. Financing available. MLS.
BILL McCARTER 592-3970
Or
BOB GIBSON 658-5153

TOWN HOUSE

An unusually attractive townhouse with 3 good bdrms. (master 14x10.3), one and a half baths, and a genuine antique Franklin stove fireplace in the living rm. There is over 1300 sq. ft. of comfortable family living space in this unit, plus a big patio and best of all a safe quiet area for children to play. Wonderful cupboards and storage space and low maintenance and heating costs make this a sure bargain at $49,900. Flexible finance. View by appointment.
CALL: H. GOLBY 592-5730
OR: O. WHITE 592-7220

ESQUIMALT DISTRICT

Three-bedroom condominium on 2 levels. Excellent accommodation, easily financed. Try your offer on the asking price of $40,900. Call:
G. McCORMACK 592-6214
C. W. ARNOLD 592-6454

ROYAL WOODS LUXURY

This unique studio 1-bedroom condominium has it all. W-W, dishwasher, pool, tennis, billiards, lounges, library. A great location and a great price at only $33,900.
DAVE RANSON
385-9741 479-4997

ESQUIMALT
$25,900

One deluxe bachelor condominium located on ground floor, less than one year new. Very private and quiet. All drapes, carpets, stove and fridge included. Bus every 10 minutes. Close to shopping area. Call now:
592-1908 JOHN LUKAZ 385-9741

OFFERS

Lovely 2-bedroom condominium with waterviews listed at $57,900 is now open to offers. This suite is located directly opposite the pond on Dallas Rd. and offers unbelievable views of ducks, p

258 CONDOMINIUMS and TOWNHOUSES

the Permanent

1125 DOUGLAS ST. and 3647 SHELBOURNE ST.

HAMPSTEAD HOUSE

955 Dingley Dell "A Quiet Place"

Open Daily 2-8 p.m. Except Sunday
— two bedrooms
— most have 1½ baths
— priced from $38,000

Gray Laite 656-5267
OFFICE 382-9191

WOW
2 Bdrms. $33,900

Yes deluxe new 2-bedroom condominium homes from $33,900 with as little as $1,700 down. Why rent? Close to town at 848 Esquimalt Rd. Display Suite No. 3 Open Wed., Fri. and Sat. 1:30-4:30 or by appointment. HERB McDANNOLD or GLEN McDANNOLD 382-9191 or 658-8844.

$1,000 Down
3-Bedroom up and down suite. Children and pets welcome. 4 yrs. old. CMHC approved building.

$1,600 Down
1-Bedroom deluxe suite. Top floor. Indoor pool, etc.

$1,300 Down
1-Bedroom in concrete building, underground parking. Close to downtown.

$2,000 Down
2-Bedroom suite, same building as above.

On any of the above listings phone R. W. RHODES at 479-9241 or JOT HOME 592-2130 or office, 382-9191.

SAVE THOUSANDS ROCKLAND AREA

6 NEW LUXURY strata titled homes offered at savings of up to $4,000 if purchased before May 31st. Deluxe appointments throughout. 3 Bedrooms, 2½ baths, fireplace, dining room, breakfast area, all appliances, courtyards, etc. Special offering at $95,500. For further information call HERB McDANNOLD or GLEN McDANNOLD at 658-8844 or 382-9191.

Victoria's Finest
Reduced to $75,000

Owner must sell this exceptional 2-bedroom, 2 bathroom condominium on the 5th floor of Spencer Castle overlooking the city and Straits. Sensational views. In suite laundry, U-G parking, deluxe w-w carpeting, swimming pool, guest facilities. All concrete construction. This building has no equal for comfort, safety and convenience. PAUL HYATT 382-9191 or 656-3150.

Canada Permanent Trust Company

ORCHARD HOUSE

Studio from $21,000
1 Bedroom from $26,500
2 Bedroom from $36,000

Open 2-8 Daily
Saturday 1-6
Sunday 1-6

647 Michigan St.
382-8231 382-8232

COBBLE HILL FARM

20 acres, majority cleared and all fenced and cross-fenced. Lovely 5-bedroom home with paved circular drive, first class barn, small chicken house, heavy-duty shop designed for gravel or logging truck servicing) 3 wells, plus rental trailer on property. Must be seen. Full price $162,000. For appointment to view call MICHAEL EVANS at 746-5171 or evenings at 748-9629.
H. W. DICKIE LIMITED
70 Government Street
Duncan, B.C.
"We Sell the Island"

TOWN HOUSE
Burnside-Tillicum
Three Bedrooms
Two Sets of Plumbing

Through hall, living room. Dinette Kitchen. Two-piece plumbing and utility room on the main floor. Three bedrooms and four-piece bathroom Upstairs Family unit. Owner transferred and anxious to sell. Reasonable offers considered. Price $34,500
C. Carpenter or Wally Helllesen
B.C. Land and Insurance Agency Ltd., 388-5555

UNIVERSITY AREA TOWNHOUSE

This immaculate end unit is just like a single family home, except the lawns are all cut for you! Top condition, 2 huge bedrooms, L.R., with fireplace, large kitchen, basmt., 2 baths, sundeck, swimming pool and sauna. Vacant. Asking $54,500, a real bargain. ML 16163.
477-1841 JEFF CHALK 477-8274
BLOCK BROS. REALTY LTD.

FAIRFIELD

New on the market, this condominium enjoys a choice situation in a small building. Isolated corner suite of 2 bedroom (huge master with ensuite and dressing room), kitchen with 4 appliances and surrounded by a profusion of shrubs and flowers that give a feeling of absolute privacy, make this one you won't want to miss. 595-5171 RICK KALLSTROM
CANADA TRUST

CLOSE IN

All the features you're likely to find in a condominium are right here: 3 bedrooms, lots of room, galley kitchen with 4 appliances, balcony garden, closets to spare and a building with facilities too numerous to mention. Call on this MLS 16309.
595-5171 RICK KALLSTROM
CANADA TRUST

BEST BUY $43,500
YORKSHIRE HOUSE
2 BEDROOM CONDOMINIUM
BRAND NEW DELUXE SUITE
TOP FOURTH FLOOR VIEW
1½ BATHS (EN SUITE)
CONTROLLED PARKING
NEAR PARK—HOSPITAL
CLOSE TO CITY CENTER
APPOINTMENT TO VIEW
BOWDEN REALTY — 383-5524

3 BEDROOMS
$44,000

This 6-month old condominium offers luxury living with the accent on convenience. You won't believe the extras involved. Phone me for information on this new MLS. Chris Greig 386-6164 or 479-7995.
CASTLE PROPERTIES LTD.

SPACIOUS 2-BEDROOM, ground floor, corner suite. Extra large living room, adjoined landscaped 47x11 patio, beautifully located with privacy. 1½ bathrooms, fridge, stove, dishwasher, sauna, pool and swirl pool, plus other amenities. From owner. $47,500. 479-8438.

BY OWNER, TWO BEDROOM 1½ bath, top floor, Kingsington Terrace, 385-8116 after 5 p.m.

258 CONDOMINIUMS and TOWNHOUSES

WEMBLEY MANOR
1665 OAK BAY AVE.
OPEN TO VIEW
MON.-SAT. 1:30-4:30
Suites with pleasant views, sunny exposures. From $40,000 to $53,000.

WALTHAM HOUSE
1101 HILDA ST.
OPEN TO VIEW
MON. - SAT. 1:30-4:30
Bright spacious 2 bdrm. suites close to all amenities from $41,500.

EAST PARK
1050 PARK BOULEVARD
OPEN TO VIEW
MON. - SAT. 1:30-4:30
Prestige 2-bdrm suites overlooking Beacon Hill Park from $44,350.

VILLA ROYALE
964 HEYWOOD AVE.
(Leasehold Interest)
OPEN TO VIEW
MON. - SAT. 1:30-4:30
Ideal retirement overlooking Beacon Hill Park, 1 bedrm. from $27,300. 2 bdrm. from $35,700 Call LORETTA HOGARTH, 592-2407 or 592-3537.

1447 ST. DAVID STREET
OAK BAY.
Luxurious 2 bdrms. condominium suites from $79,000. For appointment to view please call 592-2407.

Whyte & Gower
Oak Bay Properties Ltd.
2227 Oak Bay Ave.
592-2407

OPEN HOUSE
SAT. 1:30-4:30
SOUTHPORT
1000 ESQUIMALT

PANORAMIC VIEW OF the Olympic Mountains, Juan de Fuca Strait and Inner Harbour. OWNER MUST SELL this almost new 2 bedroom suite with 1½ baths. Carefree living in this family sized kitchen with harvest gold stove, fridge, and dishwasher. Spacious living room and dining room. Security underground parking and many extra features. For an appointment to view call: MLS, 386-6796 ARNOLD MARR 477-6233

DELUXE 1-BEDROOM AND DEN
ONLY $35,900

This fine condominium was purchased for the personal use of an Alberta resident. Circumstances have made it impossible to move to Victoria and a decision has been reluctantly made to sell it. It consists of 1 large bedroom plus den. Living room luxuriously carpeted. Lots of cupboards, kitchen complete with fridge, range and dishwasher. Substantial low interest mortgage. Exclusive with:
386-6795 John Bunyan 383-7777
WESTMONT REALTY
920 Hillside
386-6796

SPENCER CASTLE
2910 COOK STREET
A Unique Luxury Complex
PRICED FROM $70,500
—2 BDRM, 2 FULL BATH CORNER SUITES. minimum 1345 sq. ft. spectacular views
—6-STOREY CONCRETE AND STEEL BLDG.
—4½ ACRES OF LANDSCAPED GROUNDS
—GUEST HOUSE offering: 7 en suite bdrms reception facilities large indoor swimming pool, saunas.
BUY DIRECT FROM BUILDER
OPEN TUES. THRU FRI 9-4
For appointment call 384-4013, 598-1060
Danzo and Franco Holdings Ltd.

Kensington Terrace
$45,900

Come and see this beautiful 2-BR quality suite. Includes: Swirl Pool, Showers, Sauna, Exercise Room, Billiard Room, Recreation Lounge, Workshop, Fridge, Stove and Dishwasher, plus a lovely view of Victoria and Sooke Hills. Priced to sell. For more info. call RICK O'KANE, 386-5257 or SHANE BEFURT, 477-4738 or CENTURY 21, Island Pacific Realty Ltd., 388-6231.

JOHNSTON
1306 BROAD ST. SINCE 1903

A BEAUTY

This spacious condo attains the ultimate in comfort and gracious living. Very large DR and LR provides ample space for furniture and entertaining. Elegant reception area. — roomy kitchen. Price includes fridge, stove, dishwasher and garburator. Built-in vanities in both bathrooms. Large bedrooms have lots of closet space. Quality W-W throughout. For good living and good investment. Call Now. LYLE WICKS, 477-5151 or 385-2471.

OWN ONE OF THE NICEST

2 bdrm. DELUXE condominiums! Well maintained and operated. Established for 2 years on a restful street adjacent to Beacon Hill Park. This was the display suite in this building and features top quality carpeting, inset mirrors and imported wall coverings. Out-of-town owner MUST BE SOLD! ALL offers considered on asking price of $44,500. Call anytime!
SHIRLEY MOLLBERG
386-2911 or 478-5327
Homefinders, Wall and Redekop

TOWNHOUSE VALUE

Where else could you purchase moderm accommodation for just $33 per sq. ft. We can offer 1560 sq. ft., 3 bedrooms (master 20x12 with vanity), 4-pce. bath, large living and rec rooms, galley kichen plus family-sized dining, laundry-powder room. Private garden, patios, work-storage area, double parking at door. End unit close to schools, shops, 18-hole golf. Camosun College, $51,500 includes 4 appliances, 595-8863.

WILLOW COURT
$45,900

Luxurious living can be yours in this 1130 sq. ft. two bedroom condominium with outstanding view of the Gorge and park. Stove with self-cleaning oven, fridge and dishwasher. Newly decorated and new top quality wall to wall. Call today to view — it won't last long. MLS. LEN TAYLOR, 382-9465, or 384-8001. The Royal Trust Co.

3-BEDROOM TOWNHOUSE
$5,000-$9,000 DOWN

Deluxe 1½ bath in lovely Tudor block of only 9 units. Close to Simpsons-Sears. Large existing first mortgage and small second easily arranged.
BOWDEN REALTY—383-5524

CHILDREN AND PETS OKAY, 3 bedroom, 2-storey condominium, wall-to-wall shag, 1½ baths, fridge, stove, washer, dryer, lots of closet space, balconies or patio, Gorge-area. Ideal starter, $37,900 or rent to purchase. 383-4568.

1010-18 FALMOUTH

See these 3-bedroom select townhouses in high location. Price $48,500. Only 3 left. Call 592-2920 or 386-6592. F. C. Hulty, Real Estate, 620 View.

BY OWNER DELUXE LARGE 1-bedroom suite in Royal Woods, will carry first mortgage at 11¾ per cent, full price, $39,500 or reasonable offer. Occupancy August 1. 479-1894.

OWNER OAK BAY

Near Marina, beautiful 2 bedroom apartment in park-like setting, $46,500. Adults, no agents please. 598-7127.

NEAR WOODWARDS. GROUND floor. Excellent value for this pleasant 2-bedroom, 1½ baths. $35,500. 386-7925.

263 GARAGES FOR SALE, RENT OR WANTED

WANTED: TO RENT GARAGE to store vintage car. 595-2447.

WANTED TO RENT GARAGE OR shed for workshop. 592-1306.

265 HOUSES WANTED TO BUY

WANTED
IMMEDIATELY

Top quality condominium or Town House must be spacious and in prime location. Complete and accurate statement of expenses and taxes mandatory. Please call JIM WALTERS 656-3253 or 384-8001, The Royal Trust Co.

WANTED-URGENT

HAMPTON SCHOOL AREA
Young family need to purchase home with 3 bedrooms up or 2 up, one down in Hampton School Area. Prefer end of June possession. Price range to low or mid 50's. If you're thinking of selling in the area, give me a call:
MARILYN MOORE
386-2911 or 478-2482
Homefinders, Wall & Redekop.

OAK BAY
FAIRFIELD

I have purchasers looking for 2-3 bedroom houses in the $50,000-$80,000 range. If you are thinking of selling, please call:
DAVID BILLINGHAM
388-6424 (Off.) 598-1177 (Res.)
BAYSHORE REALTY LTD.
1006 FORT STREET

YOUNGER COUPLE

Are looking for a solid 2 Bedroom home in the Greater Victoria area up to $45,000. Also required — A duplex Zoned lot up to $35,000 a basically sound home in need of interior renovation around $40,000-$45,000. And revenue property showing a reasonable return up to $110,000. If you can help call Tom Raig at 386-6164 or 385-1606.
CASTLE PROPERTIES

TOWNHOUSE or CONDOMINIUM

I have a retired couple who have listed their house and want to buy a 2 or 3 BR unit in any nice area, up to $55,000. GLENN NICHOLLS 598-7689 or 592-2431. Lansdowne Properties.

WANTED 2 BR. FAIRFIELD OR OAK BAY

Older home in good repair on concrete foundation. Up to $85,000. Call GERRY FINNIGAN 383-4739 or 592-2431. Lansdowne Properties.

RETIREE FROM ONTARIO

Wants a 2-bedroom home in quiet area with or without basement depending on layout. Urgent. Call Chris Greig, 386-6164 or 479-7995. Castle Properties.

CASH FOR YOUR HOME

Investor will pay spot cash for any home, any area, up to $45,000. Call GLENN NICHOLLS, 592-2431 or 598-7689 (24 hrs.) Lansdowne Properties Ltd.

WE WILL BUY YOUR HOUSE

for cash if it is suitable for rental. Please contract the Sales Supervisor of Homefinders, Wall and Redekop
386-2911

ALL CASH

Young investor will pay cash for home in need of renovation. Will consider anything up to $50,000. Lyle Marrington, Castle Properties Limited, 386-6164 or 385-0302.

CASH BUYERS

For 2- or 3-bedroom home with basement preferred. Two purchasers want newer homes close in. Phone VICTOR WONG, 385-2458, Byron Price and Associates Ltd.

CASH FOR YOUR HOME

Investor needs Property for rental purposes. Will pay up to $50,000 cash for quick decision. Call Chris Greig, 386-6164 or 479-7995 (evenings), Castle Properties.

FROM COQUITLAM

Wanted nice home, one or more acres, up to $90,000 cash. Ben Greig 386-6164 or 598-3105.
CASTLE PROPERTIES LTD.

WANTED:
Older reasonably priced home—will purchase for cash. I am not a real estate salesman. 479-2209.

SELL IT FAST THROUGH CLASSIFIED

DIAL 386-2121

268 LISTINGS WANTED

A.E. LePAGE
WESTERN LTD REALTOR
1395 HILLSIDE AVENUE
386-6331

WANTED

1 to 2 acre lot Metchosin-Sooke area. Must have water-mountain views. $20,000 to $30,000. Also wanted: listings in Fairfield-Oak Bay area. Call DEL WILLIAMS anytime. Bus. 386-6331, Res. 385-9855.

SHAWNIGAN REALTY LTD.
Shawnigan Lake 743-5311
LIST YOUR
SHAWNIGAN, COBBLE HILL OR MILL BAY PROPERTY
with
JOHN ELEMA 743-2607
743-5331 MARIE MALBON 743-5145
Call Collect Anytime

MISTER HOMEOWNER MAY WE HELP YOU?

Are you thinking of selling your home? I have buyers who are looking for homes in all price brackets. I may have a purchaser for your home. Call me today for an evaluation of your home and let me go to work to find a buyer. Get action now, call:
KEITH LECKIE
477-0191 598-1667
Royal Trust
Real Estate Dept.

3½% COMMISSION
WHY PAY MORE?
DIAL REALTY 656-3907

LISTINGS WANTED BY EXPERIENCED salesman. A. Cohen 386-7721. Investors Syndicate Realty.

270 EXCHANGE REAL ESTATE

MOVING TO VANCOUVER? Ranch style home in Coquitlam on view lot. 1500 square feet with same in basement. Fully finished. 2 baths plus en suite. Double carport, huge sundeck. Value, $79,000. Will trade for a home in Victoria area. Contact J. Fisher, 662 Pembroke Ave., Coquitlam. 939-2053.

16.5 ACRES LOCATED OFF MALAHAT Drive. South of Shawnigan Lake cut-off. Value $60,000. Wish to exchange for house Victoria area. 478-4932 after 7 p.m.

5 ACRES 3 MILES SOUTH OF Duncan for homesite in Victoria. 743-9413.

271 LOTS FOR SALE

SHAWNIGAN LAKE

On the West side, near the lake, .34 acre, asking only $7,000. For recreation only. MLS. Leo Van Dyk, 386-3585. Victoria Realty Ltd.

DUNCAN LOT, NEW SUBdivision, ready to build. Phone after 6 p.m., 595-6589.

SOOKE. SECLUDED TREED lots on new road. 2-3 acres, from $25,000. 642-5508, 642-4186.

BROADMEAD

View lot, 4696 Hillwood. $42,900 firm. 598-4462.

2 ACRE LOT ON WATER, OFF Happy Valley Rd. Try $4,900 down. $27,900. 652-2401, 652-5852.

271 LOTS FOR SALE

KNOWLES REALTY LTD.

ATTENTION BUILDERS
ONLY 3 LOTS
AVAILABLE

off Majestic Drive. Approximate size 60'x100'. Priced from $29,800 to $30,300, 10 per cent down. FULLY SERVICED. To obtain further details call: 384-8101 or:

Greta Hofmeister	592-6372
Kris Gudjonsson	595-3022
Joe Percival	595-6340
Bill Knowles	656-3779

S
SEABOARD PROPERTIES LTD.
7173 WEST SAANICH RD.
BRENTWOOD BAY 652-1141

BRENTWOOD BAY BUILDER'S TERMS

16 fully serviced treed lots, some with seaviews, sewered, water, street lighting, curbs, paved road. $28,000-$35,000.
Exclusive
652-1141 Al Vickers 652-2257

LOOKING FOR A LOT WITH A SEA VIEW?

Drive out Pat Bay Highway and turn right on Amity Drive, then turn left on Bexley. This nice sized lot (approximately ½ acre) is situated 3 lots from the corner. Completed homes on Bexley are in the $80,000 bracket so at the asking price of $34,000, it's an excellent investment. Look for our signs and look it over, then give us a call:
TOM McCLUSKEY
595-5171 386-7320
GODFREY WALLS
595-5171 656-4891
CANADA TRUST
595-5171

CORDOVA BAY

2 building lots near The Village (48'x146') Perc tested and soon ready to build on. Nice quiet secluded area. Asking $26,900.
386-7521 TOVE BARLOW 477-9859

LAKE COWICHAN

2½ delightful wooded acres, only a few hundred yards from the Lake. Suitable for a hideaway, only 1 hour from Victoria. Asking $19,500.
386-7521 TOVE BARLOW 477-9659
BOORMAN INVESTMENT CO., LTD.
1111 Government St.

BUILDERS — INVESTORS

Strategic location, close to everything. Zoned for 24-unit apartment building. Ready to start within 30 days. Call
J. BLODGETT, 656-5653

CENTURY 21
J. D. BOSDET LTD.
120 - 727 Johnson Street, 386-3128

ALMOST WATERFRONT

1 acre treed lot with view overlooking the straits on blacktop, hydro, phone and piped water in Sheringham Estates. Ideal for retirement home or recreational cottage. Area has homes from $35,000 to $100,000. 13 miles from Sooke. Adjacent to 160 acre provincial park with beautiful sand beaches. Asking $16,900. A 1.94 acre lot nearly adjacent, asking $27,900. Easy bank financing available. 658-5479.

NEW LOTS
6000 TO 9000 SQ. FT.

Let Kasapi Construction build your new home on your choise of fully serviced lots in a new Gordon Head sub-division. Plans available and complete service provided from estimate to finishing touches.
KASAPI CONSTRUCTION CO. LTD.
386-6191

Lots—from $26,900
ARLENE PLACE
(OFF McKENZIE AT CAREY)

Fully serviced, new subdivision adjoining Colquitz Park Development, Olympic views. Phone for:
ARLENE DEVELOPMENTS LTD.
479-2855

WATERVIEW

Large corner lot at Turgoose Point in Central Saanich. Fully serviced and ready to build. Price reduced to $28,500 for quick sale. Call LYNN HOLMES, 477-5515 or B. A. Realty Ltd. 385-1431.

LOTS

Level lot in area of nice homes clos eto Whiffen Spit. Water and power. 80x130. Duplex could be built.
478-5561 384-9267 (24 hrs.)
OLIVE WEBBER
BLOCK BROS. REALTY LTD.

.57 Acre "Excavated" Ready-to-Build

View lot 9. 17 Mile House on Sooke Rd. Lovely stream. Services available. Quick sale $17,000.
477-1841 RAY ATKINSON 598-7568
BLOCK BROS. REALTY LTD.

3 AC. WATERVIEW

Two 2-bedroom homes, rentable. $64,500. MLS 1-966.
THE ZIEGLERS
595-2904 592-1768
CANADA TRUST
595-5171

DUNCAN
4.23 ACRES

Hottest deal in town for $21,900. Low down payment on this well treed acreage ideal for mobile home or hobby farm. Ben Greig 386-6164 or 598-3105 Castle Properties Ltd.

5 ACRES WATERFRONT

25-mile drive from downtown Victoria. Comfortable 1-bedroom home with slide doors to sundeck, gentle access to beach, boat and swim float. Timber value approx. $10,000. Full price $68,000. For details please call DAN GARSIDE 384-8001. The Royal Trust Co.

HIGHLANDS
10 ACRES

Treed acreage with rock and creek, large road frontage. Mountain view. $39,900. Freddy Starck, 386-6164 or 479-3666. CASTLE PROPERTIES LTD.

EAST SOOKE

136 acres of secluded nicely wooded land surrounded by Park with access off the East Sooke Road. A terrific holding property priced at $136,000. Exclusive, Financial Survey Limited. M. E. Braithewaite, 384-9305. RES. 592-0638.

COBBLE HILL

22.4 acres lovely treed acreage priced to sell at $62,900 with low down payment or vendor will accept trades. Ben Greig 386-6164 or 598-3105.
CASTLE PROPERTIES LTD.

ACREAGE

5-Acres Duncan adjoining Cowichan Golf Course, $52,900. For more information call Irene Dalziel 386-6164 or 386-6164.
CASTLE PROPERTIES LTD.

Required in the Sooke Area, up to 15 acres of good land. Will pay all cash. Call at once to
P. G. JACKSON LIMITED
1070 Douglas Street 386-9102

SOOKE

7 acres, 350 feet of road frontage, high sloping, treed with rock outcroppings, $38,500, cash. Chuck James, 386-3585, res. 477-8134. Victoria Realty Ltd.

150 ACRES, SHAWNIGAN, MILL Bay area, will divide in half, sawmill available. Call after 5 p.m. 743-2830.

PARKSVILLE, 2-BEDROOM BUNgalow on 100x110' sewered lot close to village and beach. $34,500. Vacant. 592-1315 after 5 p.m.

VIEW LOT, LOST LAKE ROAD area, Nanaimo, $15,500 with some terms. Phone 390-2762.

OFFERS TO $54,900 — 15 ACRES. House plus 4 acres $63,900 Cobble Hill 743-5487.

274 PROPERTY WANTED

ALL CASH

We will pay you cash for one lot or more, suitable for building; or acreage of any size in Victoria area, suitable for development. Phone now, Kasapi Construction, 386-6191.

MAJOR BUILDER WILL PAY all cash for 20 to 30 single family residential lots in Gordon Head area. Building permits must be obtainable by July 1st. Responsible principals contact Mr. Sinclair at 477-9270.

CASH

For any vacant land or lots — residential, commercial anywhere in Greater Victoria area. Call JIM RANSON, Westgate Rlty. 388-9941.

PRIVATE PARTY HAS "ALL Cash" for reasonably priced building lot in Saanich. 658-8131.

280 ACREAGE FOR SALE AND WANTED

A.E. LePAGE
WESTERN LTD REALTOR
1395 HILLSIDE AVENUE
386-6331

SHAWNIGAN LAKE

Choice building lot, ¼ acre on Linden Road. Zoned residential. Priced at $15,000 owner will take $3,500 down. For further information please call,
366-6331 C. J. HARRINGTON
595-5341

LARGE LAND TRACTS

2 with over 1,500' Waterfront acreage range from 158 acres to 50 acres. See the land man.
386-6331 C. J. HARRINGTON
595-5341

7.6 WOODED ACRES SHERINGHAM POINT RD.

The vendor has started to clear the building site on this gently rising acreage to take advantage of the views of the Straits and Olympic Mts. 431 ft. of road frontage on phone and power. Water should be no problem here. If you want quiet seclusion come out and view this new MLS listing with me. Call anytime. Bill Kozak 386-6164 or 642-3404.
CASTLE PROPERTIES LTD.

A RARE FIND
APPROX. 2.4 ACS.
DURANCE RD.
½ MI. W. OF WALLACE

Lovely view, trees, seclusion
SALESMAN ON SITE
FRI. 6-8 P.M.
SAT. 1-5 P.M.
(unless raining)
Those who want quiet rural living should see this property
J. C. BAXTER 386-7545
ISLAND HOMES LTD.

34 ACRES

—Near level land; Parksville
—Timber; fir, cedar, hemlock
—Operating sawmill and cottages
—1100' highway frontage
—Equipment and diesel power unit
—Some arable land and spring water
—F.P. $110,000. Try $40,000 down.
Excl. agent BOB CARTER
598-6143
Johnston and Co. Ltd. 385-2471

$15,500
1 acre, paved roads, hydro, water. 12 miles past Sooke. Call, PHYLLIS COUTTS at 598-3344.

ACREAGE
In Manitoba. 163 acres. $6,600. Please call: PHYLLIS COUTTS at 598-3344.
JACK MEARS
OAK BAY REALTY LTD.

10 ACRES — HIGHLANDS

Take a look at this well-treed property on cul-de-sac with stream running through property for that secluded homesite in 7-mile circle. Asking $6,000 with terms or what have you to trade.
DAVID BILLINGHAM 598-1177
BAYSHORE REALTY LTD.
388-6424

29 ACRES RIVERFRONT

More than 660' of Riverfront on each side of the river. Riverbottom Rd. runs right thru property. Power is on the road. Could possibly be subdivided into 3 separate lots. Could be approved for Mobile Homes. Priced for quick sale $49,900. Call "THE McGREGORS" 384-8001 or Res. 477-3675 The Royal Trust Co.

CENTRAL SAANICH Horses - Exotic Cattle

Have your stock farm near Victoria in one of the most fertile valleys on the Saanich Peninsula. 11.19 acres of level arable land with well, stable and corrals — adjoining parcels also available — Offers on $149,000. Terms possible. 477-1941 RON KERFOOT 652-2594
BLOCK BROS. REALTY LTD.

160 ACRES, $17,500 FULL PRICE. The S.E. ¼ of district lot 7961, located 10 miles north west of Prince George, in the Chief lake area. This beautiful old homestead is level to gently rolling, suitable to clear and plant hay or pasture. Good moose hunting. An excellent investment at only $17,500 cash. For full information write owner, P.O. Box 86, Victoria, B.C.

3 AC. WATERVIEW

Two 2-bedroom homes, rentable. $64,500. MLS 1-966.
THE ZIEGLERS
595-2904 592-1768
CANADA TRUST
595-5171

DUNCAN
4.23 ACRES

Hottest deal in town for $21,900. Low down payment on this well treed acreage ideal for mobile home or hobby farm. Ben Greig 386-6164 or 598-3105 Castle Properties Ltd.

5 ACRES WATERFRONT

25-mile drive from downtown Victoria. Comfortable 1-bedroom home with slide doors to sundeck, gentle access to beach, boat and swim float. Timber value approx. $10,000. Full price $68,000. For details please call DAN GARSIDE 384-8001. The Royal Trust Co.

HIGHLANDS
10 ACRES

Treed acreage with rock and creek, large road frontage. Mountain view. $39,900. Freddy Starck, 386-6164 or 479-3666. CASTLE PROPERTIES LTD.

EAST SOOKE

136 acres of secluded nicely wooded land surrounded by Park with access off the East Sooke Road. A terrific holding property priced at $136,000. Exclusive, Financial Survey Limited. M. E. Braithewaite, 384-9305. RES. 592-0638.

COBBLE HILL

22.4 acres lovely treed acreage priced to sell at $62,900 with low down payment or vendor will accept trades. Ben Greig 386-6164 or 598-3105.
CASTLE PROPERTIES LTD.

ACREAGE

5-Acres Duncan adjoining Cowichan Golf Course, $52,900. For more information call Irene Dalziel 386-6164 or 386-6164.
CASTLE PROPERTIES LTD.

Required in the Sooke Area, up to 15 acres of good land. Will pay all cash. Call at once to
P. G. JACKSON LIMITED
1070 Douglas Street 386-9102

SOOKE

7 acres, 350 feet of road frontage, high sloping, treed with rock outcroppings, $38,500, cash. Chuck James, 386-3585, res. 477-8134. Victoria Realty Ltd.

150 ACRES, SHAWNIGAN, MILL Bay area, will divide in half, sawmill available. Call after 5 p.m. 743-2830.

PARKSVILLE, 2-BEDROOM BUNgalow on 100x110' sewered lot close to village and beach. $34,500. Vacant. 592-1315 after 5 p.m.

VIEW LOT, LOST LAKE ROAD area, Nanaimo, $15,500 with some terms. Phone 390-2762.

OFFERS TO $54,900 — 15 ACRES. House plus 4 acres $63,900 Cobble Hill 743-5487.

280 ACREAGE FOR SALE AND WANTED

KNOWLES REALTY LTD.

TALL TREES, VIEWS AND SECLUSION

this beautiful treed property has over 28 acres with small creek running through. Proposed for 5-acre lots by Capital Region. Fantastic holding property. Close to Town, Park and Marina. Asking $130,000. MLS. To view and more details, phone:
Greta Hofmeister
384-8101 595-6372

WEST SAANICH PENINSULA

Two beautiful acres (2.82 and 2.25 acres) being offered at only $54,500 and $52,500 with excellent terms available.
These properties include 25' waterfrontage on Coles Bay. The beach private and Saanich inlet offers excellent swimming, boating and fishing.
There are several building sites, drilled wells and road access.
These special properties are being offered by PETER NASH at 598-3321 or 592-3474.
JACK MEARS
OAK BAY REALTY LTD.

PROSPECT LAKE AREA

2.3 acres, quiet dead end road, native trees, rock outcroppings, requires well, $44,000. Has approximately $12,000 financing at 10 per cent, 595-1871.

285 UP-ISLAND PROPERTIES

10 ACRE INVESTMENT AT $77,000

Solid, full basement farm home, just 2 miles from Duncan. Many established fruit trees, good 2 car garage; and an circular driveway. The home has been recently rewired, and has living room with fireplace and wall to wall carpeting. Fight inflation with your own garden and beef, and watch your investment grow. To view please call LISA MADIGAN at 746-4154 or evenings 746-6990. M.L.S.

TIRED OF CITY TRAFFIC?

Why not consider this like new family home on one acre in Braemar Park, 30 minutes drive from Victoria. Approximately 1,800 sq. ft. of living area, split level design, 3 bedrooms, floor to ceiling fireplace, ensuite plumbing, finished family room. Many trees left to enhance future landscaping. Please call LISA MADIGAN to view, at 746-4154 or evenings 746-6990 M.L.S. Exclusive
Homefinder, Wall and Redekop

Look—Open House
Qualicum Beach
Saturday,
May 22, 1976 —
1:30-4:30

1. 226 — 6th Ave. — $49,500. 3 bedrooms — 1350 sq. ft.
2. 9 — Surfside — $68,500. 365' view. A step to level beach. 3 bed. 1½ b.r. dining room.
3. 240 Elizabeth — $67,500. View and beautiful garden backing on golf course. 2 bedrooms, basement, 3 bay garage.
4. 518 Beach — $110,000. View— Custom executive home — full basement and across from golf course.
For any details call 248-6115.
Block Bros. Parksville

SHAWNIGAN LAKE

Shawnigan Lake has a beautiful, 3 bedroom home situated in trees, adjacent to the lake in a secluded area. Main floor offers large living room with old brick heatilator fireplace and woodbox, bedroom, laundry room plus kitchen and 3 piece bath. Upper floor with balcony and view off main bedroom, third bedroom plus bathroom. Double garage and storage area, plus chicken house. All buildings have heavy cedar siding and shake roofs. Exceptional workmanship throughout. Well priced at $47,500 and the owner will entertain all offers. Please call MAURICE CHERNEFF at 746-4154 or evenings 748-9725.
Homefinder, Wall and Redekop

SIX MONTH OLD HOUSE ON one of Duncan's nicest streets with privacy and a lovely view 3 bedrooms (master with en suite) full bathroom, large kitchen opening onto back verandah, dining room and living room with Roseglo ceiling, brick fireplace hearth. Downstairs large rec room done in yellow cedar and Franklin fireplace. 3-piece bath, red cedar sauna, laundry, pantry, workshop, carpeted throughout and on ½ landscaped acre. Draperies all included. $68,000. Phone 748-1030 after 5 p.m.

DEVELOPERS
DUNCAN

Sewer amendment just passed 3rd reading on this 7½ acres. Zoned R-2, proposed multiple. Looks like building in just 6 months. $115,000 and vendor will carry 2-3. MLS 16801.
BRIAN RIPLEY 598-3321.
JACK MEARS
OAK BAY REALTY LTD.

Moving to Nanaimo

NEW LISTING! Beautiful views of Harewood Valley from the living room of this home situated on a treed high double lot. 3 bedrooms, rec. room, full high basement and close to downtown. Price $37,900.
W. MICHAELS R. JOHNSON
382-4251 (24-hr. Service)
RITHET AGENCIES LIMITED
714 Fort Street, Victoria

20 ACRES PARKSVILLE

Treed, level parcel, paved road, hydro and fine stand of trees. One mile from Englishman's River Falls Park. Follow signs. See it this weekend.
JACK BETTS—477-4042
Johnston and Co. Ltd., 395-2471

COWICHAN LAKE

WATERFRONT LOT app. 50x350 situated on North Shore Road. Asking $18,900.
E. WILKINSON or O. DOUGLAS
382-4251 (anytime)
RITHET AGENCIES LIMITED
714 FORT STREET, VICTORIA

CAMPBELL RIVER

Cozy 900 sq. ft. 2 bedroom non-basement home on 1 acre of treed privacy, close to ocean, beamed ceilings, electric heat, very attractively finished, workshop and garage. Numerous fruit trees. On city water and sewer. $19,500. Phone owner after 5 p.m. 923-6170.

LOG HOME

Almost completed, 1,900 sq. ft. 2-storey log home. One acre, Cobble Hill. 4-bedroom, verandahs, knotty pine cabinets, old red brick heatilator fireplace, electric heat, garage workshop, garden area. $68,500. 743-5441.

pCarson REALTY LTD.
BOX 399, PARKSVILLE, B.C.
248-3216 752-6964

QUALICUM

New, spacious, 2-bedroom home in village, close schools, etc. 1200 sq. ft. with fireplace. $1600 down plus B.C. second. F.P. $39,900. Call Dale 382-6142 or 384-9965 or 598-5166.

BUCCANEER BEACH NEAR Bowser, lot 10, on Moore's Drive. One block from beach. Approximately ½ acre. $9,500. 383-4023 after 5 p.m.

PARKSVILLE

New homes for sale or built to your specification. Brock Stevenson Construction Ltd. 479-3341.

LOT, 80X154, NANAIMO. IN NEW home section, near Diver Lake. $15,000. Owner, 478-0132 after 6 p.m.

EAGLE REALTY LTD.
Box 1060, Parksville, B.C.
Telephone 248-6191

FOR SALE — COURTENAY. 1.65 acres treed on piped water. 479-6135.

BUILDING LOT COWICHAN BAY Water and sewer — seaview. Phone 748-1546.

285 UP-ISLAND PROPERTIES

Sell or Lease
By Owner Direct
BEAUTIFUL QUALICUM BEACH OPEN HOUSE
SAT. MAY 22—MON. MAY 24
2:00-4:30 p.m.
160 W. CRESCENT RD.

Outstanding 2 yr. old 2100 sq. ft. home with superb view of Georgia Straits. Professionally landscaped property in Qualicum's most exclusive residential area, directly across from Golf Course. 3 or 4 bdrms. den, dining rm., 2 full baths, wine cellar, large living rm (15x23) with O.F.P. and family rm. with bar-sink and O.F.P. Astonishing array of modern built-in features, including over-sized Jacuzzi jet swirlpool bath, Jenn-Air indoor B.B.Q., automatic Central vacuuming system, luxurious, w-w carpet throughout, thermo-pane windows and special electronic air-filtering system. Appraised price $92,500. For further information, contact 752-9171 (Qualicum Beach).

COURTENAY RIVERFRONT

Approx. 27 acres mostly treed with maples and evergreens. Live in the 3 BR cottage while you build your dream home in a private setting with fabulous view of mountains. A choice property well priced at $72,500. Phone or write David Hansen 338-8959 or 334-4424. LMS Homes Ltd., Courtenay, B.C.

BY OWNER IN NANAIMO, 2442 sq. ft. of gracious living area. 4 miles north of Nanaimo, close to Golf Course, shopping mall, public transportation. Within walking distance to Junior Secondary and Elementary Schools. 4 bedrooms, 1½ bathrooms, large living room and family room. Only $64,900. Please phone 112-758-6473.

290 FARMS FOR SALE AND WANTED

MONEY-MAKER

In Central Saanich this 4.81 acre organic fruit farm has been operated successfully for sixteen years and now must be sold because of ill health. Asking $129,500.
J. McCormack C. Arnold
592-6214 592-6454
HENDERSON REALTY — 385-9741

FOR RENT IMMEDIATELY house and stables on 8 acres, call 656-6704 after 6.

293 GULF ISLAND PROPERTIES

HORNBY ISLAND
Recreational Lots Ideal
For Retirement and Investment

Looking for a place for summer holidays, retirement or investment? Try this Island! Its many features include large natural parks, safe beaches, good fishing area for bic

Deaths and funerals

305 DEATHS and FUNERALS

TANNAHILL — On May 15, 1976, peacefully after a lengthy illness, in Victoria, Blanche May Tannahill in her 92nd year, resident in Victoria since 1949, born in Kansas, arriving in Saskatchewan in 1905 where she and her late husband Elmer, homesteaded near Liberty. She leaves 1 daughter, Mrs. Reva Vint; 6 grandchildren; 21 great-grandchilren; 3 great-great grandchildren; 2 sisters, Lois in Enid, Oklahoma and Hazel in Sebastapol, California. She was also predeceased by a son Claud Elmer. She was a long time member of Centennial United Church and Centennial U.C.W. and was an active member of the Main Branch at Silver Threads. The family wish to thank Dr. J. M. Sinclair and the nurses anl staff of Glengarry Hospital for their untiring care. Visitation at McCall Bros. on Thursday, May 20, from 6 to 9 p.m.
The funeral service will be held at Centennial United Church, 649 Gorge Rd. on Friday, May 21 at 2:00 p.m. with the Rev. J. Travis officiating. McCall Bros. Funeral Directors in charge of arrangements.

308-A CARDS OF THANKS

Many thanks to all our friends who were so kind to us during the recent illness and passing of our dear Mother Marie Rose DuBois. A special thanks to Dr. March, the nursing staff on 2A at Victoria General Hospital, Father Costelloe and McCall Bros.

—Therese, Margaret, Henry and families.

ZALANFY — I wish to thank all my friends and colleagues of my husband for their kind expressions of sympathy and comfort they gave me during the loss of my dear husband Joseph Geza Zalanfy. —Charlotte Zalanfy.

309 IN MEMORIAMS

LEWIS — In loving memory of my dear wife Isabelle who passed away May 21, 1975.
What I would give to clasp her hand
Her happy face to see
To hear her voice and see her smile
That meant so much to me.
Lovingly remembered by her husband and daughter Marjorie and family.

THEY SHALL GROW NOT OLD, AS WE WHO ARE LEFT GROW OLD, AGE SHALL NOT WEARY THEM, NOR THE YEARS CONDEMN, AT THE GOING DOWN OF THE SUN, AND IN THE MORNING, WE WILL REMEMBER THEM.
WITH GRATITUDE, SANDS.

310 FUNERAL DIRECTORS

McCall's

FRIDAY
JEFFREY, Mr. William Bannerman
11:00 a.m.—FAMILY CHAPEL
GOOCH, Mr. Richard Thomas
1:15 p.m.—FAMILY CHAPEL
TANNAHILL, Mrs. Blanche May
2:00 p.m.—CENTENNIAL UNITED CHURCH
WARD, Mr. Sidney
3:00 p.m.—FLORAL CHAPEL
TO BE ANNOUNCED
PIECHNIK, Mr. Adam
McCALL BROS.
Floral Funeral Chapels
385-4465

Sands
SERVING VANCOUVER ISLAND
WE CARE
Dedicated to service
Sensible Prices
SANDS FUNERAL CHAPELS
VICTORIA 388-5155
SIDNEY 656-2932
COLWOOD 478-3821
DUNCAN 746-5212
LADYSMITH 245-2331
NANAIMO 753-2032
Your seven community Chapels, Independently Family Owned and Controlled. Sands since 1912.

MEMBER OF INVITATION
NSM NATIONAL SELECTED MORTICIANS
SINCE 1902
VICTORIA, 388-5155
SIDNEY, 656-2932
COLWOOD, 478-3821
DUNCAN, 746-5212
LADYSMITH, 245-2331
NANAIMO, 753-2032
Removal And Service Arrangement
Covering Vancouver Island
A Division of Sands

IFC INTERNATIONAL FLIGHT CARE
Specializing in forwarding to or from anywhere
WORLD WIDE FUNERAL INFORMATION SERVICE
call collect
or cable
"Mortuary Victoria"
A Division of Sands

Hayward's Thomson & Irving
Funeral Chapels
1625 Quadra St.
384-2612 — 386-3505

CUNNINGHAM FUNERAL CHAPEL
1155 Fort Street
Phone 384-5512 or 384-8626
Offering dignified moderate service for all. Geo. S. Cunningham, owner, manager.

FIRST MEMORIAL SERVICES
Serving the Public and Exclusive Undertakers for the Memorial Society of B.C. 658-5244.

Off and again, a leaf blown
by the wind

Falls on the broad ocean
and sinks below.

'Tis never lost; where'er it
fate may blow,

The imprint of its settling's
left behind.

And so with every life,
whate'er its kind,

It shapes itself a place,
'tis destined so,

311 MONUMENTALS

STEWART MONUMENTAL Works Ltd.
ESTABLISHED 1896
Memorial of Distinction
Marble fireplace and tabletops
1402 May St. 384-3452

"The Finest In Craftsmanship"
MORTIMER'S MONUMENTS
633 DAVID ST. 383-6421
ESTABLISHED 1877

313 MISCELLANEOUS

IN MEMORIAL DONATIONS
to be used exclusively for
CANCER RESEARCH
should be directed to
CANADIAN CANCER SOCIETY
857 Caledonia Ave., Victoria

SCHOOL DISTRICT No. 65 (Cowichan)
NOTICE TO CONTRACTORS

Sealed tenders marked "Tender for Chemainus Elementary and Cowichan Station Elementary School Renovations" and bearing the name of the tendering firms are invited by the Board of School Trustees for the renovations to Chemainus Elementary School at Chemainus, B.C., and to Cowichan Station Elementary School at Cowichan Station, B.C.

Working drawings, specifications, instructions to bidders, and forms of tender may be obtained by GENERAL CONTRACTORS only, from the School Board Maintenance Office, 2670 James Street, Duncan, B.C., on payment of a deposit of Fifty Dollars ($50.00) for each set of working drawings, etc., which will be returned on receipt of the sets of documents in good condition. Applications for refunds will only be received for thirty (30) days after the award of a contract.

Plans are on view at the Construction Association of Victoria, the Nanaimo Construction Association, the Amalgamated Construction Association at Vancouver, B.C.; the Alberni Valley Construction Association at Port Alberni, B.C., and the Construction Plan Services at Burnaby, B.C.

A Certified Cheque or Bid Bond, in the amount of Eight Thousand Dollars ($8,000.00) must accompany all tenders. A Performance Bond to bind the tenderer in the amount of 50% of the contract price, must be provided within fourteen days of a contract being awarded. This bond shall be approved by, and acceptable to the Owner and made out to School District No. 65 (Cowichan) as owners.

If the tenderer defaults in executing the contract within six days following notification in writing of the award of the contract, then said Certified Cheque or Bid Bond will become the property of the Board of School Trustees, School District No. 65 (Cowichan).

Tenders must be in the hands of the undersigned by 2:00 P.M., Monday, June 21st, 1976, at which time they will be opened in public. The lowest or any tender will not necessarily be accpeted, and the Board of School Trustees reserve the right to reject any or all tenders without explanation. No tender will be accepted having any qualifying clauses whatsoever.

W. F. Brown,
Secretary-Treasurer,
School District No. 65,
(Cowichan),
2670 James St.,
Duncan, B.C.

SCHOOL DISTRICT NO. 65 (Cowichan)
NOTICE TO CONTRACTORS

Sealed tenders marked "Tender for Drinkwater Elementary School Construction" and bearing the name of the tendering firms are invited by the Board of School Trustees for the construction of additions and renovations to Drinkwater Elementary School at Duncan, B.C.

Working drawings, specifications, instructions to bidders, and forms of tedner may be obtained by GENERAL CONTRACTORS Only, from the School Board Maintenance Office, 2670 James Street, Duncan, B.C. on payment of a deposit of Fifty Dollars ($50.00) for each set of working drawings, etc. which will be returned on receipt of the sets of documents in good condition. Applications for refunds will only be received for thirty (30) days after the award of a contract.

Bid Depository procedures and rules for Sub-Trades will be used, to close at the Victoria Bid Depository, 1075 Alston Street, Victoria, B.C. and at the Nanaimo Construction Associaiton, 2232 Wilgress Road, Nanaimo, B.C. at 4:00 P.M., Thursday, June 17th, 1976. Plans are on view at the Construction Association of Victoria, the Nanaimo Construction Association, the Alberni Valley Construction Association at Port Alberni, B.C., the Amalgamated Construction Association at Vancouver, B.C., and the Construction Plan Services at Burnaby, B.C.

A Certified Cheque or Bid Bond, in the amount of Eighteen Thousand Dollars ($18,000.00) must accompany all tenders. A Performance Bond to bind the tenderer in the amount of 50% of the contract price, must be provided within fourteen days of a contract being awarded. This bond shall be approved by, and acceptable to the Owner and made out to School District No. 65 (Cowichan) as owners.

If the tenderer defaults in executing the contract within six days following notification in writing of the award of the contract, then said Certified Cheque or Bid Bond will become the property of the Board of School Trustees, school District No. 65 (Cowichan).

Tenders must be in the hands of the undersigned by 2:00 P.M., Monday, June 21st, 1976, at which time they will be opened in public. The lowest or any tender will not necessarily be accpeted, and the Board of School Trustees reserve the right to reject any or all tenders without explanation. No tender will be accepted having any qualifying clauses whatsoever.

W. F. Brown,
Secretary-Treasurer,
School District No. 65,
(Cowichan)
2670 James St.,
Duncan, B.C.
V9L 2X3.

ENVIRONMENT CANADA
Pacific Biological Station
Nanaimo, B.C.

Under the Federal-Provincial Salmon Enhancement Program it is proposed that controlled introduction of nutrients will be made to some oligotrophic lakes for the purposes of increasing the production of fish for commercial and recreational fisheries in the province of British Columbia.

The selection of lakes, the types and quantities of nutrients and the rate of their addition will be under the direction of the Fisheries and Marine Service, Environment Canada. In 1976 it is intended to begin nutrient enrichment of the surface waters of Henderson Lake off Alberni Inlet, during the summer months of 1976. Persons interested in submitting bids for the mixing and distribution of nutrients to the above lake are invited to write the Pacific Biological Station, P.O. Box 100, Nanaimo, B.C., for a copy of the specifications.

Requests will be accepted until May 28, 1976.

Advertising serves by informing.
CANADIAN ADVERTISING ADVISORY BOARD

NOTICE OF APPLICATION FOR CHANGE OF NAME

NOTICE is hereby given that an application will be made to the Director of Vital Statistics for a change of name, pursuant to the provisions of the "Change of Name Act," by me:— Patricia Anne Emslie of No. 504—707 Esquimalt Rd. in Victoria, in the Province of British Columbia, as follows:—* To change my name from Patricia Anne Emslie to Patricia Anne Ferguson.

Dated this 19th day of May, A.D. 1976.

Patti Emslie

NOTICE TO CREDITORS AND OTHERS
ROBERT MOFFAT, DECEASED

NOTICE is hereby given that creditors and others having claims adainst the estate of Robert Moffat, Deceased, late of Victoria, British Columbia, are hereby required to send them to the undersigned Administrator at P.O. Box 1690, Victoria, British Columbia, before the 11th day of June, 1976, after which date the Administrator will distribute the said estate among the parties entitled thereto, having regard to the claims of which he then has notice.

BRUCE MALCOLM MOFFAT
Administrator
By his solicitors:
JONES, BRANSON, EMERY & CARFRA
P.O. Box 1690
Victoria, B.C.
V8W 2Y1

LUNDS
926 FORT ST.
AUCTION
TODAY 1:30 P.M.
Usual Capacity Selection of
FURNISHINGS
FOR ALL ROOMS
"FISCHER" MODEL "TC" X-RAY UNIT
(Cost $3500)
ADJ. EXAMINING COUCH
REFRIGERATORS & RANGETTES
(From an Apartment)
SMALL POWER TOOLS
Quantity of
WALL BOARD
ROPE-SNOW TIRES
ADDING MACHINES & CALCULATORS
FROM SAANICH POLICE DEPARTMENT
APPROX. 26 BICYCLES and 20 FROM ANOTHER SOURCE
LUNDS AUCTIONEERS & APPRAISERS PHONE 386-3308

NOTICE TO CREDITORS AND OTHERS

IN THE MATTER OF THE ESTATE OF WINIFRED MORNING MACKLIN, late of 513 Head Street, Victoria, British Columbia, deceased.

NOTICE IS HEREBY GIVEN that creditors and others having claims against the estate of the above named deceased are hereby required to send them to the undersigned Executors at P.O. Box 580, Victoria, B.C., before the 14th day of June, A.D. 1976, after which date the Executors will distribute the said estate amongst the parties entitled thereto, having regard only to the claims of which they then have notice

JAMES CLIFFORD
HERBERT MACKLIN
THE ROYAL TRUST COMPANY
Executors
By their Solicitors
MESSRS. HORNE, COUPAR & COMPANY

PURSUANT TO THE INNKEEPERS ACT

Olympic Hotels Ltd. (James Bay Inn) intends to sell:
1, Soundesign AM/FM Portable Radio
1, RCA Victor/Portable Stereo
2, Original Framed Pictures.
88, L.P. Records.
at 1:30 p.m. Friday, June 4, 1976, by Lunds Auctioneers, 926 Fort Street, Victoria, B.C. to cover $154.10 owing to it by Mrs. K. MacLennan.

NOTICE TO CREDITORS
In the matter of the Estate of Harold George Smith, of Sea Bank Road, R.R. No. 2, Courtenay, in the Province of British Columbia.

NOTICE IS HEREBY GIVEN that creditors and others having claims against the estate of the above named deceased are hereby required to send them to the undersigned Executor at No. 505—645 Fort Street, Victoria, British Columbia, before the 18th day of June, 1976, after which date the Executor will distribute the said estate amongst the parties entitled thereto, having regard only to the claims of which he then has notice.

The Royal Trust Company
Executor
By its Solicitors,
Messrs. Sullivan, Smith & Bigelow,
No. 505—645 Fort Street,
Victoria, B.C

NOTICE TO CREDITORS AND OTHERS
RE: ESTATE OF FRIEDRICH SCHEMITSCH (known as Frederick Schemitsch), DECEASED.

NOTICE is hereby given that creditors and others having claims against the above deceased, late of 1920 Belmont Avenue, Victoria, B.C. are hereby required to send them to the undersigned Executor at P.O. Box 580, Victoria, B.C. before the 21st June, 1976 after which date the Executor will distribute the Estate among the parties entitled thereto, having regard only to the claims of which it then has notice.

DATED the 14th May, 1976.
THE ROYAL TRUST COMPANY
Executor.
HARMAN & COMPANY,
No. 540-645 Fort St.
Victoria, B.C.,
Solicitors.

AUCTION GALLERY
386-8448
AUCTION
SALE
FRIDAY, MAY 21st at 7 P.M.
1971 MAZDA 616
for the small car fancier
Along with our usual household items such as chesterfield suites, dining set, kitchen sets and appliances. This Friday we have a very large consignment of new mechanics' tools. This includes some body work tools, large number of impact sockets, universals, etc., large number of pliers, welders clamps, C clamps and usual tools too numerous to mention.
ALWAYS THE FINEST SELECTION OF AUCTION MERCHANDISE
FOR CONSIGNMENTS PLEASE PHONE
THE AUCTION GALLERY
966 Yates 386-8448
5-20

IT'S KILSHAWS
1115 FORT ST.
AUCTION
FINE MODERN and OLD OAK FURNISHINGS
RUGS
2 COLOR T.V. SETS (V.G.)
AVOCADO D.D. FRIDGE and RANGE
FRIDAY at 7:00 p.m.
OVER 350 LOTS FOR YOUR INSPECTION
KILSHAWS AUCTIONEERS LTD.
1115 FORT ST. 384-6441
Appraisals for sale or insurance purposes call
KILSHAWS

It's good business to ride "The Favourite"

Have the bus pick you up along the way. Drive right on to the ferry, have a leisurely breakfast, be first off the ferry and first downtown. It's fast, convenient, and comfortable.

What's more, with a ticket on "the favourite", your day will be a winner. You'll have time to arrange your thoughts for the business talks ahead.

On the Vancouver-Victoria route there are frequent stops for pick-ups and drop-offs. Reservations essential one hour before departure.

On both routes a bus sails on every ferry, check with the bus depot for departure times.

SAIL BY BUS
Fast, comfortable, convenient, low-cost, "The Favourite".
PACIFIC STAGE LINES
Vancouver 683-2421 • Victoria 385-4411
Nanaimo 753-4371

Eaton Downunders. New in leather. Made in Italy. Sale priced, too!

19.99

Treat your feet to Downunder comfort. Now in four great leather styles from Italy. Soft, supple leather uppers with, instead of the wedge, a heel style in natural crepe. So for good looks, comfort styles, quality workmanship and a good value price, you can't beat Downunders. At Eaton's now in limited quantities. **Personal shopping only.**

A. Tan and blue monk strap moccasin toe shoe with metal overlay and metal keeper.
B. Three eyelet laced moccasin in brown and rust leather.
C. White leather slip-on for summer with interlaced vamp.
D. Tan leather slip-on moccasin overlay with leather keeper.

Men's Shoes, Dept. 237, Main Floor

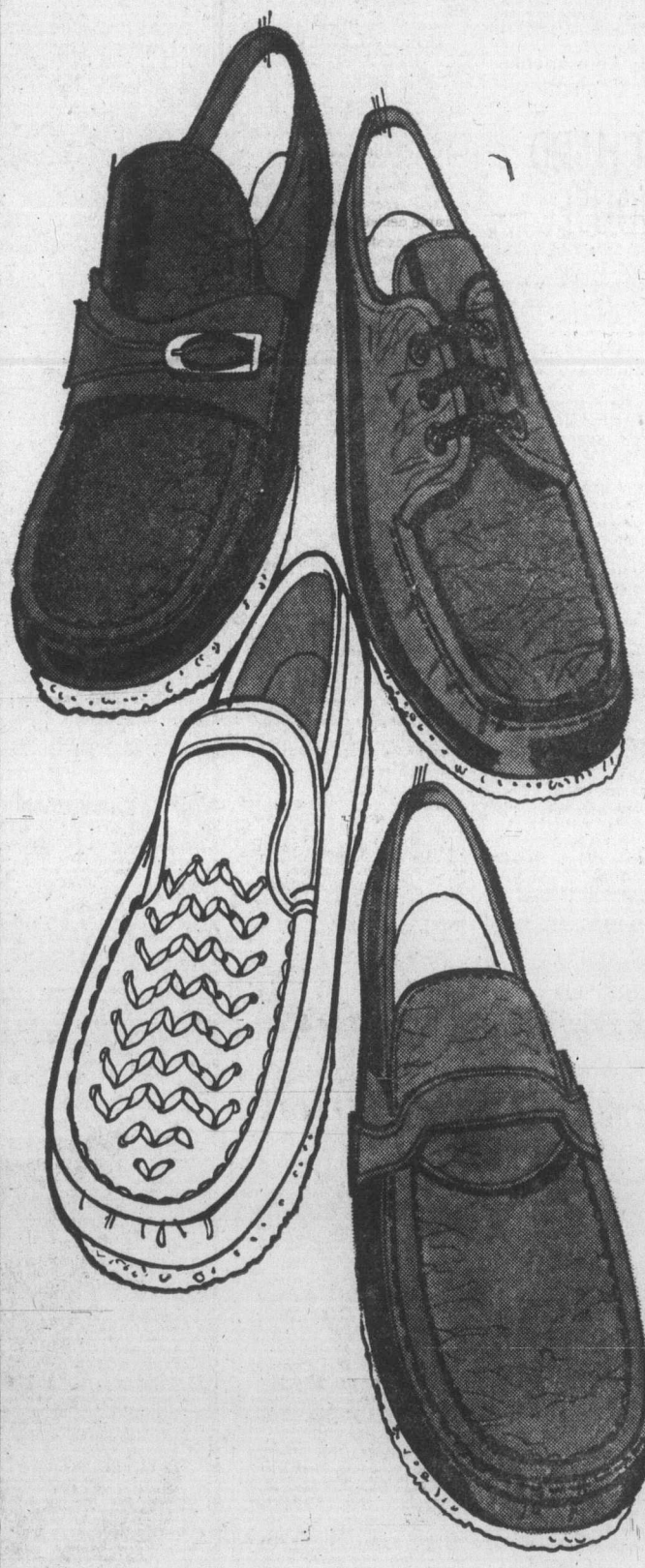

EATON'S

NAMES in the NEWS

Vancouver mourns whale Bella

VANCOUVER — **Bella,** one of the Vancouver public aquarium's two Beluga whales, died unexpectedly Wednesday. A post mortem has failed to find out why.

"The whole thing has left us completely bewildered," **Gill Hewlett,** aquarium curator, said Thursday. He said the whale, which shared the B.C. Tel outdoor pool with male Beluga Lugosi, was alive at noon Wednesday.

"The whales were fed then and Bella didn't eat but that's not particularly unusual," said Hewlett.

Shortly after 1 p.m. Bella was dead.

□

LONDON — A man who had identified himself as a former U.S. Air Force colonel said it was all a hoax when he claimed South African security services offered him a job to help ruin the careers of British political leaders. The charges by **Frederick Cheeseman** were dynamite in Britain — for at least 24 hours before it was disclosed he was not a retired U.S. intelligence officer but a jobless Briton living on social welfare.

□

LOS ANGELES — Finishing touches are being made to the new King Kong, a 47-foot mechanical monster which will star in a remake of the 1933 film. Workman put the 3,000-pound monster together earlier this month at MGM but have taken it apart for a covering of horsehair. Shooting of the film is set for June.

□

QUEBEC — Capt. **Jean Claude Giroux** must stand trial on a charge of criminal negligence in connection with the deaths of six cadets at a nearby Canadian Forces base, a sessions court judge ruled Thursday. Judge **Paul-Emile Fortin** said sufficent evidence was produced at a preliminary hearing to warrant a trial before the criminal division of Quebec Superior Court.

□

DENVER — Golfing great **Arnold Palmer** and three companions set a speed record for flying around the world in a twin-engine jet when they arrived here Wednesday night after visiting six countries in less than three days. It took Palmer and his crew 57 hours, 25 minutes and 42 seconds to complete their 23,000-mile flight, which began Monday in Denver.

□

HOUSTON — French President **Valery Giscard D'estaing** stepped from the supersonic transport Concorde Thursday and promptly received an invitation from governor Dolph Briscoe to begin regular Paris-to-Texas flights of the controversial jetliner.

□

NEW YORK — Former attorney general **John Mitchell** Thursday was ordered to pay $36,000 in back alimony to his estranged wife, **Martha,** who is bedridden with a rare bone disease and says she is destitute.

□

OTTAWA — Communications Minister **Jeanne Sauve** Thursday inaugurated the world's most powerful communications technology satellite during a two-way radio and television transmission between Canada and the United States. The satellite is a $60 million joint Canada-U.S. venture. Both countries will share experiment time on a 50-50 alternate day basis.

□

ATLANTA, Ga. — A Detroit man attempting to transport cocaine by swallowing prophylactics filled with the drug died when one opened in his digestive tract, authorities said. An autopsy showed **Joshua Cohen,** 27, had 19 prophylactics containing cocaine in his stomach and intestines, said Dr. **Robert Stivers,** Fulton County's medical examiner. Stivers said one of the prophylactics had opened in the victim's intestine.

□

CHICAGO — Cab drivers are baring their teeth after being ordered to cover their midriffs in a new set of dress regulations handed down by **Jane Byrne,** the city's consumer sales commissioner. Mrs. Byrne had complained earlier that the dress of some drivers unsightly shirts, cutoff jeans and bare midriffs — was frightening to passengers. "I don't know how we would pay for it . . . ," one driver said of the uniform. "We're losing our shirts now."

□

MANILA — Moslem rebels have threatened to kill a Japanese pearl company technician they kidnapped unless a ransom of $55,000 is paid for his release, Japanese sources said **Masato Oki,** 31, was kidnapped at gunpoint by seven men Saturday near Zamboanga City, in the southern Philippines.

□

ROME — **Pope Paul,** alarmed at the prospect of huge Communist gains in national elections, may personally intervene in the Italian election campaign to condemn Roman Catholics running on the Communist ticket, Vatican sources said.

—AP

New King Kong rises from MGM lot

Marchand's licence

No influence, says Allmand

OTTAWA (CP) — Solicitor General Warren Allmand said Thursday he did not use any influence to help Environment Minister Jean Marchand get his driver's licence reinstated.

Allmand said in the Commons that he merely asked for information from the national parole board on behalf of his cabinet colleague, whose driving licence was suspended for one year by court order last Aug. 29.

The suspension was lifted by the parole board March 8 as a result of an application by Marchand last Dec. 4.

Jim Balfour (PC—Regina East) asked for an explanation of Allmand's communications with the parole board on the matter so that "justice will not only be done, but will be seen to be done."

Outside the Commons, Allmand said he had been asked by Marchand how he could go about getting his driver's licence back.

Allmand had then asked William Outerbridge, chairman of the board, for the rules and procedures for lifting a suspension, which were sent to Allmand's office.

The documents were then forwarded to Marchand, in the same way they would be forwarded to any MP who asked for the information, Allmand said.

"I never made any representations to the board," he said.

"How that could be considered influence is beyond me."

Balfour said it would be a matter of concern if "pressure, however subtle," was placed on the board by Allmand.

Marchand told reporters that he intends "to drive today, tomorrow, whenever I want."

"Next they'll be wanting to know whether I sleep with my hands under the blankets or above."

Earlier, Allmand told the Commons justice committee that he bent over backwards to avoid giving Outerbridge the impression he wanted a favor done for Marchand.

A spokesman for the board said 654 applications were made last year by drivers whose licences had been suspended. The board made favorable decisions in 262 cases.

The board's power to lift such suspensions was ended last April 26 as a result of an amendment to the parliamentary act outlining its duties.

Allmand told the committee he passes along requests every week from MPs who want details of procedures or who make representations on behalf of constituents seeking parole. He said he could start telling them to go to the board themselves.

"That's exactly what you should do," said Gordon Fairweather (PC—Fundy Royal).

Marchand's licence was suspended after he pleaded guilty to leaving the scene of an accident while driving from the airport to Ottawa last spring.

A board spokesman said two members deal with applications for reinstatement of a suspended licence. The grounds are whether his record justifies restoration of driving privileges and whether he is suffering hardship as a result of the suspension.

Allmand said Outerbridge did not deal with Marchand's application.

The board spokesman could not say which members ruled on the Marchand application or the reasons why the suspension was lifted.

Nameless agent hunted by Bonn

BONN (Reuter) — Investigators looking into West Germany's latest foreign ministry spy scandal hunted a master spy without a name Thursday after locating the man whose identity he stole.

The man, calling himself Klaus Woehler, eluded capture when police arrested foreign ministry confidential secretary Helge Berger, 35, on suspicion of passing secrets to the communists for a decade.

The secretary is believed to have been one of East Germany's best-placed spies, while the wanted man—listed in the police resident's register in Dortmund as Klaus Woehler—is said to be her spymaster.

The real Klaus Woehler was traced to Wellington, New Zealand. He said he was a painter and decorator and denied knowledge of Mrs. Berger.

Deputy prosecutor Klaus Fischer said: "We are hunting Klaus Woehler or a man using that alias. Our man seems to have slipped into the other man's skin."

Security officials, explaining the apparent confusion, said communist agents often assume the full identity of another person in a foreign country as their cover story for a background able to be checked.

In this case the wanted man gave the same birthplace in East Germany — Doberlug Kirschhain — as Woehler in New Zealand, and also gave 27 Stafford Street, Wellington, as his last address.

Investigators are focusing their inquiries on the foreign ministry is Bonn and the headquarters of the State Secret Service outside Munich, where department head Juergen von Alten was suspended Wednesday night. The state prosecutor said there was no connection between the cases.

EATON'S

Sheets and cases

Geometric "Canadiana" paisley patterned sheets and cases come in brown, blue, gold. Now at special savings! Flat or fitted. Permanent press blend of polyester and cotton for easy care. Fitted sheets have elasticized corners.

Size	Sale
twin	6.37
double	6.99
queen	8.96
cases	pr. 3.74

Household Linens, dept. 236, Third Floor

EATON'S

sale CGE kettle

Boils water rapidly with single 1500 watt element. Holds 2 imperial quarts. Mirror clear nickel chrome body. Stay-cool plastic handle and base in white. Automatic shut-off. Insulated base. Cord detaches.

23.98

Small Electricals, dept. 277, Main Floor, Home Furnishings Building

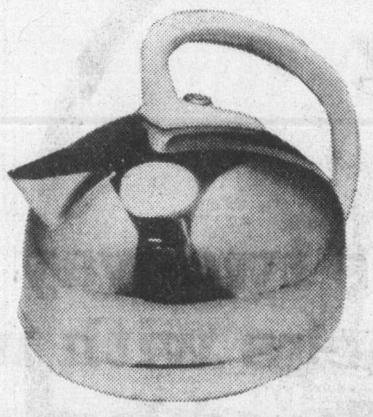

EATON'S

sale beach towels

Thick 'n thirsty beach towels for beach, pool or sauna. Made of quality cotton in large 34x62" size. Choose from jacquard, geometric Indian print in color combination of black/cognac/orange. Or centre panel striped towel in color combination of suede/cognac/brown. Sale priced at Eaton's.

6.99

Household Linens, dept. 236, Third Floor

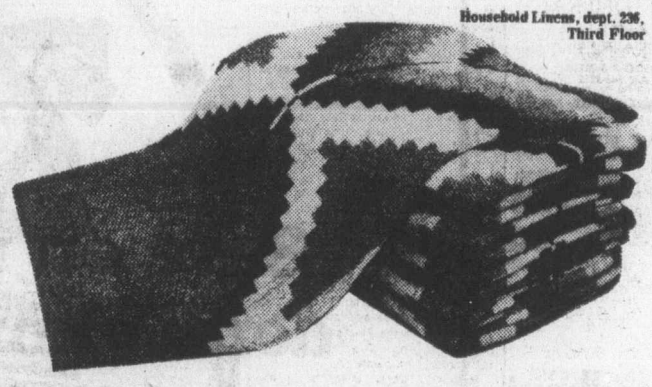

EATON'S

sale phillips blender

14-speed multi-purpose blender. High-low selector switch doubles the blending speeds. Features 8-position push-button controls. Detachable cutting unit. 40-oz. glass container. 208-page cookbook included.

39.99

Small Electricals, dept. 277, Main Floor, Home Furnishings Building

EATON'S

sale chenille bedspread

Sculptured "Wedding Ring" designed chenille bedspread with 100% polyester tufting, 100% cotton backing and bullion fringe. Machine wash and dry at gentle cycle. Color choice: white, lemon, rose, deep blue. Rounded corners, drapes gracefully. Twin or double size.

18.99

Household Linens, dept. 236, Third Floor

Big increases expected in postal rates

OTTAWA (CP) — First-class postal rates are expected to increase by 50 per cent over the next year as the post office seeks to reduce an annual deficit of more than $626 million.

A senior official in one department and a political adviser to members of the Trudeau cabinet both confirmed this week that increases, to take effect in two stages, will be announced in Finance Minister Donald Macdonald's budget next Tuesday.

The cost of mailing a letter first class will rise to 10 cents from eight cents this fall and to 12 cents next spring, bringing domestic postal rates more closely in line with rates in the U.S. and other countries, they said.

General increases of about 20 per cent will be imposed for all other classes of mail.

The increases will bear out warnings by Postmaster General Bryce Mackasey that postal rates would go up when a long and costly automation and coding program in the post office resulted in improved efficiency.

Critics of the post office say the increases represent "two cents for better postal service and two cents for storage."

The increases would be the first since Jan. 1, 1972, when the rate for first-class mail rose to eight cents from six cents set in 1968.

The higher rates go well beyond restraint limits set in the government's anti-inflation program but, officials said, can be justified because of the big deficit.

The government has imposed big increases in some other charges for public services on the grounds that the services should be made to pay for themselves.

The 12-cent rate would still be lower than the recently-increased first-class rate in the United States

The post office deficit was $284 million in 1974-75 and rose to more than $500 million last year. It is expected to exceed $626 million this year.

There was no estimate of how much additional revenue the increases will produce, but based on revenues for 1974-75 the figure might reach $230 million a year.

Mackasey
. . . warnings

— AP

U.S. first

Dr. Thelma Davidson Adair, wife of a minister from Harlem, N.Y., has been chosen as first black woman moderator of United Presbyterian Church in U.S. An unprecedented four ballots were needed for her election to one-year term as church's top elected official.

Victors' majority reduced

HAMILTON, Bermuda (Reuter) — The more conservative United Bermuda Party emerged as victor in this self-governing British colony's general elections but saw its majority reduced in the House of Assembly.

The UBP won 26 of the 40 seats in the house, compared with 30 last year, and the opposition Progressive Labour Party took the remaining 14, an increase of four from last year.

The predominantly white UBP also saw its share of the poll drop to 55 per cent, while the mainly black PLP took 44 per cent of the vote.

The island's population is 55,000, about two-thirds of them black.

The issue of whether Bermuda should become independent did not figure much in the elections. The PLP has in the past strongly favored a break with Britain but only mentioned the subject in passing during this year's electoral campaign.

Broadbent criticizes insurers

OTTAWA (CP) — A number of insurance companies are blackmailing consumers by refusing to renew car protection policies unless life and fire plans are also placed with their firms, NDP Leader Ed Broadbent said in the Commons this week.

Broadbent said the practice "amounts to the consumer being held up to blackmail" because they are being forced to shift insurance policies from one company to another.

He asked Consumer Affairs Minister Bryce Mackasey to take steps to change the law to stop such action.

Mackasey replied that he is aware of the situation, but added that he could take no corrective measures until he receives a report on the matter from his department.

But he promised Broadbent he would give full consideration to suggestions for changing the law should such a step be necessary.

Olga whips Philippines

MANILA (AP) — Typhoon Olga swept across the Philippines' eastern coast Thursday, causing at least seven deaths in the worst flooding in the Manila area in 30 years, authorities said. At least 10,000 persons were forced from their homes in neighboring Quezon City after the storm dumped more than 16 inches of rain on the city.

ONCE IN A LIFETIME CATALOGUE CLOSE-OUT ON MEN'S SHIRTS AND LEISURE SLACKS

slacks 7.97

shirts 2.99

Save on men's two-way stretch polyester doubleknit slacks with non-roll waistband and lightly flared leg. Asst'd. neats in blue, brown and grey. 30 to 42. Top your slacks with a sport, dress or polo shirt. Choose from 7 great styles. In most popular colors and combinations. S,M,L,XL and 14½-17. in this specially priced group.

Downstairs Budget Store

EATON'S

BUYLINE 388-4373. Store Information 382-7141. Store Hours: Daily 9:30 a.m. to 5:30 p.m. Thursday and Friday 9:30 a.m. to 9:00 p.m.

U.K. judges to review identity laws

Colonist-Los Angeles Times Service

LONDON — A panel of five justices from Britain's Court of Appeals will sit in special session in July, it has been announced, to review some convictions of criminals based on witness identification.

The court is Britain's penultimate tribunal for appeals, and cases rejected there may be carried to the House of Lords.

The convocation of the panel follows three developments here recently in cases of men accused or convicted of crimes in which witness identifications played a considerable part:

● One was acquitted of bank robbery charges when witness identifications proved faulty.

● Another was released from prison on grounds his identification, as a participant in and subsequent conviction for a public utilities office holdup, was questionable.

● A third, on bail while appealing his conviction as a payroll robber, was told his conviction—based apparently in good part on witness identifications—was in "grave doubt."

Home Secretary Roy Jenkins told Parlament that a police investigation of the utilities office holdup case showed the "identification evidence (on which the defendant was convicted) had been seriously weakened." Jenkins ordered the man released from prison, but did not pardon him. He said the police investigation of the case was continuing.

The three cases have raised considerable governmental, parliamentary and public doubt here about witness identification as evidence in trials of persons charged with crimes.

Additionally, a government commission suggested recently that British courts could be more skeptical of identification as evidence, and recommended that defendants should be convicted on such evidence only in exceptional cases.

It is possible the panel of appeals court justices may suggest guidelines on identification as evidence which will follow the government commission's recommendation.

It is not known how many approaches have been made to the appeals court against convictions based on witness identifications, but it is believed they make up only a fraction of the estimated 1,500 appeals cases reportedly pending before the tribunal.

Press reports here recently, however, have indicated that several Britons, some serving lenthy terms on charges ranging from robbery to murder, were convicted on identification evidence.

Possibly the most publicized case recently centering on identification evidence involved George Davis, whom Home Secretary Jenkins released from prison.

Convicted in March 1975, of robbery and wounding with intent to resist arrest after the utilities office holdup, Davis had been identified by five policemen as one of four men who staged the $15,000 holdup. Some 30 other witnesses to the robbery failed to identify Davis, who was sentenced to terms of 17 and 3 years in jail, reduced later to 17 years.

Davis, a 33-year-old cab driver and the father of two, insisted during his trial he had been transporting three passengers in his car at the time of the utilities office holdup, and was several miles from the robbery site. The passengers were not called as witnesses.

Davis' conviction brought protests from his wife, friends and members of Britain's J.A.I.L. (Justice Against Identification Laws) organization. Several of his supporters dug up part of the playing field at a British-Australian cricket match to call attention to the Davis case. One of them was jailed for nine months.

Death walks town streets

CIMINA, Italy (AP) — The women are dressed in black, the men carry shotguns across their shoulders and the busiest man in town is the undertaker.

This is Cimina, a remote community of 1,000 persons on the toe of the Italian peninsula where 19 persons have died in two years of a family feud over the use of pastures.

Two brothers, Luigi and Michele Tassone, were the latest victims. They were shot to death this week as they returned to their homes from the countryside.

Police said Michele, 49, was ambushed and shot in the face. The killers found his 53-year-old brother in a nearby field and shot him too.

A cousin, Carmelo de Crea, was shot to death four days earlier.

When the Tassone brothers were carried to the graveyard, the streets of this village were empty. Many were hiding indoors for fear of more violence, others were mourning their own dead.

Nearly all the women of Cimina have lost a relative in the feud, and they dress in mourning black.

The Tassone brothers were cousins of the Barillaro family, one of two groups involved in the dispute in this community of farmers and shepherds.

Francesco Barillaro, once the shepherd boss of the area, was the first victim of the war. His relatives blamed members of the Franco family for the shooting, saying they were trying to take over the best grazing land.

The priest who offered mass at Barillaro's funeral was the next to fall and the deaths continued.

Police have made no arrests because they have been unable to break the peasants' "wall of silence."

Indian Ocean islands 'joke country'

WASHINGTON (UPI) — Senator Claiborne Pell, says the Maldive Islands in the Indian Ocean are a "joke country" and the United States should quit sending an ambassador there.

Pell suggested to Senate foreign relations committee that the United States stop its practice of having its ambassador to Sri Lanka also serve as envoy to the nearby Maldives.

He noted that the Maldive Islands had neither an ambassador in Washington nor participated fully in the United Nations.

The committee is postponing action on appointing an ambassador until the state department clarifies whether U.S. Congress can name one to Sri Lanka but not to the Maldives.

Advertising is a guide to fashion.

CANADIAN ADVERTISING ADVISORY BOARD

EATON'S
downtown

For two days only!
Clearance of
junior sportswear
spring and
summer dresses

PERSONAL SHOPPING ONLY

Junior Sportswear
3.99
to
24.99

Big savings on Friday and Saturday only! Select your Summer wardrobe from the many sale-priced items. There are sweaters, pants, T-shirts, blouses, skirts and denim wear. Choose from cottons, gabardines, denims and polyesters. Broken sizes 5-15.

Junior Sportswear, Dept. 346, Floor of Fashion

Junior Dresses
16.99
to
29.99

You'll find great dress values in the Pepper Tree on Friday and Saturday! Dress up your Spring and Summer wardrobe with long and short casual style dresses in prints, plains, florals and plaids. Broken sizes 5-15.

Pepper Tree, Dept. 241, Main Floor

Store Information 382-141 Store Hours Daily: 9:30 a.m. to 5:30 p.m. Thursday and Friday 9:30 a.m. to 9:00 p.m.

52

EATON'S downtown

Buyline 388-4373. Store Information 382-7141
Store Hours Daily: 9:30 a.m. to 5:30 p.m.
Thursday and Friday 9:30 a.m. to 9:00 p.m.

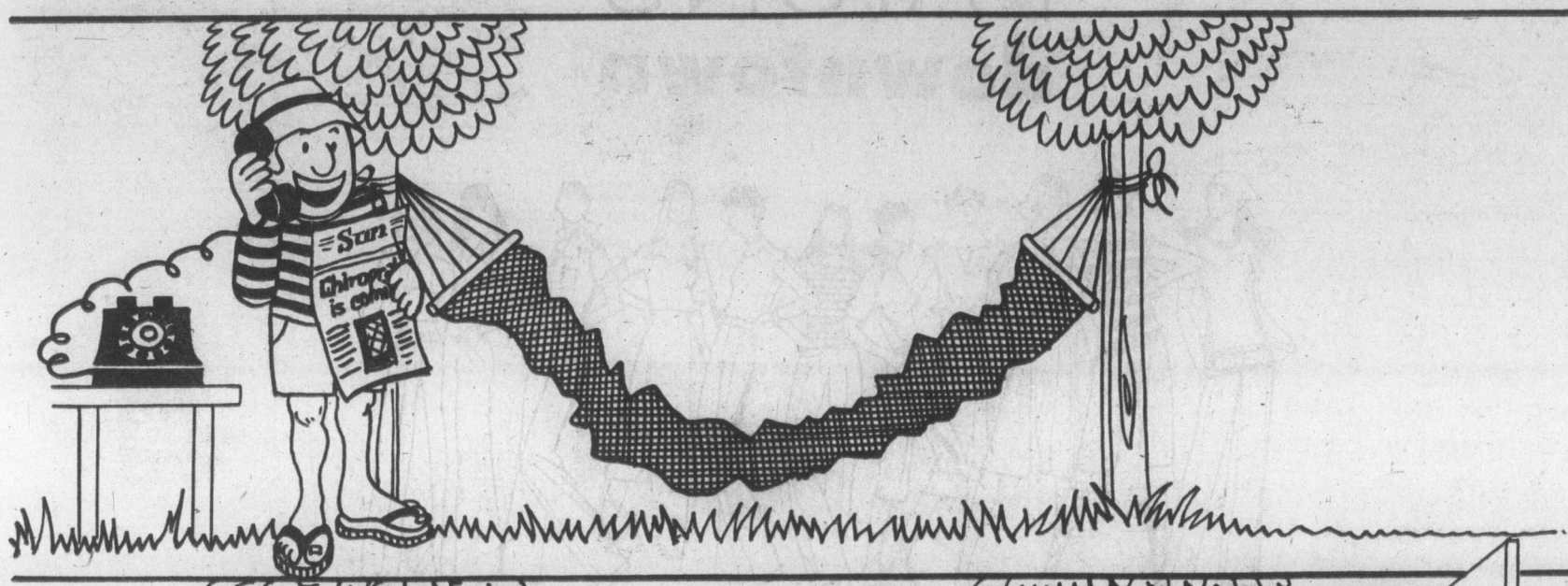

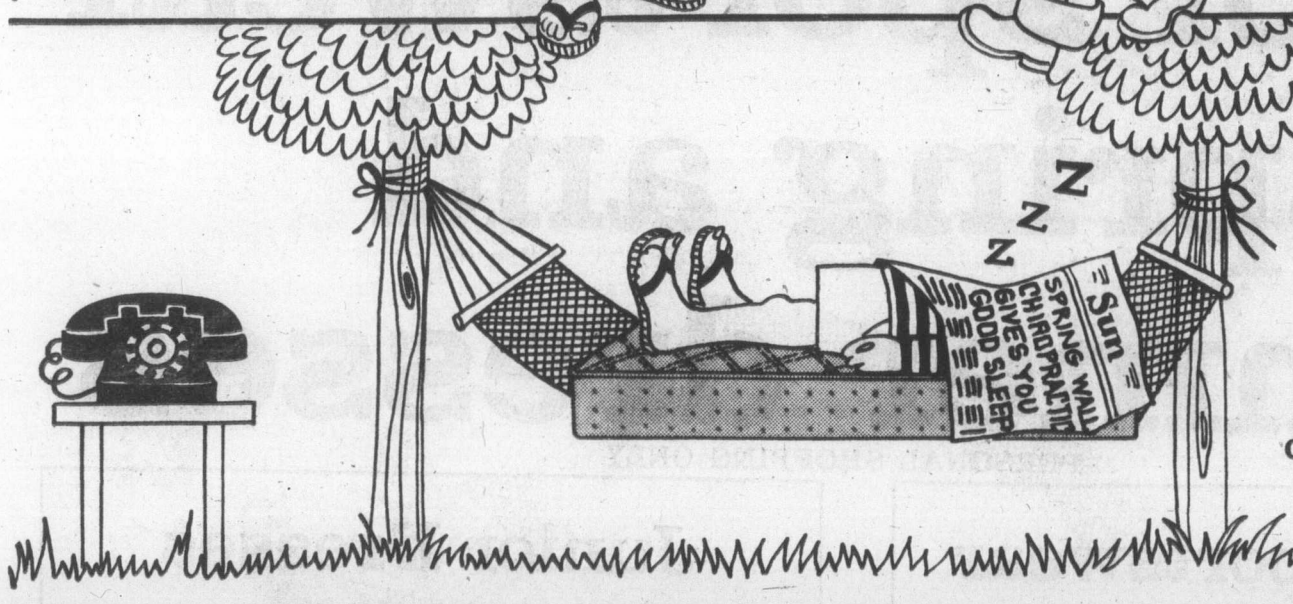

"A thought struck me one day as my hammock went "sproing" that I need a new sleeping arrangement. My old hammock knows every curve and contour of my body, and I know every hole and sag in my hammock. And it shows. And my poor aching back knows. But relief was just a call away. Eaton's Buyline 388-4373. I bought a Grange 'Chiropractic' mattress. Here's six good reasons why you should."

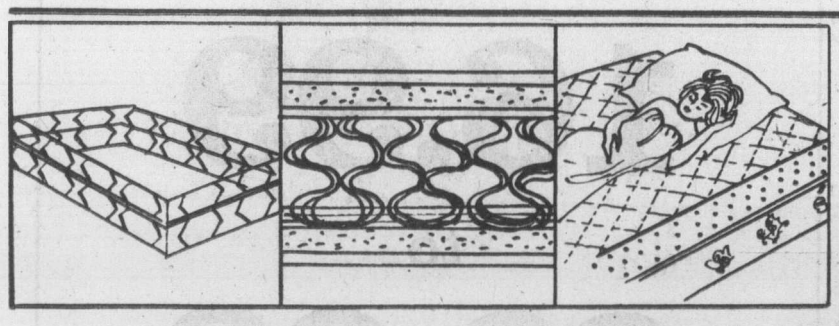

Springwall Mattress Construction
No edge sag, 1/3 more sleeping surface, greater overall resiliency.

Unique Springing System
Exclusive 'Chiropractic' mattress construction gently cradles your body, yet provides extra firm support.

Quilted with Foam
Chiropractic is quilted with foam to give you a luxurious, comfortable sleeping surface.

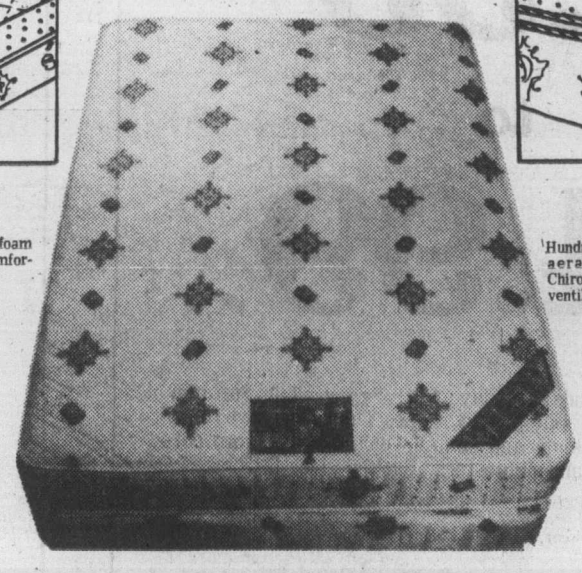

Mattresses, Dept. 271, Second Floor
Home Furnishings Building

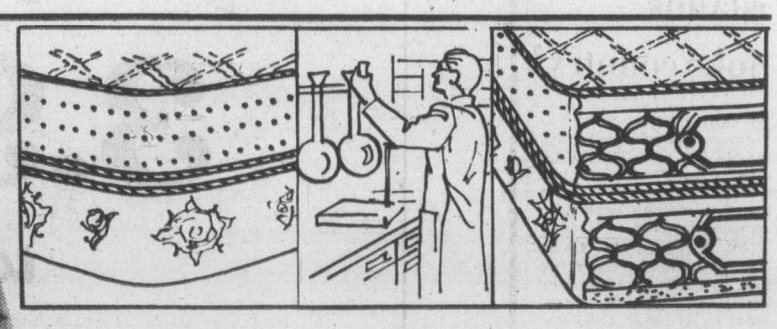

Airlet Border
Hundreds of 'pores' constantly aerate the inside of your Chiropractic mattress to give it a ventilated freshness.

Steriguard Treated
The exclusive fabric used on Chiropractic is Steriguard treated to resist odours and help maintain freshness.

Springwall Chiropractic Boxspring
Constructed with the same unique springing system as in the mattress . . . for proper balance and support.

The 'Chiropractic' mattress by Grange provides deep down contour and balanced support for all areas of the body. There is minimal agitation from movement of sleeper and sleeping partner. Buoyant surface comfort adapts to persons of varying weight and body type. Mattress features multi-needle quilting to ⅜" polyfoam. 612 multi-lastic coil type spring in 4/6 size. All sizes feature 15-gauge wire and 8-gauge border rod. 100% polyester ticking. Matching box spring of 612 multi-lastic springs.

Single, mattress or box spring	**119.95**
Double, mattress or box spring	**139.95**
Queen two-pce. unit	**349.95**
King three-pce. unit	**489.95**

Island
Financial Centre
435 Trunk Road
Ph. 746-6181
Duncan

The Daily Colonist.

Vancouver Island's leading newspaper since 1858

Rain later, high 16
Weather Details On Page 2

No. 135–118th Year | VICTORIA, BRITISH COLUMBIA, FRIDAY, MAY 21, 1976 | *** | 15c Daily, 30c Sunday

Hospital workers returning

Gerow
. . . they'll need a law

By DON COLLINS
Colonist Reporter

A government-enforced truce on the beleaguered hospital front was reported threatened Thursday night by the refusal of workers at the province's largest hospital to return to the job by 5 a.m. today.

The threat was posed by the 2,500 workers at Vancouver General Hospital. A union spokesman said they were taking the position that they had voted themselves off the job and would have to vote themselves back on again.

21-day cool-off ordered

A meeting had been arranged for 10:30 a.m. today to try to persuade the Vancouver General employees to comply with the provincial cabinet order.

Meanwhile, final success of the ordered 21-day cooling off period remained in doubt because of the Hospital Employees' Union declaration that it wouldn't modify its opposition on a contract settlement with 99 hospitals.

"You may well find they (the government) will need legislation to bring about a final decision," said HEU secretary-business manager Jack Gerow.

"It is not my intention to force legislation, but it is my intention to make HLRA (Health Labor Relations Association) realize that you just don't pooh-pooh recommendations of an industrial inquiry commission."

The reference was to the recommended settlement of industrial inquiry commissioner Bert Blair, rejected by HLRA — the industry's bargaining arm — but accepted by the union.

The recommendations included an eight per cent wage hike over one year which would be swelled to 13 to 15 per cent by cost of living features and other benefits.

In announcing the cooling off period, Labor Minister Allan Williams said he was appointing a special mediator

Continued on Page 2

Williams vows broader essential-services rule

B.C. Ferries likely covered

Labor Minister Allan Williams has no intention of banning strikes in essential services, although he does intend to bring in new labor legislation in the fall.

The legislation, he told a press conference Thursday, is expected to broaden the definition of "essential" from the present limitation to hospitals, police and fire-fighting services.

It would probably include railroads and ferries, in definitions covering public safety and the welfare of communities in a general way.

A board would be appointed to designate essential services as the need arose, and to offer a variety of means of settling disputes.

Laws are inadequate

"We need a board to remove these things from the field of politics," Williams said.

Williams said the hospital strike, had drawn attention to the inadequacy of labor laws governing essential services, and his department was studying possible legislation.

"We will be approaching it with a good deal of caution," Williams said. "We don't want to bring in remedies which could themselves cause problems."

Williams said he was not contemplating legislation which would ban the right to strike or allow that right to be banned by cabinet order.

"I think when government takes this extreme action it should be the subject of debate in the house," Williams said.

"In the final analysis we can never foreclose the Legislature from that ultimate decision, but you can enshrine a number of alternatives into legislation which the parties could use in settling disputes by themselves."

The legislation was unlikely to be ready before the fall session, Williams said.

In the meanwhile government could use the Labor Code effectively in specific disputes, such as the ferry worker's fight.

"But my current thinking is that there should be general purpose legislation covering the whole area of essential services," Williams said.

He said the hospital strike has drawn attention to the very limited essential services labor laws in the province, which were confined to one section of the Labor Code.

"But add to that the impact that the B.C. Railways disputes have on the economy

Continued on Page 2

—CP

Expo landmark skinned

Smoke pours from former U.S. Expo pavilion destroyed by flash fire Thursday in Montreal. Fire burned acrylic skin off Buckminster Fuller-designed geodesic dome, leaving only aluminum skeleton. Fire official said blaze may have been sparked by welder's torch. Dome was one of most striking landmarks of 1967 world's fair.

Job action by workers?

More hints of snags in holiday sailings

There were reports Thursday for the second consecutive day that job action by ferry workers will disrupt the B.C. Ferry service beginning today and throughout the Victoria Day holiday weekend.

In Victoria Wednesday there was a hint that the ferry workers, angered by planned layoffs, might also slow service by refusing to work overtime or by adopting work-to-rule tactics.

In Nanaimo Thursday, ferry employees were also reported considering similar action. A union source said the two methods were discussed at a meeting Wednesday night.

The ferry workers, members of both the licensed and unlicensed marine services components of the B.C. Government Employees' Union were considering strike action early next month once the Labor Relations Board has dealt with a mediation report.

Their dispute arises out of a government plan to lay off 420 workers June 1 as part of a move to reduce services and shrink the ferry fleet's deficit.

A union source said slowdown tactics, which would throw the ferries off schedule, would likely include single-lane loading of vehicles, along with checks for accurate passenger counts and a close watch on the capacity list list of passengers.

CLC strengthens hand with Morris landslide

QUEBEC (CP) — Canadian Labor Congress president Joe Morris said Thursday he will have considerably more power behind him in his next meeting with the federal government.

"They surely must get the message now that we are speaking for the membership and we are speaking for the movement," Morris said after he won an overwhelming re-election victory at the CLC national convention.

"It strengthens our hand, because the government has been saying we don't have the support of the rank and file," he said.

"How they know we have the support and we know we have the support."

Morris said at a news conference he would attend a mid-June meeting requested by Labor Minister John Munro.

"When we find out what basis they are going to talk on, we will make a decision on whether to continue to talk or not."

The CLC president said he wanted to hold discussions on the basis of the labor manifesto adopted by the convention Monday. It demands an equal say for labor, with government and business, in the formation fo new social and economic policy.

Drugs threat skyrocketing

OTTAWA (CP) — Illicit drug us continues to increase in Canada at an alarming rate despite the millions of dollars poured into law enforcement in recent years, the Commons justice committee was told Thursday.

Solicitor-General Warren Allmand told the committee that even more will be spent battling the spread of illicit drugs after the Olympic Games.

The RCMP's spending estimates for 1976-77 were before the committee. Estimated spending is $547.8 million up $98.6 million or 22 per cent from the previous year. Five years ago the RCMP budget was $140.7 million.

The amount spent on drug enforcement isn't clear but Allmand indicated that it is substantial.

Police say drug-related crime also has contributed to the growth of municipal police forces in recent years as well as burgeoning costs of court cases.

Allmand said a substantial increase in RCMP attention to organized crime and illicit drugs will take place in Ontario, Quebec and B.C. after the Olympics.

In 1964, Canada recorded 564 drug offences. Ten years later, more than 59,000 persons were in court on drug charges.

"The problem of abuse and trafficking continues to increase in alarming dimensions," Allmand said.

Hashish, cocaine, speed, MDA, LSD STP and opium were being brought into the country and sold.

"The drug problem represents a major social concern," Allmand said, relating it to thefts, house break-ins, physical violence and murders.

Allmand said Thursday the Co-ordinated Law Enforcement Unit established in B.C. in 1974 has worked well in drug investigations. RCMP and Vancouver police work together with other municipal forces in the unit.

CLEU's priority is drugs but although Allmand didn't say it, its main impact so far may have been to increase crime in Vancouver by driving up heroin prices.

"In 1975, CLEU investigators seized almost 90 pounds of heroin worth about $1 million on the street," Allmand said.

This quantity represents about 10 per cent only of the drug going through Vancouver annually but these seizures have had a serious effect on increasing the price of heroin as well as lowering the quality at street level."

Ex-magnate collared by RCMP

MONTREAL (CP) — William Obront, who has been charged by the RCMP here with offences arising from an alleged bankruptcy fraud, arrived in Montreal from Costa Rica late Thursday on a plane chartered by the RCMP.

RCMP spokesman Marcel Coutu said the former meat magnate arrived at Dorval Airport aboard an Air Canada DC-8, accompanied by two officers from the RCMP's commercial fraud section.

Coutu said Obront was turned over to the officers earlier in the day by authorities in San Jose, Costa Rica, following several days of negotiations with Costa Rican officials.

He added that Obront had entered Costa Rica from the United States, travelling on a tourist visa. Costa Rican authorities had contacted the RCMP in Montreal to ascertain what charges had been brought against Obront.

Inside

Kissinger cut off by NATO's Luns — Page 3

Trout champ in early lead — King Fisherman, 10

Disillusionment at Oak Bay Manor — Page 26

	Page
Background	5
Bridge	36
Classified	34-48
Comics	23
Crossword	37
Editorial	4
Entertainment	19-21
Family	27-29
Finance	6-8
Kingfisherman	10
Marine calendar	31
Names in the News	49
Provincial Court	25
Sports	14-18
Television	35

NATO to lose Iceland if cod war not settled

OSLO (Reuter) — Iceland warned Thursday that it will probably serve notice to quit NATO if the "cod war" with Britain is not settled within six months.

Meanwhile, the British frigate Salisbury was in collision with the Icelandic gunboat Aegir of Iceland's southeastern coast Thursday, the British defence ministry reported.

Hostages free after siege

NEW ROCHELLE, N.Y. (Reuter) — A gunman held three persons hostage in a branch of Barclays Bank here for two hours Thursday before surrendering to the police.

The gunman fired at least five shots toward police but no one was hurt.

Eight persons were originally held, but the gunman, not immediately identified by police, released five of them soon after the siege began.

HAVEN'T CLAIMED OLYMPIC PRIZES

Four reluctant millionaires

MONTREAL (CP) — One happy couple and two groups of 10 persons each received cheques for $1 million Thursday after they came forward with winning numbers from the eighth Olympic Lottery draw. However, the four other grand prizes remain unclaimed.

Julien Cote, vice-president and general manager of Olympic Lottery Canada, said careful checks by lottery officials proved that all the $1-million tickets had been sold.

In a previous lottery draw in January, one million-dollar grand prize ticket was returned unsold.

"We know where the tickets were sold and we think we know where the winners are," Cote said of the latest draw. "But the winners have not yet identified themselves."

Lottery officials received a telephone call from one winner in Sydney, N.S., who said he would claim his cheque next week, Cote said. Another winner is believed to reside in Hamilton and two are thought to be in the Montreal area.

Cote said a CTV television news report last weekend about the personal problems encountered by Mrs. Audrey Robb after she won $1 million had made winners in the current draw hesitant to claim their prizes for fear of adverse publicity.

A CTV official reached in Toronto called that suggestion "absurd and ridiculous."

"It's pretty silly to suggest that there are people with $1-million tickets who are afraid to come forward because of a brief news item we carried Sunday night," said Tom Gould, vice-president of CTV news and information programming. "I think Cote should look for other reasons."

Officials guilty in train crash

SOISSONS, France (Reuter) — A court convicted five current and former railway officials of manslaughter for their responsibility in a train crash which killed 108 people near here in the middle of a tunnel in June 1972.

Sentences of from six to 18 months were suspended for the five men responsible for the maintenance of a railway tunnel.

—John Langton

Harford, left, wit" Parry

Legion honors branch member

QUALICUM BEACH — One of the highest awards in the Royal Canadian Legion has been presented to Stewart Harford of Branch 76 in Qualicum Beach.

Harford received a life membership for his work in the branch.

Hugh Parry, past president of the branch, made the presentation. In 1969, the branch was almost defunct, and members decided to return their charter to Dominion Command. Harford strongly opposed this and the branch's decision was reversed.

Parry said Harford had worked very hard with the branch, "which now has more members than ever before." Members have built a large club house and a public park.

Harford a veteran of the Second World War, joined the legion in Penticton and transferred to branch 76 in 1959. He has been active in the branch since then, and has served terms of office as president, 1st vice-president and 2nd vice-president. He has also chaired many committees, including the bing committee which is one of the main sources of income.

Doctor backs seat-belt law proposal

NANAIMO — The director of the central Vancouver Island Health Unit, Dr. Peter Reynolds, said this week that compulsory seat belt legislation "could be a great step forward" toward reduction in health care costs.

The provincial government announced last week that it plans to introduce the seat belt legislation during the current session of the legislature.

Reynolds said he feels that the "time is ripe" for such legislation and, he added, it "should have an important effect upon saving lives and the maiming of individuals" in motor vehicle accidents.

Reynolds also reported that within the last two weeks, rabid bats have been found in the Nanaimo and Campbell River areas.

He warned that anyone seeing a bat in the daylight should avoid contact with it, since daytime flying is unusual behavior for the animals, and is often a sign that the animal is infected with rabies.

Reynolds paid tribute to the staff of the health unit, something he said he normally does in the annual report once a year.

"But already, 1976 has shown the calibre of the staff, who can cope with diphtheria outbreaks, the ramifications of a strike-lockout situation in the schools, some praise, occasional abuse," as well as performing all of the regular functions at the health unit.

"They are doing a great job and I wish to take this opportunity to thank them publicly."

SPECIAL SUMMER COURSES
TYPING
or
SPEEDWRITING
ABC Shorthand

Four weeks each, half days from 9 to 12, for beginners or those wanting refresher training. All ages welcome. Next courses start May 31

Very Economical!

SPROTT-SHAW
COLLEGE OF BUSINESS LTD

Where you can also enrol every Monday for training as

★ Secretary
★ Receptionist
★ Accounting
★ Stenographer
★ Clerk Typist

SPROTT-SHAW
COLLEGE OF BUSINESS LTD

"At Sprott-Shaw we mean business"
1012 DOUGLAS STREET,
VICTORIA, B.C V8W 2C3
TELEPHONE (604) 384-8121
5-11

North Island Highway issue

'Minister had change of heart'

COURTENAY — Highways Minister Alex Fraser has been accused of reneging on a promise that work on the North Island Highway would go ahead this year as scheduled.

The charge was levelled by Association of Chambers of Commerce of Vancouver Island president Robert Nikolaisen at a luncheon meeting of the Courtenay-Comox Chamber of Commerce.

Nikolaisen said Fraser earlier this year gave ACCVI past president Thomas Tryon "assurance that construction would go ahead as scheduled."

The government announced last month that two contracts for completion of the highway — linking Port Hardy and Kelsey Bay — would not be awarded this year as originally scheduled.

Nikolaisen made the statement during discussion on a proposal by the North Island Gazette for a publicity campaign to have the government change its mind.

The chamber will give "its wholehearted support to the campaign."

Nikolaisen said completion of the highway link is the number one priority as far as the ACCVI is concerned.

He pointed out, however, that in addition to completion of the road, there are also bridges to be built and he expressed concern that the 1977 deadline for completion of the highway was "extremely unlikely."

Strike delays project

NANAIMO — The current strike of city employees, members of Local 401 Canadian Union of Public Employees, will delay the start of a summer street improvement program in the old section of the city.

Mayor Frank Ney said that about $200,000 has been budgeted for work on city streets this year.

A similar amount is planned in areas newly amalgamated to the city by the provincial highways department. That program is underway at present, the mayor said.

Delegate warns Indian Chiefs

COURTENAY — A warning that a great deal of dissatisfaction exists among Indians at the lack of direction given by their leaders, was given Tuesday by William Lightbown, official delegate to the Union of British Columbia Indian Chiefs from the B.C. Association of Non-Status Indians.

"The Indian nation is becoming fragmented. It's time we had a strong voice," he said.

"This was to be a conference that created unity. That hasn't happened.

"We are in the final day but there is no sign of people giving a little here and there. I know we are not becoming united.

"We've got to recognize the ones who are working against us. Someday we are going to work together for survival."

His comments were an obvious reference to the union's failure to deal with an extraordinary resolution recognizing the claim of non-status Indians to share in aboriginal rights.

GREAT LOOKING CORDUROY SEPARATES
AT BUDGET—LOVING PRICES!

PANTS 8.99
JACKETS 12.99

Here's a great look for spring and summer. Treat yourself to snappy separates. Made of easy-care, easy-wear cotton corduroy, the pants and jacket feature popular western styling with snap buttons. Choose shades of powder blue, beige or rust. Pants in sizes 28 to 36, jackets in sizes 36 to 44. Come in soon and outfit yourself for summer while the prices are low.

Baymart Men's Wear.

"Where the values are everyday"
Baymart budget store

the Bay

SUMMER SUPER STARS

Do Your Summer Shopping At The Bay.
You'll Get Top Fashion And Low Prices!

SHOW OFF YOUR SHOULDERS THIS SUMMER IN A SUPER SUNDRESS FROM THE BAY

At this price you can really afford to build up your summer wardrobe. The perky sundresses are all made of cool cotton and come in lots of popular styles. You'll find tie fronts, keyhole openings, halter necks, criss-cross backs, shirred bodices, drawstring necks, pinch halter tubes with shoulder tie straps, tubes with cuffs and many more. And there are plain colours and patterns too. Hurry in soon and take advantage of this great low price. Assorted sizes in the group. Isn't it just like the Bay to give you up-to-the-minute fashion at budget-loving prices!

11.99

Jeunesse.

ROYAL ALBERT BONE CHINA SALE CONTINUES TO MAY 25

DAILY STORE HOURS 9:30 a.m. to 5:30 p.m. THURSDAY and FRIDAY to 9:30 p.m.
PHONE 385-1311. FREE CUSTOMER PARKING.

Hudson's Bay Company

the Bay

BRAUN.
SEE HOW THEY RUN
(May 20 - 22)

See how the world's most fantastic appliances run. Special treat: A complete demonstration of the Braun Kitchen Machine. (It will almost do everything but the dishes). Mrs. Jean Martin, the lady from Braun, will be in the Housewares Department from Thursday, May 20 to Saturday, May 22 to answer your questions.

Housewares, third floor

Hudson's Bay Company

"THE MORNING MAYOR"
Barry Bowman
6-10 a.m.
C-FAX 1070

The Daily Colonist.
(ESTABLISHED 1858)

WIN
UP TO $10,000 IN CASH OR $12,000 IN MERCHANDISE
ENQUIRE IN SHOWROOM
peter pollen ford

Parkland

Cowichan council backs purchase

NORTH COWICHAN — The purchase of 9.7 acres in the Chemainus town site for parkland from MacMillan Bloedel Ltd. Co. has been approved in principal by council.

Ending months of negotiations, the North Cowichan council voted 5-1, Wednesday, to purchase the property for $44,000, rather than exchange 40 acres of land in the south end of the municipality on the Lake Cowichan Highway.

Council had agreed previously to the exchange, but the deal was halted last October when Ald. Birgette Meagher presented council with a petition signed by 371 registered voters opposing the land swap.

The petition, which legally blocked council's final approval of the exchange, recommended the municipality buy the Chemainus property and reserve the municipal land for future development.

At that time, Mayor Gerry Smith, who had been negotiating with the forest company, said the Chemainus land had been valued at $44,000 three years ago, but the company was not prepared to part with it for less than $61,500.

In announcing the results of the negotiations this week, Ald. Ron McKinnon told council that MacMillan Bloedel had been very co-operative, and "if we don't purchase the property now, we may lose it."

Mrs. Meagher, who was also on the negotiating committee with McKinnon, said "It would look awful funny after the criticism we received for not looking out for Chemainus's interest because of the petition, if council didn't approve it."

When it came to the vote, Ald. John Cannon, who said last October that MacMillan Bloedel's policy was to exchange land not purchase it, was the only council member to oppose the purchase.

He contended that the municipality had other more important priorities at this time, besides purchasing the parkland.

Negotiations with MacMillan Bloedel on another five acres in Chemainus, which is the site of the Rotary-Kin Community Hall, is still continuing, McKinnon said.

—John Henderson

They're saying it with flowers

Port Alberni's 100-year-old veteran, Rev. James Douglas, centre, with representatives of the Somass Branch 169 of Royal Canadian Legion and veterans who live with him at West Coast Hospital extended care facility. More than 400 tulips were planted in front of the hospital by the branch in observance of the legion's 50th anniversary in Canada, and 6,000 tulips have been given to various members of the community by two city legion branches to mark the event. Standing, from left are Paul Turgeon, groundsman, who planted the tulips, Mrs. Janet Spring, past president of the branch, Rev. Douglas, William Ginnever, also at past president, Mrs. Lois Tassie, branch secretary, and John Van Ziffle, another groundsman. In the wheelchairs are veterans Tom Watts and Mike Smotryski. Rev. Douglas, a chaplain in the First World War, was 100 years old in October.

Nanaimo-Vancouver run

CP Rail hikes ferry fares from June 7

VANCOUVER (CP) — Basic fares will be increased on CP Rail's ferry service between downtown Vancouver and Nanaimo, and new discount fares for frequent travellers will be introduced as part of a major overhaul of ferry fares effective June 7, C.P. Rail announced Thursday.

Basic one-way fares will be increased to $4 from $3 for individual passengers and to $10 from $6 for automobiles.

Frequent travellers will be able to obtain a 20-per-cent reduction in the basic fare by purchasing frequency fare-saver tickets good for five one-way trips during a 30-day period. These tickets will be available for both passenger and automobile travel.

The fare-saver tickets will sell for $40 for five automobile trips, or the equivalent of $8 per trip. The five-trip passenger ticket will be $16, or $3.20 per trip.

Other features of the new fare structure include:

- Continuation of the $5 one-day return excursion passenger fare;
- Increase in the age limit of children qualifying for half fare ($2) to under 15 years from under 12, when accompanied by a parent or guardian;
- Introduction of half-rate passenger fares ($2) for persons 65 years and over;
- Continuation of the practice of extending half fare on the MV Princess of Vancouver to both a blind person and guide, and extension of the same fare concession to the permanently handicapped, who are confined to a wheelchair or stretcher, and to an accompanying individual;
- Increase in the rate for trailers pulled by private automobiles to $10 from $7 for trailers up to 20 feet in length plus an additional $1 per foot for trailers over 20 feet.
- Increase in rates for self-propelled recreational vehicles, such as motorhomes and campers, to $17 from $7 for vehicles up to 20 feet in length plus $1 per foot for vehicles over 20 feet.
- Bicycles will continue to be carried free while rates for motorcycles will increase to $4 from $2.50; (with sidecar to $7 from $5).
- Automobiles will continue to be carried on a reserver-space basis.

Passengers and automobile fares have been under review by CP Rail for several months, because costs have been steadily overtaking passenger revenue, M. W. Holland, manager of CP Rail's B.C. coast service said.

"The new basic fares, combined with incentives for frequent users, are intended to generate a more adequate return for the ferry service and to improve load factors. For some time revenues have not given a return sufficient to provide for any future investment in the service," Holland said.

CP Rail's ferry service, which operates four round trips daily in the summer season and three round trips daily in other months, provides approximately 10 per cent of total automobile ferry capacity between the lower mainland and Vancouver Island.

Rates for commercial vehicles on CP Rail's Vancouver-Nanaimo and Vancouver-Swartz Bay routes, which were increased Jan. 1, 1976, will not be affected by the new fare structure.

No health hazard thanks to staff doctor reports

Head of the Central Vancouver Island Health Unit, Dr. Peter Reynolds, termed the effects of a strike on the Nanaimo area schools "a tragic situation," but said there were no health hazards.

"If it were not for the efforts of supervisory staff at schools and of the Nanaimo school district, many schools in the Nanaimo area would have become health hazards by now and, in all probability, would have had to be closed.

That was the conclusion reached by Reynolds, in a report released Thursday.

The Nanaimo District Teachers Association in a report this week stressed that "extreme unsanitary conditions prevailed at some of the district's 42 schools, and that there were "obvious health and safety hazards."

Reynolds was commenting on the condition of schools in light of the continuing lockout-strike situation involving non-teaching staff of Nanaimo school district. The dispute is now at the end of it's seventh week.

Reynolds said in the report that in some cases, vandals have been blamed for the poor condition of school washrooms through deliberate acts which resulted in plugged toilets and messy conditions. In some instances, he said, faecal matter has been dropped outside of toilet bowls.

"Whether these acts have been deliberate or whether these are the result of normal activity by certain individuals, is difficult to say," he added.

He said that wherever possible, dirty, filthy washrooms have been locked up and fresh ones opened until such time as dirty ones can be cleaned.

There is variation in the condition of washrooms from day to day and, Reynolds said, whenever a complaint is received, either from health unit staff, who are monitoring the condition of schools on a continuing basis, teachers or parents, then it has been either investigated or passed to the supervisory staff for action.

The health officer that dust appears to be of major concern and is the biggest problem in the schools. And, those schools with carpeted areas are the worst offenders.

"Parents, teachers, students and public health staff are finding an increase in the incidence of allergic conditions due to the excessive dust. However, one must remember that this is the time of year when allergies are at their worst."

"Wild rumors with respect to disease and rodents, appear to circulate daily," he said. "I can find no evidence of rodents actually being present in the school buildings, although many reports have been made to the health unit office. Nanaimo is a rodent area and we received many reports of rats in the area long before this strike-lockout took place."

Reynolds confirmed earlier reports that Pleasant Valley School had been plagued with fleas, but said that the condition appears to have been dealt with, although as of Wednesday, the school nurse reported three students with flea bites.

Public health nurses have been unable to detect any increase in the incidence of lice; either head or body lice. Several reports of having seen lice have been made to the health centre, he said, but substantiation of this information has not been forthcoming.

"As a general observation, it is quite obvious that some schools are coping with the current situation much better than others. The most important fact is that it is an ever-changing one and can only be adequately assessed by ongoing inspection. Calls and complaints received at the health centre are acted upon to the best of our ability," Reynolds said.

In summarizing the situation, Reynolds said schools are dusty, while the washrooms vary from "clean to odorous and unsatisfactory.

"These washrooms vary from the time of day to day-to-day but supervisory staff of the school board act quickly on our complaints.

"How long this tragic situation continues to exist remains to be seen. Monitoring of the schools will continue as necessary."

Land claims action proposal termed 'declaration of war'

By BILL SMITH

COURTENAY — A "declaration of war on the white man's government," was how Squamish Indian Band spokesman Joseph Mathias described the historic land claims action proposal, adopted for presentation to federal and provincial governments as the Indian's position paper.

The document was endorsed Tuesday by delegates attending the four-day Union of British Columbia Indian Chiefs.

The document, presented by East Fraser District Council, is the culmination of several years of work by bands across the province.

The declaration affirms to the people governments of Canada and British Columbia:

- That the Indian tribes have held and still hold aboriginal rights to hunt, fish, trap and gather food, resources, and goods within their respective tribal territorial boundaries;
- The Indian tribes have held and still hold inalienable and aboriginal rights to self-government within their respective territorial boundaries;
- We, the native people of the tribes of British Columbia, have never reached any agreement or treaty with the governments of Canada and B.C., concerning the occupation, settlement, sovereignty, and jurisdiction over our native lands;
- That such native title and aboriginal rights have never been extinguished, purchased, or acquired by treaty, agreement or by any other means by the two governments."

The document also states that such native title and aboriginal rights exist today, and shall continue to exist for all future time.

The proposal says the federal and provincial governments shall immediately recognize the existence of native-title and aboriginal rights and shall enter "into tripartite negotiations with representatives of the native people of B.C."

Such negotiations will be based on the principle that native title and aboriginal rights exist and will continue to exist, and that any compensation benefits, resource royalties, or payments will NOT be a purchase or extinguishment of native title or aboriginal rights but will be a part of an on-going and perpetual recognition of native title and aboriginal rights and that such negotiations will determine the specific method of putting native title and aboriginal rights into practice.

In recognition of native title and aboriginal rights there will be land, monetary, and other compensations for lands and resources held by Indians of the province under native title and aboriginal rights that have already been irretrievably encroached upon, sold, or otherwise used under federal and provincial grants of title or licence; that such compensation be negotiated on principle of perpetual and continuing recognition of native title and aboriginal rights.

"Lands that have been unjustly, arbitrarily and capriciously taken from Indian reserves shall be returned; that if return of these cut-offs and lost reserve lands is not possible, then alternate lands of equal value shall be set aside as Indian reserves."

In recognition of native title and aboriginal rights the document seeks protection for Indian participation in royalties, use and management of all lands and resources within tribal territorial boundaries and such participation and money paid under agreement will not be construed to be purchse or extinguishment of title or rights.

The proposal also says in recognition of native title the inalienable and aboriginal rights of hunting and fishing shall not be abridged restricted curtailed or regulated by any act of regulation of the federal or provincial governments. If any regulations of the aboriginal rights are deemed necessary by the Indian people themselves such regulations shall be administered by Indians or their representative.

All development, regulation, land sales and resource extraction from or on so-called "crown lands" shall cease immediately, until agreement is reached between Indians and the government on recognition of title and aboriginal rights.

Declaration of a moratorium on all forest tenures, mineral claims, land leases after expiry date of such licnces and leases, is also sought. The proposal also calls on the provincial government not to renew any resource licences (mineral claims, tree farm licences, timber sale harvesting licence, timber sale and pump harvesting licences) when they expire. The government is also asked to cancel old crown timber berths.

It is also suggested no new federal or provincial parks be established until agreement is reached on the recognition of aboriginal rights.

And that all crown land in the province should be immediately turned over to the Indian people.

Airport issue

Parksville seeks role in decision

PARKSVILLE — Parksville, which contributes $1,000 per year toward the upkeep of the Qualicum airport, is investigating its right to have a voice in what happens to the facility.

Qualicum council has announced that it will hold a referendum in November to decide whether the airport should be paved or not, but only Qualicum residents will be allowed to vote on it. Many Qualicum residents are opposed to paving the airport, as they fear increased use of the landing strip will create a noise nuisance.

Parksville will retain a lawyer to determine what rights the village has in determining the future of the airport.

Noises from sawmill stir Cowichan mayor

NORTH COWICHAN — In response to a petition from 32 Cowichan Bay residents complaining about the noise from Doman Industries Ltd. sawmill at Cowichan Bay, Mayor Gerry Smith said this week he would "stay on the company's back" until the residents get some satsifaction.

The North Cowichan mayor said he had talked to Joe Frumento, vice-president of timber and manufacturing for Doman Industries, twice this week, and the company has plans to cut down the noise level emanating from the mill.

The residents, who live on Khenipsen and Tzouhalem roads bordering the mill, say that the whistles, crashing lumber, and poorly muffled engines at the 24-hour a day operation "are disturbing them unduly.

"We were quite prepared to accept the sawmill and were quite pleased with its appearance but now we never get a break from the noise. It is spoiling our property," a spokesman for the residents told council this week.

Smith, who visited the area this week and confirmed the residents' concern, said the company plans to start insulating the bottom of the mill May 24, and is having a consultant investigate ways to quiet the machinery.

"I have done everything I can do at this time," Smith said. "All we can do is give it a few weeks and if there is no improvement, I will stay on the company's back.

Nanaimo talks continue

NANAIMO — Talks aimed at finding a settlement to the strike-lockout situation involving civic, regional and school district employees here, continued through mediator Clark Gilmour Thursday.

The latest round started Tuesday. The mediator met with the two sides in the dispute separately Wednesday morning, then conducted a negotiating session acting as go-between Wednesday afternoon and evening.

The only progress reported from that session Wednesday night was that the mid-Island Public Employers Association had agreed to comply with the minimum Wage Act of B.C. as it applies to overtime work and pay.

The two sides began meeting Thursday morning and were still at the table late Thursday.

the strike involving about 700 members of two locals of the Canadian Union of Public Employees, will enter it's eighth week Monday.

Hospital trustees rescued off island

Nine persons including an entire Gulf Islands hospital board were rescued by hovercraft early Thursday after being stranded overnight on an island near Salt Spring Island.

Administrator Harold Hoffman and eight members of the board of Lady Minto Hospital on Salt Spring were located at 5 a.m. on the tiny island near Ganges where their boat had drifted.

Having travelled to Galiano Island Wednesday for a meeting, the group was in the 26-foot privately-owned Buttercup, Pacific Rescue Centre officials said.

Their possible trouble was reported to rescue personnel when they failed to reach Ganges late that night.

Dispatched from Vancouver International Airport about 3:30 a.m., the hovercraft reached the island and located the group in and near a little house on the island just after 5 a.m.

They had been stranded for more than five hours.

One said crew members were able to work the boat up to a small jetty, and several went into a stone shed nearby while others stayed in the boat.

Fisherman rescued

A Port Alberni fisherman is safe after being rescued from his burning 38-foot trawler Wednesday off the west coast of Vancouver Island.

The man's name has not been released and cause of the blaze has not been determined.

Chiefs' budget in red

COURTENAY — The Union of B.C. Indian Chiefs is facing an excess of expenditure over income of $160,000, Hugh Dunn told the conference when presenting the auditor's report.

Current working deficiency is $30,000, Dunn said as he told delegates "some serious thinking must be given to the situation and where you are going."

The deficit position has forced curtailment in office and administration areas, the conference was told.

jim tang

Another Olympic Games — the first, and surely the last, to be held in Canada—is near at hand, and conjecture has begun to take over from recall. But it has been interesting to discover what was most remembered about past Olympics—the names which came most readily to mind.

This list includes Jim Thorpe, Paavo Nurmi, Willie Ritola, Emil Zatopek, Jesse Owens, Babe Didrickson, Mark Spitz and, surprise, Fanny Blankers-Keon, the Dutch housewife who was the sprint star of the 1948 renewal. Canadian winners which came to mind first were Percy Williams, Ethel Catherwood, Barbara Ann Scott and Nancy Greene, and other names which popped up early for a list which is by no means complete were swim stars Johnny Weismuller, Dawn Fraser and Duke Kahanamoku, who brought out the record book for a spelling check.

Everyone will have a different list, and there will be quite a variety of choice in the selection of the athlete who, through performance and presence rates nomination as the greatest Olympian of them all. There were certainly some storied performances from members of the above group.

Thorpe, the fabled American Indian who had his medals taken away from him because it was charged he had played semi-professional baseball, certainly rates high on any list. He won both the decathlon and pentathlon at the 1912 Olympiad, and is the only man to have ever won both events.

Then there are the amazing performances of those great runners, Finland's Nurmi and Ritola and Czechoslovakia's Zatopek.

Ritola, because he had to vie for attention with Nurmi, is perhaps not as well remembered as the other two, but what a show he put on in the 1924 Games. In seven days Ritola ran 39,000 metres in competition and won three gold medals and two silver medals. He started with a victory in the 10,000 metres, then he ran the 3000-metre steeplechase heats on the second day and the 5000-metre heats on the third day. He won the steeplechase on the fourth day, got the silver medal in the 5000-metres on the fifth day, helped his country to victory in the 3000-metres team event on the sixth day, and finished with a silver medal in the 10,000-metres cross-country on the seventh day.

★ ★ ★

It was truly an amazing performance, but in 1924 it was only second best. Nurmi wasn't quite as busy, but in a five-day stretch in which he ran 26,000 metres in competition, he entered four races and won four gold medals, finishing ahead of Ritola in the 5000 metres, 10,000-metres cross-country and the 3000-metres team event. Nurmi's other victory came in the 1500 metres.

Nothing, it seemed, would ever match that, but Zatopek gave it a good try in 1952. In eight days in Helsinki he ran 62,192 metres and won three gold medals. He started with an opening-day win in the 10,000 metres, followed with a win in the 5000 metres, and then carried it all by winning in his first ever try at the marathon distance.

And then there is Spitz and his incredible 1972 performance of seven world swimming records in the winning of seven gold medals. There can be no real argument when anyone suggests that there is no matcher anywhere in sport, but to me there has never been an Olympic performer who should be rated ahead of Owens.

★ ★ ★

Owens, a black man from Alabama who sort of spoiled the 1936 Games for a fellow named Adolf Hitler, sped into world prominence in the 1935 Big Ten track and field meet. Within two hours Owens set three world records and equalled one. He set a new standard of 20.3 seconds for the 220 yards, did the 220-yards low hurdles in a new low of 22.6 seconds and established a long-jump record which had a record life of more than 25 years by leaping 8.13 metres, which is about 26 feet, eight inches. His record-tying effort was the 9.5 seconds it took him to win the 100 yards.

Owens, who won the 100 and 200-metres races and the long jump in the U.S. Olympic trials, set a world record of 10.2 seconds for the 100 metres about a month before he left for Berlin. There, he was even better than expected. Doing nothing but wreck Hitler's theories obout Aryan superiority, Owens won four gold medals in a fantastic performance.

He broke the Olympic record with 10.2 seconds in a heat, then equalled it with a 10.3 effort in the 100-metres final. He won the 200 metres in the record time of 20.7 seconds, was a member of the U.S. team which became the first to run the 400-metres relay under 40 seconds (39.8), and topped it all off with a memorable victory in the long jump.

★ ★ ★

Owens almost didn't qualify for the long-jump final, being short on his first attempt and fouling on his second. Then, in a delicious development, he heeded some advice from a rival and qualified on his last jump with more than a foot to spare. The advice came from a blue-eyed blond named Lutz Long, who was Germany's hope for a gold medal in the end came away with only the silver medal when Owens made five successive leaps longer than the existing record.

Then, with the long-jump gold medal won, Owens took his sixth jump and pegged the Olympic record at 8.06 metres (26' 5¼").

A breakdown showed that in winning his four gold medals, Owens broke Olympic records eight times while setting two world records and equalling three world and Olympic records. Forty years later, his sprint times and long-jump distance would make him a medal threat in Montreal, but that's not the only criterion. A smallish man who ran with such effortless grace that he seemed to float, Owens was an exceptional competitor who never seemed to misplace the grace and class that featured his running.

Anyway, be close to a television set at 7 p.m. on Tuesday, June 15. That's when CTV (Channel 8) has scheduled a showing of Jesse Owens Returns to Berlin. It has won three Emmy Awards, and it seems likely that there is no exaggeration at all in the statement that "It is a story that speaks for itself."

Girl-power, relay successes keep track title at Mt. Doug

Diana Rose
. . . high-jump record

By REG REYNOLDS

Girl-power sparked Mt. Douglas to a ninth straight Greater Victoria high-school track-and-field championship Thursday.

Tremendous performances by the girls team and all four "A" relay teams made the difference Thursday at Centennial Stadium as Mt. Douglas rolled up a total of 737 points and finished 107 points ahead of perennial runner-up Claremont in the 30th annual city meet.

Debbie Campbell and Diana Rose were the outstanding performers as they led Mt. Douglas to the girls championship with 349 points to Esquimalt's 213. Claremont was third with 209.

Miss Campbell was named the outstanding girl in track events while Miss Rose was named the outstanding girl in field events for the second straight year.

The most exciting race of the day was won by Miss Campbell. She dueled with defending-championa nd record-holder Debbie Scott of Claremont in the 800 metres but won going away with a tremendous finishing kick. Miss Campbell posted a time of 2:11.7 beating the old mark by 2.7 seconds. Miss Scott also surpassed her previous mark with a time of 2:12.4.

Miss Campbell also tied the record of 57.7 seconds in the 400 metres and ran a brilliant anchor leg in the 4x400 to help her relay mates, Terri Crocker, Wendy Davies and Gail Thompson, set a record 3:58.6, breaking the old mark of 4:04.0 set by Mt. Douglas in 1973.

Miss Rose finished second to teammate Wendy Davies in the 100-metre hurdles and smashed the high - jump record of five feet, four and a half inches she shared with Karen Egger of Esquimalt. Miss Rose cleared the bar on her final attempt to set a new standard of five feet, six inches.

Mt. Douglas athletes broke two other "A" records as a total of seven "A" records and one "B" record fell and one mark was tied.

Ian Sutherland of Mt. Douglas broke his own record in the hammer throw with a toss of 50.84 metres. He broke the mark he set last year with St. Michaels University School by 2.66 metres and was named the outstanding performer in throwing events.

Harold Willers of Claremont was also outstanding in throwing events as he finished second in the hammer throw, first in the shot put and broke the record in the discus by 1.83 metres with a heave of 42.70 metres.

Mt. Douglas won all four "A" relays and the boys 4x100 team of Derry Donaldson, Dave Helm, Bob Jones and Jim Bissenden was chosen the outstanding performers in boys track for setting a record of 43.5 seconds, .2 of a second better than the time set by the 1970 Mt. Douglas team.

Donaldson was the boys' sprint champion, winning both the 100 and 200 metres while June Bracks of Mt. Douglas was the girls 100 winner and Gail Anderson of Mt. Douglas was the 200-metre champion.

The leading girl for Claremont was Miss Scott and only the outstanding achievements of Miss Campbell kept her from retaining the outstanding track award. Miss Scott broke the record in the 1500 metres with a time of 4:33.4 and she ran the starting leg for the Claremont 4x400-metre relay team, which finished second.

The only "B" record was broken by Claremont's Mike Toakley, who jumed six feet in the high jump.

Jon Smith of Oak Bay didn't break any records but he put on a gritty display in winning the 3000 and 1500 metres and anchoring the 4x400-metre relay team to a third-place finish.

The wiry long-distance runner had missed more than three months of training because of tendonitis and bursitis in his right knee but he managed to post a time of 8:50.4 in the 3000 and a time of 4:07.3 in the 1500. He set a blistering pace in the 1500, with .59 seconds after one lap and 2:05 after two laps but he still managed a finishing kick to stave off a challenge from Esquimalt's Bob Noble.

Oak Bay finished in fourth place with 266 points, well behind Esquimalt with 410 and 80 points behind its total of last year.

The most improved school was Parkland which jumped from 49 points last year to 129 points this year while Belmont was down to 50 points from 165 last year.

STANDINGS

Mt. Douglas	737
Claremont	630
Esquimalt	410
Oak Bay	266
Vic High	146
Parkland	129
Spectrum	117
Dunsmuir	108
St. Michaels Univ.	87
Belmont	50
Norfolk House	44

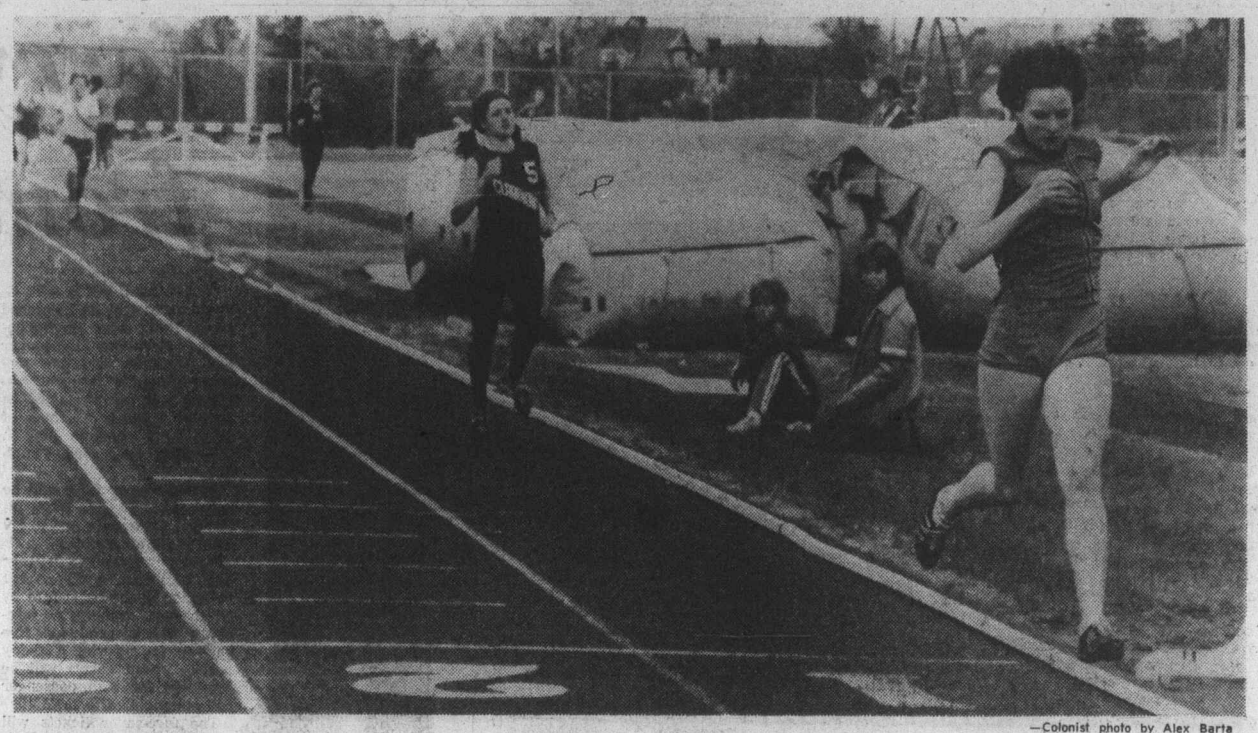

—Colonist photo by Alex Barta

Debbie Campbell hits tape after record-setting 800 metre run in which Debbie Scott (5) also topped former mark

Meet results

'A' EVENTS

GIRLS

100-metre hurdles: 1. Wendy Davbryony Penn (NH); 4. Marg Mason (MD). Time: 16.9 seconds.

100 metres: 1. Gail Anderson (MD); 2. June Bracks (MD); 3. Joan Carruthers (OB); 4. Rebecca Staples (E). Time: 13.1 seconds.

200 metres: 1. Gail Anderson (MD); 2. Rebecca Staples (E); 3. Terry Crocker (MD); 4. Wendy Davies (MD). Time: 26.8 seconds. (MD); 2. Debbie O'Connor (E); 3. Mary Cavin (OB); 4. Terry Crocker (MD). Time: 57.7 seconds (ties record).

800 metres: 1. Debbie Campbell (MD); 2. Debbie Scott (C); 3. Cheryl Matthews (E); 4. Mary Cavin (OB). Time: 2:11.1 (record).

1500 metres: 1. Debbie Scott (C); 2. Sharon Doherty (E); 3. Cheryl Matthews (E); 4. Donna Nicholls (D). Time: 4:33.4 (record).

3000 metres: 1. Sharon Doherty (E); 2. Julie Thormoe (E); 3. Jinnette Reicheneder (VH); 4. Darlene Brasdsetter (C). Time: 10:24.6 (new event).

Javelin: 1. Christine Smith (B); 2. Tracy Wilkinson (C); 3. Sue Taylor (OB); 4. Yoland Willers (C). Distance: 38.48 metres.

Discus: 1. Louise Herlinveaux (P); 2. Cheryl Archer (D); 3. Cheryl Spoor (C); 4. Sandy Scobie (C). Distance: 32.98 metres.

Shot put: 1. Nancy Foster (OB); 2. Sue Carson (MD); 3. Christine Smith (B); 4. Cheryl Spoor (C). Distance: 10.37 metres.

Long jump: 1. June Bracks (MD); 2. Lynn Crawford (C); 3. Gail Thompson (MD); 4. Nina Bland (NH). Distance: 5.07 metres.

High jump: 1. Diana Rose (MD); 2. Louise Herlinveaux (P); 3. Penny Murray (MD); 4. Sue Carson (MD). Height: 5.6" (record).

BOYS

110-metre hurdles: 1. Al Sheridan (C); 2. Jim Bissenden (MD); 3. John Phillip (MD); 4. Gordon Schultz (C). Time: 16.0 seconds.

400-metre hurdles: 1. Mark Salter (MD); 2. Frank Conibear (D); 3. Rick Merrifield (C); 4. Gord Schultz (C). Time: 60.1 seconds.

100 metres: 1. Derry Donaldson (MD); 2. Dale Baptiste (OB); 3. Dave Helm (MD); 4. Geoff Smith (SMU). Time: 1111 seconds.

200 metres: 1. Derry Donalson (MD); 2. Dave Helm (MD); 3. Dale Baptiste (OB); 4. Geoff Smith (SMU). Time: 22.5 seconds.

400-metres: 1. Rob Stephans (S); 2. Steve Craig (S); 3. Richard Martin (C); 4. Vic Zupanc (S). Time: 51.7 seconds.

800 metres: 1. Kevin Kendall (MD); 2. Roger Lloyd (C); 3. Chris Finning (OB); 4. Frank Conibear (D). Time: 2:00.0.

1500 metres: 1. Jon Smith (OB); 2. Bob Noble (E); 3. Kevin Kendall (MD); 4. Frank Conibear (D). Time: 4:07.3.

3000 metres: 1. Jon Smith (OB); 2. Dave Whitehead (C); 3. Robert Poole (MD); 4. Randy Cox (VH). Time: 8:50.4.

1500-metre steeplechase: 1. Bob Noble (E); 2. Brian Woodsky (MD); 3. Ian Bennett (C); 4. Bill Noble (E). Time: 4:39.6.

Javeline: 1. Ken Kirzinger (OB); 2. Harry Sager (S); 3. Ian Sutherland (MD); 4. Bruce Shotten (E). Distance: 49.3 metres.

Discus: 1. Harold Willers (C); 2. Rob Ellington (SMU); 3. Kerry Kinnersley (D); 4. Dave Conrod (E). Distance: 42.70 metres (record).

Shot put: 1. Harold Willers (C); 2. Bruce Shotten (E); 3. Mark Salter (MD); 4. Brian Gawley (C). Distance: 13.25 metres.

Hammer throw: 1. Ian Sutherland (MD); 2. Harold Willers (C); 3. Bill Huber (MD); 4. Larry Wright (E). Distance: 50.48 metres (record).

Long Jump: 1. Jim Bissenden (MD); 2. Mark Lum (MD); 3. Richard Nyren (P); 4. Daryl Stubbs (p). Distance: 6.33 metres.

Triple jump: 1. Mark Lum (MD); 2. Wesley Chan (SMU); 3. Richard Nyren (P); 4. Daryl Stubbs (P). Distance: 13.13 metres.

Pole vault: 1. Alan Landis (C); 2. Larry Clark (C); 3. Kim Munroe (C); 4. Rick Shenton (MD). Height: 12'0.

High jump: 1. Mark Nyhof (MD); 2. John Phillip (MD); 3. Les Saddlemyer (P); 4. Dwayne Peleschaty (VH). Height: 6'4".

"B" EVENTS

GIRLS

100-metre hurdles: 1. Mafaldy McCauley (C); 2. Laura Keziere (E); 3. Heather Hall (C); Terri Sanderson (P). Time: 19.7 seconds.

100 metres: 1. Lynn Crawford (C); 2. Sherri Pynn (VH); 3. Laurel Kerr (C); Gerry Isherwood (C). Time: 13.6 seconds.

200 metres: 1. Lynn Crawford (C); 2. Joan Carruthers (OB); 3. Karen Goddi (E); 4. Sherri Pynn (VH). Time: 26.9 seconds.

400 metres: 1. Julie Cox (VH); 2. Gail Thompson (MD); 3. Joyce Well (P); 4. Sue Dobson (C). Time: 60.9 seconds.

800 metres: 1. Julie Cox (VH); 2. Sue Dobson (C); 3. Debbie Smith (MD); 4. Julie Thormoe (E). Time: 2:24.6.

Javelin: 1. Nancy Canning (D); 2. Cheryl Archer (D); 3. Holly Lase (VH); 4. Donna Thompson. Distance: 24.46 metres.

Discus: 1. Sue Baim (C); 2. Nancy Foster (OB); 3. Sharon Malloch (D); 4. Carol Helgesen (D). Distance: 24.90 metres.

Shot put: 1. Tracy Wilkinson (C); 2. Thea Gibson (OB); 3. Joan Carruthers (OB); 4. Nancy Canning (D). Distance: 8.99 metres.

Long jump: 1. Terry Paoni (VH); 2. Debbie O'Connor (E); 3. Bryony Penn (NH). Distance: 4.64 metres.

High jump: 1. Terry Gardener (B); 2. Shelagh Brennan (C); 3. Sue Smith (C). Height: 4'8".

BOYS

110-metre hurdles: 1. Dwayne Peleschaty (VH); 2. Joe McAllister (C); 3. Art Henkle (C). Time: 18.9 seconds.

100 metres: 1. Steve Craig (S); 2. Dave Frazer (OB); 3. Dave Fletcher (S); 4. John Reid (S). Time: 12.1 seconds.

200 metres: 1. Antonio Delgado (SMU); 2. Steve Craig (S); 3. Bob Jones (MD); 4. Steve Grant (S). Time: 23.9 seconds.

400 metres: 1. Larry Hobday (E); 2. Ian Young (OB); 3. Mark Salter (MD); 4. Bill Barber (E). Time: 52.9 seconds.

800 metres: 1. Brian Woodskey (MD); 2. John White (E); Dave Spoor (C); 4. Bill Noble (E). Time: 2:05.7 (record).

1500 metres: 1. Randy Cox (VH); 2. Rob Pogle (MD); 3. Paul Brown (C); 4. Tom Ward (D). Time: 4:25.6.

3000 metres: 1. Chris Dowds (VH); 2. Don Sparling (P); 3. Sean Cochlan (E); 4. Wake McAlpine (SMU).

Javelin: 1. Mark Dawes (OB); 2. Brian Gawley (C); 3. Mike Holtz (C); 4. Al Shoemaker (C). Distance: 40.58 metres.

Discus: 1. Bill Grieve (C); 2. Dean Cameron (E); 3. Bill Copeland (C); 4. Larry Wright (E). Distance: 34.64 metres.

Shot put: 1. Kevin Cook (C); 2. Dave Conrod (E); 3. Lester Jacob (MD); 4. Mark Dawes (OB). Distance: 11.78 metres.

Hammer throw: 1. Bruce Shotten (E); 2. Bruce Evans (C); 3. Lester Jacob (MD). Distance: 31.72 metres.

Long jump: 1. Bill Barber (E); 2. Rick Zaharia (S); 3. Bill Grieve (C); 4. Bob Mathews (C). Distance: 5:50 metres.

Triple jump: 1. Roy Green (OB); 2. Mark Bennett (C); 3. Rick Zaharia (S); 4. Bob Mathews (C). Distance: 11.64 metres.

High jump: 1. Mike Toakley (C); 2. Don Wightman (B); 3. Chris Dowds (VH); 4. Murray Allen (E). Height, 6'0". (record).

"A" RELAYS

Girls 4x100: 1. Mt. Douglas A; 2. Esquimalt A; 3. Claremont A; 4. Norfolk House A. Time: 49.9 seconds.

Boys 4x100: 1. Mt. Douglas A; 2. Claremont A; 3. Oak Bay a; 4. Spectrum A. Time: 43.5 seconds (record).

Girls 4x400: 1. Mt.Douglas A; 2. Esquimalt A; 3. Claremont A; 4. Mt. Douglas B. Time: 3:58.6 (record).

Boys 4x400: 1. Mt. Douglas A; 2. Claremont A; 3. Oak Bay A; 4. Esquimalt A. Time: 3:30.1.

"B" RELAYS

Girls 4x100: 1. Vic High A; 2. Oak Bay A; 3. Esquimalt B; 4. Vic High B. Time: 53.8 seconds.

Boys 4x100: 1. Parkland A; 2. Claremont B; 3. Vic High A; 4. Esquimalt B. Time: 47.6 seconds.

Girls 4x400: 1. Dunsmuir A; 2. Vic High A; 3. Spectrum A. Time: 4:30.9.

Boys 4x400: 1. St. Michaels A; 2. Esquimalt B; 3. Claremont A; 4. Vic High A. Time: 3:42.3.

Yas equals record, fight mars game

Carl Yastrzemski hit a pair of two-run home runs, which gave him a record-tying five in two games, to lead Boston Red Sox to an 8-2 victory over New York Yankees in a fight-marred American League baseball game Thursday night.

Yastrzemski hit a tie-breaking home run in the eighth inning and capped a four-run ninth inning with his seventh homer of the season. It was the 11th time in major-league history one player hit five homers in two consecutive games and the first time an American Leaguer did it since Tony Lazzeri of the 1936 Yankees.

Rick Burelson homered with a man on base in the seventh inning for Boston's first two runs as the Red Sox defeated Ed Figueroa, 3-3, for only the second time in six career decisons. Burleson's shot was the first Boston home run ever off Figueroa.

The brawl, which resulted in the ejection of Boston's starting pitcher Bill Lee and Yankee third baseman Craig nettles, erupted in the bottom of the sixth inning after right fielder Dwight Evans of the Red Sox threw out Lou Piniella at the palte as he tried to score from second base on a single by Otto Velez.

Piniella barreled hard into catcher Carlton Fisk and the two players shoved each other as they sat on the ground and then began swinging. Nettles, who was on first base when Velez singled, went after Lee and hit him with a left-hand punch.

With layers from both teams milling around home late, ettles suddenly charged Lee again. When the fight was broken up, Lee left the field assisted by the Boston trainer, clutching his pitching shoulder in apparent pain. A subsequent examination by New York team physician disclosed that he had suffered a torn left shoulder cartilage which will sideline him indefinitely. Piniella injured the ring finger of his right hand and was taken to hospital for x-rays.

Among other Thursday highlights was a two-run homer by Andre Thornton, playing his first game for Montreal since being acquired from Chicago in a National League trade, which helped the Expos to a 3-0 win over the Cubs.

AMERICAN LEAGUE

Eastern Division

	W	L	Pct.	GBL
New York	19	11	.633	—
Baltimore	16	14	.533	3
Boston	14	16	.467	5
Detroit	13	15	.464	5
Milwaukee	11	14	.440	5½
Cleveland	13	17	.433	6

Western Division

	W	L	Pct.	GBL
Kansas City	20	10	.667	—
Texas	19	12	.613	1½
Minnesota	16	13	.516	4½
Oakland	15	19	.441	7
Chicago	12	16	.429	7
California	14	23	.378	9½

Boston 000 000 224— 8 14 3
New York 000 100 100— 2 10 0
Lee, Cleveland 2-0 (7), House (8) and Fisk; Figueroa 3-3, Martinez (7), Tidrow (8), Guidry (8), Pagan (8) and Munson. Home runs: boston — Burleson (2nd), Yastrzemski (6th and 7th).

California 003 000 030— 6 7 1
Texas 000 102 000— 3 7 0
Ross 1-5, Brewer (8) and Etchebarren; Perry 4-3, Foucault (8) and Sundberg.

Minnesota 100 000 100— 2 7 0
Chicago 110 001 00x— 3 7 0
Redwren 1-1, Burgmeier (5) and Wynegar; Gossage 2-3 and Downing.

Oakland 100 100 200— 4 6 0
Kansas City 002 000 51x— 8 13 0
Mitchell 1-2, Lindblad (7), Fingers (7), Abbott (8) and Haney; Bird 4-1, Mingori (8), Littell (8) and Stinson. Home runs: Oakland — Baylor (4th and 5th).

NATIONAL LEAGUE

Eastern Division

	W	L	Pct.	GBL
Philadelphia	21	8	.724	—
Pittsburgh	20	13	.606	3
New York	20	16	.556	4½
Montreal	13	17	.433	8½
Chicago	14	19	.424	9
St. Louis	15	21	.417	9½

Western Division

	W	L	Pct.	GBL
Los Angeles	23	13	.657	—
Cincinnati	21	14	.600	1½
San Diego	17	17	.500	5
Houston	18	20	.474	6
Atlanta	12	24	.333	11
San Francisco	12	24	.333	11

Chicago 000 000 000— 0 7 2
Montreal 000 020 01x— 3 9 1
Burris 1-5, P. Reuschel (7), Schultz (8) and Swisher; Fryman 5-2, Murray (8) and Carter. Home runs: Montreal — Thornton (3rd).

Philadelphia 400 000 010— 5 7 0
New York 000 002 100— 3 10 0
Lonborg 6-0, McGraw (7) and Boone; Seaver 4-3 and Grote. Home runs: Philadelphia — Schmidt (15th); New York — Kingman (15th).

Houston 102 010 010— 5 12 1
San Diego 002 001 001— 4 4 1
J. Niekro 2-5, Forsch (7) and Jutze; Wehrmeister 0-4, Tomlin (3), strom (6), Metzger (8) and Kendall. Home run: Houston — Watson (3rd).

Pittsburgh 000 001 000— 1 11 0
St. Louis 400 000 00x— 4 9 1
Medich 3-4, Giusti (5), Hernandez (7) and Sanguillen; Denny 2-2 and Simmons.

Cincinnati 000 220 010— 5 12 2
San Francisco 200 020 01x— 6 17 1
Gullett, Borbon (1), Darcy (3), Norman (5), McEnaney 0-2 (7) and Bench; Caldwell, Williams (6), Heaverlo 1-0 (8), Laville (8) and Sadek. Home run: Cincinnati — Foster (4th).

Atlanta 000 000 200—2 11 0
Los Angeles 100 100 001—3 15 0
Morton, Devine (5), Sosa 3-4 (7), Leon (9) and Pocoroba; Rau, Marshall (7), Hough 4-0 (7) and Yeager.

Burrards record overtime victory

NEW WESTMINSTER (CP) — Vancouver Burrards scored three goals in overtime to defeat New Westminster Salmonbellies 18-15 in a Western Lacrosse Association game Thursday before 1178 fans.

Rick Ornar scored the winning goal, his only tally of the night for the Burrards, halfway through the overtime period.

Vancouver now trails first plae Victoria Shamrocks by two points, while Westminster remains in a tie for third place with Coquitlam and Nanaimo.

Ron Pinder scored four goals to lead Vancouver, while Brian Davidson added three. Taki Vohalis scored two goals and added five assists, while Bill Rawson had two goals and four assists for the Burrards.

Rico Bellusci, picked up from the Richmond Junior Roadrunners for the game, managed two goals and three assists. Bob Salt, also had two goals for Vancouver, with singles going to Mike Smith, and Gord Frederickson.

Brian Tasker, with four goals and four assists, led New Westminster. Jim Johnston had three goals and three assists, while Bob Tasker also scored three times for the Salmonbellies.

Don Brown picked up a pair of goals, while Wayne Goss, Dave St. Jean and Dave Wilfong added singles.

Vancouver goaltender Dave Evans was outstanding stopping 48 shots including seven in overtime.

Following the game the Burrards announced the signing of goaltender Ted Gernaey.

	P	W	L	T	F	A	Pts.
VICTORIA	5	4	1	0	75	64	8
Vancouver	6	3	3	0	77	80	6
Nanaimo	2	1	1	0	23	24	2
New West.	3	1	2	0	49	51	2
Coquitlam	4	1	3	0	56	61	2

Next game: Today — VICTORIA vs. Nanaimo at Port Alberni.

Additional sport
Pages 16, 17 and 18

Softball roundup

Seaboard prevails

Seaboard Construction outslugged Mike's Sports Shop in a wild, high-scoring Stuffy McGinnis Men's League softball game Thursday at Central Park.

Paul Morrison drove in three runs with a triple and single and Seaboard outscored Mike's Sports Shop, 13-8, in a game that produced 25 hits and nine errors.

Mikes scored six runs on six hits and an error to take an 8-6 lead after four innings but Seaboard came back with two runs in the fifth inning and five runs on five hits in the sixth inning.

In the Heywood Avenue Men's League, Bob Richdale allowed only six hits but was victimized by five errors as Remco Office Supplies dropped a 7-1 decision to Capital Builders at Heywood Park, Marv Carver pitched a five-hitter for Capital and John Clemens scored three runs.

In the Senior Women's League at Hyacinth Park, MacDonald Furniture Juniors suffered their second straight defeat, taking a 7-2 pasting from Stockers North Americans while GSV Combos downed CJVI Vicettes, 6-1.

At Sanscha Park, Frank Scott hit a third-inning homer as Harvey's Sporting Goods downed KOA, 9-4, in a Sidney Men's Association game.

more more

Seaboard 202 225 0—13 13 3
Mikes Sports 101 600 0— 8 12 6
Barry Wilkin, Pete Devana (4); Phil Berry (4) and Paul Morrison. Bob Dobish, Bob Caldwell (6) and Jim Boyd.

Top clubs both win

Saanich E. J. Hunters and Esquimalt Buccaneers scored victories Thursday to keep pace in the Vancouver Island Junior "B" Lacrosse League.

Tarey Pollock scored four goals and added an assist as Saanich edged Nanaimo Timbermen, 14-12, at Fuller Lake Arena while Randy Bryant scored five goals and had two assists as Esquimalt downed Juan de Fuca Whalers, 15-10, at Esquimalt Sports Centre.

Dan Ranger and Charlie Randell scored four goals each fo Nanaimo, which led by 8-7 after two periods, and Barry Smith scored four goals for the Whalers, who suffered their fifth straight defeat.

	P	W	L	T	F	A	Pts.
Esquimalt	6	4	2	0	79	73	8
Saanich	4	3	0	1	63	40	7
Nanaimo	4	1	2	1	49	58	3
Victoria	3	0	1	2	38	42	2
Juan de Fuca	5	0	5	0	45	64	0

Includes interlocking games with Mainland teams.

Next game: Monday — Juan de Fuca at Victoria.

AUTO RACING SATURDAY NIGHT
GATES OPEN 6 P.M.
★ SUPER STOCKS ★
★ HOBBY STOCKS ★
TIME TRIALS 7 P.M.—RACING ACTION 8 P.M.
ADULTS $3.00, STUDENTS & O.A.P. $2.50
CHILDREN 6-12 $1.00
"FREE PARKING"
WESTERN SPEEDWAY
SPEED WHERE IT BELONGS VIEWA
5-21

258 CONDOMINIUMS and TOWNHOUSES

the Permanent

1125 DOUGLAS ST. and 3647 SHELBOURNE ST.

HAMPSTEAD HOUSE

955 Dingley Dell "A Quiet Place"

Open Daily 2-8 p.m. Except Sunday
— two bedrooms
— most have 1½ baths
— priced from $38,500

Gray Laite 656-5267
OFFICE 382-9191

WOW
2 Bdrms. $33,900

Yes deluxe new 2-bedroom condominium homes from $33,900 with as little as $1,700 down. Why rent? Close to town at 848 Esquimalt Rd. Display Suite No. 3 Open Wed., Fri. and Sat. 1:30-4:30 or by appointment. HERB McDANNOLD or GLEN McDANNOLD 382-9191 or 658-8844.

$1,000 Down
3-Bedroom up and down suite. Children and pets welcome. 4 yrs. old. CMHC approved building.

$1,600 Down
1-Bedroom deluxe suite. Top floor. Indoor pool, etc.

$1,300 Down
1-Bedroom in concrete building, underground parking. Close to downtown.

$2,000 Down
2-Bedroom suite, same building as above.

On any of the above listings phone R. W. RHODES at 479-9241 or JOT HOME 592-2130 or office, 382-9191.

SAVE THOUSANDS ROCKLAND AREA

6 NEW LUXURY strata titled homes offered at savings of up to $4,000 if purchased before May 31st. Deluxe appointments throughout. 3 Bedrooms, 2½ baths, fireplace, dining room, breakfast area, all appliances, courtyards, etc. Special offering at $95,500. For further information call HERB McDANNOLD or GLEN McDANNOLD at 658-8844 or 382-9191.

Victoria's Finest
Reduced to $75,000

Owner must sell this exceptional 2-bedroom, 2 bathroom condominium on the 5th floor of Spencer Castle overlooking the city and Straits. Sensational views. In suite laundry, U-G parking, deluxe w-w carpeting, swimming pool, guest facilities. All concrete construction. This building has no equal for comfort, safety and convenience. PAUL HYATT 382-9191 or 656-3150.

Canada Permanent Trust Company

ORCHARD HOUSE

Studio from $21,000
1 Bedroom from $26,500
2 Bedroom from $36,000

Open 2-8 Daily
Saturday 1-6
Sunday 1-6

647 Michigan St.
382-8231 382-8232

COBBLE HILL FARM

20 acres, majority cleared and all fenced and cross-fenced. Lovely 5-bedroom home with paved circular drive, first class barn, small chicken house, heavy-duty shop designed for travel or logging truck servicing) 3 wells, plus rental trailer on property. Must be seen. Full price $162,000. For appointment to view call MICHAEL EVANS at 746-5171 or evenings at 748-9629.
H. W. DICKIE LIMITED
70 Government Street
Duncan, B.C.
"We Sell the Island"

TOWN HOUSE
Burnside-Tillicum
Three Bedrooms
Two Sets of Plumbing

Through hall, living room, Dinette Kitchen. Two-piece plumbing and utility room on the main floor. Three bedrooms and four-piece bathroom Upstairs Family unit. Owner transferred and anxious to sell. Reasonable offers considered. Price $34,500
C. Carpenter or Wally Helliesen
B.C. Land and Insurance Agency Ltd., 388-5555

UNIVERSITY AREA TOWNHOUSE

This immaculate end unit is just like a single family home, except the lawns are all cut for you! Top condition, 2 huge bedrooms, L.R., with fireplace, large kitchen, basmt., 2 baths, sundeck, swimming pool and sauna. Vacant. Asking $54,500, a real bargain. ML 16453.
477-1841 JEFF CHALK 477-8274
BLOCK BROS. REALTY LTD.

FAIRFIELD

New on the market, this condominium enjoys a choice situation in a small building. Isolated corner suite of 2 bedroom (huge master with ensuite and dressing room), kitchen with 4 appliances and surrounded by a profusion of shrubs and flowers that give a feeling of absolute privacy, make this one you won't want to miss. 595-5171 RICK KALLSTROM
CANADA TRUST

CLOSE IN

All the features you're likely to find in a condominium are right here: 3 bedrooms, lots of room, galley kitchen with 4 appliances, balcony garden, closets to spare and a building with facilities too numerous to mention. Call on this MLS 16309.
595-5171 RICK KALLSTROM
CANADA TRUST

BEST BUY $43,500
YORKSHIRE HOUSE

2 BEDROOM CONDOMINIUM
BRAND NEW DELUXE SUITE
TOP FOURTH FLOOR VIEW
1½ BATHS (EN SUITE)
CONTROLLED PARKING
NEAR PARK—HOSPITAL
CLOSE TO CITY CENTER
APPOINTMENT TO VIEW
BOWDEN REALTY — 383-5524

3 BEDROOMS
$44,000

This 6-month old condominium offers luxury living with the accent on convenience. You won't believe the extras involved. Phone me for information on this new MLS. Chris Greig 386-6164 or 479-7995.
CASTLE PROPERTIES LTD.

SPACIOUS 2-BEDROOM, ground floor, corner suite. Extra large living room, adjoined landscaped 47x11 patio, beautifully located with privacy. 1½ bathrooms, fridge, stove, dishwasher, sauna, pool and swirl pool, plus other amenities. From owner. $47,500. 479-8438.

BY OWNER, TWO BEDROOM 1½ bath, top floor, Kingsington Terrace, 385-8116 after 5 p.m.

258 CONDOMINIUMS and TOWNHOUSES

WEMBLEY MANOR
1665 OAK BAY AVE.
OPEN TO VIEW
MON.-SAT. 1:30-4:30
Suites with pleasant views, sunny exposures. From $40,000 to $53,000.

WALTHAM HOUSE
1101 HILDA ST.
OPEN TO VIEW
MON. - SAT. 1:30-4:30
Bright spacious 2 bdrm. suites close to all amenities from $41,500.

EAST PARK
1050 PARK BOULEVARD
OPEN TO VIEW
MON. - SAT. 1:30-4:30
Prestige 2-bdrm suites overlooking Beacon Hill Park from $44,350.

VILLA ROYALE
964 HEYWOOD AVE.
(Leasehold Interest)
OPEN TO VIEW
MON. - SAT. 1:30-4:30
Ideal retirement overlooking Beacon Hill Park, 1 bedrm. from $27,300. 2 bdrm. from $35,700
Call LORETTA HOGARTH, 592-2407 or 592-3537.

1447 ST. DAVID STREET
OAK BAY
Luxurious 2 bdrms. condominium suites from $79,000. For appointment to view please call 592-2407.

Whyte & Gower
Oak Bay Properties Ltd.
2227 Oak Bay Ave.
592-2407

OPEN HOUSE
SAT. 1:30-4:30
SOUTHPORT
1000 ESQUIMALT

PANORAMIC VIEW OF the Olympic Mountains, Juan de Fuca Strait and Inner Harbour. OWNER MUST SELL, this almost new 2 bedroom suite with 1½ baths. Carefree living in this family sized kitchen with harvest gold stove, fridge, and dishwasher. Spacious living room and dining room. Security underground parking and many extra features. For an appointment to view call: MLS. 386-6796 ARNOLD MARR 477-6233

DELUXE 1-BEDROOM AND DEN
ONLY $35,900

This fine condominium was purchased for the personal use of an Alberta resident. Circumstances have made it impossible to move to Victoria and a decision has been reluctantly made to sell it. It consists of 1 large bedroom plus den. Living room luxuriously carpeted. Lots of cupboards, kitchen complete with fridge, range and dishwasher, Substantial low interest mortgage. Exclusive with:
386-6795 John Bunyan 383-7777
WESTMONT REALTY
920 Hillside
386-6796

SPENCER CASTLE
2910 COOK STREET
A Unique Luxury Complex
PRICED FROM $70,500
—2 BDRM, 2 FULL BATH CORNER SUITES, minimum 1345 sq. ft. spectacular views
—6-STOREY CONCRETE AND STEEL BLDG.
—4½ ACRES OF LANDSCAPED GROUNDS
—GUEST HOUSE offering: 7 en suite bdrms reception facilities large indoor swimming pool, saunas.
BUY DIRECT FROM BUILDER
OPEN TUES. THRU FRI 9-4
For appointment call 384-4013, 598-1060
Danzo and Franco Holdings Ltd.

Kensington Terrace
$45,900

Come and see this beautiful 2-BR quality suite, includes: Swirl Pool, Showers, Sauna, Exercise Room, Billiard Room, Recreation Lounge, Workshop, Fridge, Stove and Dishwasher, plus a lovely view of Victoria and Sooke Hills. Priced to sell. For more info. call RICK O'KANE, 386-6257 or SHANE BEFURT, 477-4738 or CENTURY 21, Island Pacific Realty Ltd., 388-6231.

JOHNSTON
1306 BROAD ST. SINCE 1903

A BEAUTY

This spacious condo attains the ultimate in comfort and gracious living. Very large DR and LR provides ample space for furniture and entertaining. Elegant reception area, — roomy kitchen. Price includes fridge, stove, dishwasher and garburator. Built-in vanities in both bathrooms. Large bedrooms have lots of closet space. Quality W-W throughout. For good living and good investment. Call Now. LYLE WICKS, 477-5151 or 385-2471.

OWN ONE OF THE NICEST

2 bdrm. DELUXE condominiums! Well maintained and operated. Established for 2 years on a restful street adjacent to Beacon Hill Park. This was the display suite in this building and features top quality carpeting, inset mirrors and imported wall coverings. Out - of - town owner! MUST BE SOLD! ALL offers considered on asking price of $44,500. Call anytime!
SHIRLEY MOLLBERG
385-2911 or 478-5327
Homefinders, Wall and Redekop

TOWNHOUSE VALUE

Where else could you purchase moderm accommodation for just $33 per sq. ft. We can offer 1560 sq. ft., 3 bedrooms (master 20x12 w/in vanity), 4-pce. bath, large living and rec rooms, galley kichen plus family-sized dining, laundry-powder room. Private garden, patios, work-storage area, double parking at door. End unit close to schools, shops, 18-hole golf. Camosun College, $51,500 includes 4 appliances, 595-8863.

WILLOW COURT
$45,900

Luxurious living can be yours in this 1130 sq. ft. two bedroom condominium with outstanding view of the Gorge and park. Stove with self-cleaning oven, fridge and dishwasher. Newly decorated and new top quality wall to wall. Call today to view — it won't last long. MLS. LEN TAYLOR, 382-9465, or 384-8001. The Royal Trust Co.

3-BEDROOM TOWNHOUSE
$5,000-$9,000 DOWN

Deluxe 1½ bath in lovely Tudor block of only 9 units. Close to Simpsons-Sears. Large existing first mortgage and small second easily arranged.
BOWDEN REALTY—383-5524

CHILDREN AND PETS OKAY, 3 bedroom, 2-storey condominium, wall-to-wall shag, 1½ baths, fridge, stove, washer, dryer, lots of closet space, balconies or patio, Gorge area. Ideal starter, $37,900 or rent to purchase. 383-4568.

1010-18 FALMOUTH

See these 3-bedroom select townhouses in high location. Price $48,500. Only 3 left. Call 592-3920 or 386-6552. F. C. Hully, Real Estate, 620 View.

BY OWNER DELUXE LARGE 1-bedroom suite in Royal Woods, will carry first mortgage at 11¼ per cent, full price, $39,500 or reasonable offer. Occupancy August 1. 479-1894.

OWNER OAK BAY

Near Marina, beautiful 2 bedroom apartment in park-like setting, $48,500. Adults, no agents please. 598-7127.

NEAR WOODWARDS. GROUND floor. Excellent value for this pleasant 2-bedroom, 1½ baths. $35,500. 386-7925.

263 GARAGES FOR SALE, RENT OR WANTED

WANTED: TO RENT GARAGE to store vintage car. 595-2447.

WANTED TO RENT GARAGE OR shed for workshop. 592-1306.

265 HOUSES WANTED TO BUY

WANTED
IMMEDIATELY

Top quality condominium or Town House must be spacious and in prime location. Complete and accurate statement of expenses and taxes mandatory. Please call JIM WALTERS 656-3253 or 384-8001, The Royal Trust Co.

WANTED-URGENT
HAMPTON SCHOOL AREA

Young family need to purchase home with 3 bedrooms up or 2 up, one down in Hampton School Area. Prefer end of June possession. Price range to low or mid 50's. If you're thinking of selling in the area, give me a call:
MARILYN MOORE
386-2911 or 478-2482
Homefinders, Wall & Redekop

OAK BAY
FAIRFIELD

I have purchasers looking for 2-3 bedroom houses in the $50,000-$80,000 range. If you are thinking of selling, please call:
DAVID BILLINGHAM
388-6424 (Off.) 598-1177 (Res.)
BAYSHORE REALTY LTD.
1006 FORT STREET

YOUNGER COUPLE

Are looking for a solid 2 Bedroom home in the Greater Victoria area up to $45,000. Also required — A duplex Zoned lot up to $35,000 a basically sound home in need of interior renovation around $40,000-$45,000. And revenue property showing a reasonable return up to $110,000. If you can help call Tom Raig at 386-6164 or 385-1606.
CASTLE PROPERTIES

TOWNHOUSE or CONDOMINIUM

I have a retired couple who have listed their house and want to buy a 2 or 3 BR unit in any nice area, up to $55,000. GLENN NICHOLLS 598-7689 or 592-2431. Lansdowne Properties.

WANTED 2 BR. FAIRFIELD OR OAK BAY

Older home in good repair on concrete foundation. Up to $85,000. Call GERRY FINNIGAN 383-4739 or 592-2431. Lansdowne Properties.

RETIREE FROM ONTARIO

Wants a 2-bedroom home in quiet area with or without basement depending on layout. Urgent. Call Chris Greig, 386-6164 or 479-7995. Castle Properties.

CASH FOR YOUR HOME

Investor will pay spot cash for any home, any area, up to $45,000. Call GLENN NICHOLLS, 592-2431 or 598-7689 (24 hrs.) Lansdowne Properties Ltd.

WE WILL BUY YOUR HOUSE

for cash if it is suitable for rental. Please contract the Sales Supervisor of Homefinders, Wall and Redekop
386-2911

ALL CASH

Young investor will pay cash for home in need of renovation. Will consider anything up to $50,000. Lyle Marrington, Castle Properties Limited, 386-6164 or 385-0302.

CASH BUYERS

For 2- or 3-bedroom home with basement preferred. Two purchasers want newer homes close in. Phone VICTOR WONG, 385-2458, Byron Price and Associates Ltd.

CASH FOR YOUR HOME

Investor needs Property for rental purposes. Will pay up to $50,000 cash for quick decision. Call Chris Greig, 386-6164 or 479-7995 (evenings), Castle Properties.

FROM COQUITLAM

Wanted nice home, one or more acres, up to $90,000 cash. Ben Greig 386-6164 or 598-3105.
CASTLE PROPERTIES LTD.

WANTED:
Older reasonably priced home—will purchase for cash. I am not a real estate salesman. 479-2209.

SELL IT FAST THROUGH CLASSIFIED

DIAL 386-2121

268 LISTINGS WANTED

A. E. LePAGE
WESTERN LTD. REALTOR
1395 HILLSIDE AVENUE
386-6331

WANTED

1 to 2 acre lot Metchosin-Sooke area. Must have water-mountain views. $20,000 to $30,000. Also wanted: listings in Fairfield-Oak Bay area. Call DEL WILLIAMS anytime. Bus. 386-6331, Res. 385-9855.

SHAWNIGAN REALTY LTD.
Shawnigan Lake 743-5311

LIST YOUR
SHAWNIGAN, COBBLE HILL OR MILL BAY PROPERTY
with
743-5311 JOHN ETTEMA 743-2607
743-5331 MARIE MALBON 743-5145
Call Collect Anytime

MISTER HOMEOWNER MAY WE HELP YOU?

Are you thinking of selling your home? I have buyers who are looking for homes in all price brackets. I may have a purchaser for your home. Call me today for an evaluation of your home and let me go to work to find a buyer. Get action now — call:
KEITH LECKIE
477-0191 598-1667
Royal Trust
Real Estate Dept.

3½% COMMISSION
WHY PAY MORE?
DIAL REALTY 656-3907

LISTINGS WANTED BY EXPERIENCED salesman. A. Cohen 386-7721. Investors Syndicate Realty.

270 EXCHANGE REAL ESTATE

MOVING TO VANCOUVER? Ranch style home in Coquitlam on view lot. 1500 square feet with same in basement. Fully finished. 2 baths plus en suite. Double carport, huge sundeck. Value, $79,000. Will trade for a home in Victoria area. Contact J. Fisher, 662 Pembroke Ave., Coquitlam. 939-2053.

16.5 ACRES LOCATED OFF Malahat Drive. South of Shawnigan Lake cut-off. Value $60,000. Wish to exchange for house Victoria area. 478-4932 after 7 p.m.

5 ACRES 3 MILES SOUTH OF Duncan for homesite in Victoria. 743-9413.

271 LOTS FOR SALE

SHAWNIGAN LAKE

On the West side, near the lake, .34 acre, asking only $7,000. For recreation only. MLS. Leo Van Dyk, 386-3565. Victoria Realty Ltd.

DUNCAN LOT, NEW SUBdivision, ready to build. Phone after 6 p.m., 595-6589.

SOOKE. SECLUDED TREED lots on new road. 2-3 acres, from $25,000. 642-5508, 642-4186.

BROADMEAD

View lot, 4696 Hillwood. $42,900 firm. 598-4462.

2 ACRE LOT ON WATER, OFF Happy Valley Rd. Try $4,500 down. $27,900. 652-2401, 652-5852.

271 LOTS FOR SALE

KNOWLES REALTY LTD.

ATTENTION BUILDERS
ONLY 3 LOTS
AVAILABLE

off Majestic Drive, Approximate size 60'x100'. Priced from $29,800 to $30,300, 10 per cent down. FULLY SERVICED. To obtain further details call: 384-8101 or:

Greta Hofmeister 592-6372
Kris Gudjonsson 595-3022
Joe Perceival 595-6340
Bill Knowles 656-3779

SEABOARD PROPERTIES LTD.
7173 WEST SAANICH RD.
BRENTWOOD BAY 652-1141

BRENTWOOD BAY BUILDER'S TERMS

16 fully serviced treed lots, some with seaviews, sewered, water, street lighting, curbs, paved road. $28,000-$35,000.
Exclusive
652-1141 Al Vickers 652-2257

LOOKING FOR A LOT WITH A SEA VIEW?

Drive out Pat Bay Highway and turn right on Amity Drive, then turn left on Bexley. This nice sized lot (approximately ½ acre) is situated 3 lots from the corner. Completed homes on Bexley are in the $80,000 bracket so at the asking price of $34,000, it's an excellent investment. Look for our signs and look it over, then give us a call:
595-5171 TOM McCLUSKEY 386-7320
595-5171 GODFREY WALLS 656-4891
CANADA TRUST
595-5171

CORDOVA BAY

2 building lots near The Village (48'x146') Perc tested and soon ready to build on. Nice quiet secluded area. Asking $26,900.
386-7521 TOVE BARLOW 477-9859

LAKE COWICHAN

2½ delightful wooded acres, only a few hundred yards from the Lake. Suitable for a hideaway, only 1 hour from Victoria. Asking $19,500.
386-7521 TOVE BARLOW 477-9859
BOORMAN INVESTMENT CO., LTD.
1111 Government St.

BUILDERS — INVESTORS

Strategic location, close to everything. Zoned for 24-unit apartment building. Ready to start within 30 days. Call
J. BLODGETT, 656-5653

CENTURY 21
J. D. BOSDET LTD.
120 - 727 Johnson Street, 386-3128

ALMOST WATERFRONT

1 acre treed lot with view overlooking the straits on blacktop, hydro, phone and piped water in Sheringham Estates. Ideal for retirement home or recreational cottage. Area has homes from $35,000 to $100,000. 13 miles from Sooke. Adjacent to 160 acre provincial park with beautiful sand beaches. Asking $16,900. A 1.94 acre lot nearly adjacent, asking $27,900. Easy bank financing available. 658-5479.

NEW LOTS

6000 TO 9000 SQ. FT.
Let Kasapi Construction build your new home on your choise of fully serviced lots in a new Gordon Head sub-division. Plans available and complete service provided from estimate to finishing touches.
KASAPI CONSTRUCTION CO. LTD.
386-6191

Lots—from $26,900
ARLENE PLACE
(OFF McKENZIE AT CAREY)

Fully serviced, new subdivision adjoining Colquitz Park Development, Olympic views. Phone to:
ARLENE DEVELOPMENTS LTD.
479-2855

WATERVIEW

Large corner lot at Turgoose Point in Central Saanich. Fully serviced and ready to build. Price reduced to $28,500 for quick sale. Call LYNN HOLMES, 477-5615 or B. A. Realty Ltd. 385-1431.

LOTS

Level lot in area of nice homes clos eto Whiffen Spit. Water and power. 80x130. Duplex could be built.
478-5561 384-9267 (24 hrs.)
OLIVE WEBBER
BLOCK BROS. REALTY LTD.

.57 Acre "Excavated" Ready-to-Build

View lot 9. 17 Mile House on Sooke Rd. Lovely stream. Services available. Quick sale $17,000.
477-1841 RAY ATKINSON 598-7568
BLOCK BROS. REALTY LTD.

3 AC. WATERVIEW

Two 2-bedroom homes, rentable. $54,500. MLS 1-966.
THE ZIEGLERS
595-2904 592-1768
CANADA TRUST
595-5171

.56 ACRE $32,000

TREED HOME SITE. With mountain view. Level, cleared lot on municipal water next to 8242 E. Saanich Rd.
386-3231 GERRIT KLOOTWYK
384-8075 pager 481
BLOCK BROS. REALTY LTD.

BUILDING LOT

.9 ac. level with drilled well. $39,900. MLS. 15742.
595-2904 THE ZIEGLERS 592-1768
595-5171
CANADA TRUST

VIEW LOT

High Rocky landscaped lot overlooking Portage Inlet and Olympic Mountains, $28,500. MRS. McKEAGE 479-5868 or CENTURY 21, Island Pacific Realty Ltd., 388-6231.

CITY BLDG LOT 60X102.6-LOCATED on McGregor in the Fort Rockland area. Asking $29,500. New M.L.S. 17267. GRAE LANGSTON 386-8596, CENTURY 21, Island Pacific Realty 388-6231.

RECREATION LOT NEAR THE lake front. South end, east side. Pretty spot. 50x132. Asking $7,900. Call J. Ettema 743-2607 or Marie Malbon 743-5145. Shawnigan Realty Ltd. 743-5311.

MUST SELL

Large lot 62x130, Cordova Bay area. Ready to build. Municipal water on lot. $31,900. Call 658-5757 evenings. 658-5558 days.

CHOICE 80X160 LOT IN SHAWnigan Estates, ready for building. $16,500. 388-6592.

273 PROPERTY FOR SALE

MOTEL ZONED

Approximately 20,000 sq. ft. with bungalow. Colwood possible. Rezoning for Townhouses, etc. Price $90,000. ML 16410. Call R. KEELING, 388-6231. CENTURY 21, Island Pacific Realty.

SERVICE 2.8 ACRES — SOME sea and lake view. Full price $22,000. 537-9381.

VALUABLE PROPERTY IN Brentwood Bay, Victoria Press Box 343.

PRIVATE, 42 ACRES, DUNCAN. Partly cleared. Creek. 748-2414.

274 PROPERTY WANTED

ALL CASH

We will pay you cash for one lot or more, suitable for building; or acreage of any size in Victoria area, suitable for development. Phone now, Kasapi Construction, 386-6191.

MAJOR BUILDER WILL PAY all cash for 20 to 30 single family residential lots in Gordon Head area. Building permits must be obtainable by July 1st. Responsible principals contact Mr. Sinclair at 477-9370.

CASH

For any vacant land or lots — residential, commercial anywhere in Greater Victoria area. Call JIM RANSON, Westgate Rlty. 388-9941.

PRIVATE PARTY HAS "ALL Cash" for reasonably priced building lot in Saanich. 658-8131.

280 ACREAGE FOR SALE AND WANTED

A. E. LePAGE
WESTERN LTD. REALTOR
1395 HILLSIDE AVENUE
386-6331

SHAWNIGAN LAKE

Choice building lot, ¼ acre on Linden Road. Zoned residential. Priced at $15,000 owner will take $3,500 down. For further information please call.
386-6331 C. J. HARRINGTON
595-5341

LARGE LAND TRACTS

2 with over 1,500' Waterfront acreage range from 158 acres to 50 acres. See the land man.
386-6331 C. J. HARRINGTON
595-5341

7.6 WOODED ACRES SHERINGHAM POINT RD.

The vendor has started to clear the building site on this gently rising acreage to take advantage of the views of the Straits and Olympic Mts. 431 ft. of road frontage on phone and power. Water should be no problem here. If you want quiet seclusion come out and view this new MLS listing with me. Call anytime. Bill Kozak 386-6164 or 642-3404.
CASTLE PROPERTIES LTD.

A RARE FIND
APPROX. 2.4 ACS.
DURANCE RD.
½ MI. W. OF WALLACE

Lovely view, trees, seclusion
SALESMAN ON SITE
FRI. 6-8 P.M.
SAT. 1-5 P.M.
(unless raining)
Those who want quiet rural living should see this property
J. C. BAXTER 386-7545
ISLAND HOMES LTD.

34 ACRES

—Near level land; Parksville
—Timber; fir, cedar, hemlock
—Operating sawmill and cottages
—1100' highway frontage
—Equipment and diesel power unit
—Some arable land and spring water
—F.P. $110,000. Try $40,000 down.
Excl. agent BOB CARTER
598-6143
Johnston and Co. Ltd. 385-2471

$15,500
1 acre, paved roads, hydro, water. 12 miles past Sooke. Call. PHYLLIS COUTTS at 598-3344.

ACREAGE
In Manitoba. 163 acres. $6,600. Please call: PHYLLIS COUTTS at 598-3344. JACK MEARS
OAK BAY REALTY LTD.

10 ACRES — HIGHLANDS

Take a look at this well-treed property on cul-de-sac with stream running through property for that secluded homesite in 7-mile circle. Asking $40,000 with terms or what have you to trade.
DAVID BILLINGHAM 598-1177
BAYSHORE REALTY LTD.
388-6424

20 ACRES
RIVERFRONT

More than 660' of Riverfront on each side of the river. Riverbottom Rd. runs right thru property. Power is on the road. Could possibly be subdivided into 3 separate lots. Could be approved for Mobile Homes. Priced for quick sale $49,900. Call "THE McGREGORS", 384-8001 or Res. 477-3675
The Royal Trust Co.

CENTRAL SAANICH Horses - Exotic Cattle

Have your stock farm near Victoria in one of the most fertile valleys on the Saanich Peninsula. 11.19 acres of level arable land with well, stable and corrals — adjoining parcels also vaailable — Offers on $149,000. Terms possible. 477-1941 RON KERFOOT 652-2594
BLOCK BROS. REALTY LTD.

160 ACRES, $17,500 FULL PRICE. The S.E. ¼ of district lot 7961, located 10 miles north west of Prince George, in the Chief lake area. This beautiful old homestead is level to gently rolling, suitable to clear and plant hay or pasture. Good moose hunting. An excellent investment at only $17,500 cash. For full information write owner, P.O. Box 86, Victoria, B.C.

3 AC. WATERVIEW

Two 2-bedroom homes, rentable. $54,500. MLS 1-966.
THE ZIEGLERS
595-2904 592-1768
CANADA TRUST
595-5171

DUNCAN
4.23 ACRES

Hottest deal in town for $21,900. Low down payment on this well treed acreage ideal for mobile home or hobby farm. Ben Greig 386-6164 or 598-3105 Castle Properties Ltd.

5 ACRES WATERFRONT

25-mile drive from downtown Victoria. Comfortable 1-bedroom home with slide doors to sundeck, gentle access to beach, boat and swim float. Timber value approx. $10,000. Full price $68,000. For details please call DAR GARSIDE 384-8001. The Royal Trust Co.

HIGHLANDS
10 ACRES

Treed acreage with rock and creek, large road frontage. Mountain view. $39,900. Freddy Starck, 386-6164 or 479-3866. CASTLE PROPERTIES LTD.

EAST SOOKE

136 acres of secluded nicely wooded land surrounded by Park with access off the East Sooke Road. A terrific holding property priced at $136,000. Exclusive. Financial Survey Limited, M. E. Braithewaite, 384-9305, RES. 592-0638.

COBBLE HILL

22.4 acres lovely treed acreage priced to sell at $62,900 with low down payment or vendor will accept trades. Ben Greig 386-6164 or 598-3105.
CASTLE PROPERTIES LTD.

ACREAGE

5-Acres Duncan adjoining Cowichan Golf Course, $52,900. For more information call Irene Daliel 386-6164 or 386-6164.
CASTLE PROPERTIES LTD.

Required in the Sooke Area, up to 15 acres of good land. Will pay all cash. Call at once to
P. G. JACKSON LIMITED
1070 Douglas Street 388-9102

SOOKE

7 acres, 350 feet of road frontage, high sloping, treed with rock outcroppings, $38,500, cash. Chuck James, 386-3565, res. 477-8134. Victoria Realty Ltd.

150 ACRES, SHAWNIGAN, MILL Bay area, will divide in half, sawmill available. Call after 5 p.m. 743-2830.

PARKSVILLE, 2-BEDROOM BUNgalow on 100x110' sewered lot close to village and beach. $34,500. Vacant. 592-1315 after 5 p.m.

VIEW LOT, LOST LAKE ROAD area, Nanaimo. $15,500 with some terms. Phone 390-2762.

OFFERS TO $54,900 — 15 ACRES. House plus 4 acres $63,900 Cobble Hill 743-5487.

280 ACREAGE FOR SALE AND WANTED

KNOWLES REALTY LTD.

TALL TREES
VIEWS
AND SECLUSION

this beautiful treed property has over 28 acres with small creek running through. Proposed for 5-acre lots by Capital Region. Fantastic holding property. Close to Town, Park and Marina. Asking $130,000. MLS. To view and more details, phone:
Greta Hofmeister
384-8101 595-6372

WEST SAANICH PENINSULA

Two beautiful acres (2.82 and 2.25 acres) being offered at only $54,500 and $52,500 with excellent terms available.
These properties include 25' waterfrontage on Coles Bay. The beach private and Saanich Inlet offers excellent swimming, boating and fishing.
There are several building sites, drilled wells and road access.
These special properties are being offered by PETER NASH at 598-3321 or 592-3474.
JACK MEARS
OAK BAY REALTY LTD.

PROSPECT LAKE AREA

2.3 acres, quiet dead end road, native trees, rock outcroppings, requires well, $44,000. Has approximately $12,000 financing at 10 per cent, 595-1871.

285 UP-ISLAND PROPERTIES

10 ACRE INVESTMENT
AT $77,000

Solid, full basement farm home, just 2 miles from Duncan. Many established fruit trees, good 2 car garage, paved circular driveway. The home has been recently rewired, and has living room with fireplace and wall to wall carpeting. Fight inflation with your own garden and beef, and watch your investment grow. To view please call LISA MADIGAN at 746-4154 or evenings 746-6990. M.L.S.

TIRED OF CITY TRAFFIC?

Why not consider this like new family home on one acre in Braemar Park, 30 minutes drive from Victoria. Approximately 1,800 sq. ft. of living area, split level design, 3 bedrooms, floor to ceiling fireplace, ensuite plumbing, finished family room. Many trees left to enhance future landscaping. Please call LISA MADIGAN to view, at 746-4154 or evenings 746-6990 M.L.S.
Homefinder, Wall and Redekop

Look—Open House
Qualicum Beach
Saturday,
May 22, 1976 —
1:30-4:30

1. 226 — 6th Ave. — $49,500. 3 bedrooms — 1350 sq .ft.
2. 9 — Surfside — $68,500. 365° view. A step to level beach. 3 bed, 1½ b.r. dining room.
3: 240 Elizabeth — $67,500. View and beautiful garden backing on golf course. 2 bedrooms, basement, 3 bay garage.
4. 598 Beach — $110,000. View— Custom executive home — full basement and across from golf course.
For any details call 248-6115.
Block Bros. Parksville

SHAWNIGAN LAKE

Shawnigan Lake has a beautiful, 3 bedroom home situated in trees, adjacent to the lake in a secluded area. Main floor offers large living room with old brick heatilator fireplace and woodbox, bedroom, laundry room plus kitchen and 3 piece bath. Upper floor with balcony and view off main bedroom, third bedroom plus bathroom. Double garage and storage area, plus chicken house. All buildings have heavy cedar siding and shake roofs. Exceptional workmanship throughout. Well priced at $47,500 and the owner will entertain all offers. Please call MAURICE CHERNEFF at 746-4154 or evenings 748-9725.
Homefinder, Wall and Redekop

SIX MONTH OLD HOUSE ON one of Duncan's nicest streets with privacy and a lovely view. 3 bedrooms (master with en suite) full bathroom, large kitchen opening onto back verandah, dining room and living room with floor-to-ceiling brick fireplace upstairs. Downstairs: large rec room done in yellow cedar and Franklin fireplace, 2-piece bath, red cedar sauna, laundry, pantry, workshop, carpeted throughout and ¼ landscaped acre. Draperies all included. $68,000. Phone 748-1030 after 5 p.m.

DEVELOPERS
DUNCAN

Sewer amendment just passed 3rd reading on this 7½ acres. Zoned R-2, proposed multiple. Looks like building in just 6 months. $115,000 and vendor will carry 2-3. MLS 16801.
BRIAN RIPLEY 598-3321.
JACK MEARS
OAK BAY REALTY LTD.

Moving to Nanaimo

NEW LISTING! Beautiful views of Harewood Valley from the living room of this home situated on a treed high double lot. 3 bedrooms, rec. room, full high basement and close to downtown. Price $37,900.
W. MICHAELS R. JOHNSON
382-4251 (24-hr. Service)
RITHET AGENCIES LIMITED
714 Fort Street, Victoria

20 ACRES PARKSVILLE

Treed, level parcel, paved road, hydro and fine stand of trees. One mile from Englishman's River Falls park. Follow signs. See it this weekend.
JACK BETTS—477-4042
Johnston and Co. Ltd., 385-2471

COWICHAN LAKE

WATERFRONT LOT app. 50x350 situated on North Shore Road. Asking $18,900.
E. WILKINSON or O. DOUGLAS
382-4251 (anytime)
RITHET AGENCIES LIMITED
714 FORT STREET, VICTORIA

CAMPBELL RIVER

Cozy 900 sq. ft. 2 bedroom nonbasement home on 1 acre of treed privacy, close to ocean, beamed ceilings, electric heat, very attractively finished, workshop and garage. Numerous fruit trees. On city water and sewer. $39,500. Phone owner after 5 p.m. 923-6170.

LOG HOME

Almost completed, 1,900 sq. ft. 2-storey log home. One acre, Cobble Hill. 4-bedroom, verandahs, knotty pine cabinets, old red brick heatilator fireplace, electric heat, garage workshop, garden area. $68,500. 743-5441.

Pearson REALTY LTD.
BOX 399, PARKSVILLE, B.C.
248-3216 752-6964

QUALICUM

New, spacious, 2-bedroom home in village, close schools, etc. 1200 sq. ft. with fireplace. $1600 down plus B.C. second. F.P. $39,900. Call Dale 382-6142 or 384-9965 or 598-5166.

BUCCANEER BEACH NEAR Bowser, lot 10, on Moore's Drive. One block from beach. Approximately ½ acre. $9,500. 383-4023 after 5 p.m.

PARKSVILLE

New homes for sale or built to your specification. Brock Stevenson Construction Ltd. 479-3341.

LOT, 80X154, NANAIMO, IN NEW home section, near Diver Lake. $15,000. Owner, 478-0132 after 6 p.m.

EAGLE REALTY LTD.
Box 1060, Parksville, B.C.
Telephone 248-6191

FOR SALE — COURTENAY. 1.65 acres treed on piped water. 479-6135.

BUILDING LOT COWICHAN BAY Water and sewer — seaview. Phone 748-1546.

285 UP-ISLAND PROPERTIES

Sell or Lease
By Owner Direct
BEAUTIFUL
QUALICUM BEACH
OPEN HOUSE
SAT. MAY 22—MON. MAY 24
2:00-4:30 p.m.
160 W. CRESCENT RD.

Outstanding 2 yr. old 2100 sq. ft. home with superb view of Georgia Straits. Professionally landscaped property in Qualicum's most exclusive residential area, directly across from Golf Course. 3 or 4 bdrms. den, dining rm., 2 full baths, wine cellar, large living rm (15x23) with O.F.P. and family rm. with bar-sink and O.F.P. Astonishing array of modern built-in features, including over-sized Jacuzzi jet swirlpool bath, Jenn-Air indoor B.B.Q., automatic Central vacuuming system, luxurious, w-w carpet throughout, thermo-pane windows and special electronic air-filtering system. Appraised price $92,500. For further information, contact 752-9171 (Qualicum Beach).

COURTENAY RIVERFRONT

Approx. 27 acres mostly treed with maples and evergreens. Live in the 3 BR cottage while you build your dream home in a private setting with fabulous view of mountains. A choice property well priced at $72,500. Phone or write David Hansen 338-8959 or 334-4424. LMS Homes Ltd., Courtenay, B.C.

BY OWNER IN NANAIMO, 2442 sq. ft. of gracious living area. 4 miles north of Nanaimo, close to Golf Course, shopping mall, public transportation. Within walking distance to Junior Secondary and Elementary Schools. 4 bedrooms, 1½ bathrooms, large living room and family room. Only $64,900. Please phone 112-758-6473.

290 FARMS FOR SALE AND WANTED

MONEY-MAKER

In Central Saanich this 4.81 acre organic fruit farm has been operated successfully for sixteen years and now must be sold because of ill health. Asking $129,500.
J. McCormack C. Arnold
592-6214 592-6454
HENDERSON REALTY — 385-9741

FOR RENT IMMEDIATELY, house and stables on 8 acres, call 656-6704 after 6.

293 GULF ISLAND PROPERTIES

HORNBY ISLAND
Recreational Lots
Ideal
For Retirement
and Investment

Looking for a place for summer holidays, retirement or investment? Try this Island! Its many features include large natural parks, safe beaches, good fishing area for bicycle riding, hiking or area for bicicle riding, hiking or just plain walking. Excellent and inexpensive car ferry system. Now have available an excellent selection of lots. Some grassy, treed, waterfront, view or back privacy lots, some very nice ones with cabins on. Prices start from $6,000. For more information or to view contact Dave McLaughlin, personally, at Nanaimo Realty Co.

Big increases expected in postal rates

OTTAWA (CP) — First-class postal rates are expected to increase by 50 per cent over the next year as the post office seeks to reduce an annual deficit of more than $626 million.

A senior official in one department and a political adviser to members of the Trudeau cabinet both confirmed this week that increases, to take effect in two stages, will be announced in Finance Minister Donald Macdonald's budget next Tuesday.

The cost of mailing a letter first class will rise to 10 cents from eight cents this fall and to 12 cents next spring, bringing domestic postal rates more closely in line with rates in the U.S. and other countries, they said.

General increases of about 20 per cent will be imposed for all other classes of mail.

The increases will bear out warnings by Postmaster General Bryce Mackasey that postal rates would go up when a long and costly automation and coding program in the post office resulted in improved efficiency.

Critics of the post office say the increases represent "two cents for better postal service and two cents for storage."

The increases would be the first since Jan. 1, 1972, when the rate for first-class mail rose to eight cents from six cents set in 1968.

The higher rates go well beyond restraint limits set in the government's anti-inflation program but, officials said, can be justified because of the big deficit.

The government has imposed big increases in some other charges for public services on the grounds that the services should be made to pay for themselves.

The 12-cent rate would still be lower than the recently-increased first-class rate in the United States

The post office deficit was $284 million in 1974-75 and rose to more than $500 million last year. It is expected to exceed $626 million this year.

There was no estimate of how much additional revenue the increases will produce, but based on revenues for 1974-75 the figure might reach $230 million a year.

Mackasey
. . . warnings

—AP

U.S. first

Dr. Thelma Davidson Adair, wife of a minister from Harlem, N.Y., has been chosen as first black woman moderator of United Presbyterian Church in U.S. An unprecedented four ballots were needed for her election to one-year term as church's top elected official.

Victors' majority reduced

HAMILTON, Bermuda (Reuter) — The more-conservative United Bermuda Party emerged as victor in this self-governing British colony's general elections but saw its majority reduced in the House of Assembly.

The UBP won 26 of the 40 seats in the house, compared with 30 last year, and the opposition Progressive Labour Party took the remaining 14, an increase of four from last year.

The predominantly white UBP also saw its share of the poll drop to 55 per cent, while the mainly black PLP took 44 per cent of the vote.

The island's population is 55,000, about two-thirds of them black.

The issue of whether Bermuda should become independent did not figure much in the elections. The PLP has in the past strongly favored a break with Britain but only mentioned the subject in passing during this year's electoral campaign.

Broadbent critizes insurers

OTTAWA (CP) — A number of insurance companies are blackmailing consumers by refusing to renew car protection policies unless life and fire plans are also placed with their firms, NDP Leader Ed Broadbent said in the Commons this week.

Broadbent said the practice "amounts to the consumer being held up to blackmail" because they are being forced to shift insurance policies from one company to another.

He asked Consumer Affairs Minister Bryce Mackasey to take steps to change the law to stop such action.

Mackasey replied that he is aware of the situation, but added that he could take no corrective measures until he receives a report on the matter from his department.

But he promised Broadbent he would give full consideration to suggestions for changing the law should such a step be necessary.

Olga whips Philippines

MANILA (AP) — Typhoon Olga swept across the Philippines' eastern coast Thursday, causing at least seven deaths in the worst flooding in the Manila area in 30 years, authorities said. At least 10,000 persons were forced from their homes in neighboring Quezon City after the storm dumped more than 16 inches of rain on the city.

ONCE IN A LIFETIME CATALOGUE CLOSE-OUT ON MEN'S SHIRTS AND LEISURE SLACKS

slacks 7.97

shirts 2.99

Save on men's two-way stretch polyester doubleknit slacks with non-roll waistband and lightly flared leg. Asst'd. neats in blue, brown and grey. 30 to 42. Top your slacks with a sport, dress or polo shirt. Choose from 7 great styles. In most popular colors and combinations. S,M,L,XL and 14½-17. in this specially priced group.

Downstairs Budget Store

EATON'S

BUYLINE 388-4373. Store Information 382-7141. Store Hours: Daily 9:30 a.m. to 5:30 p.m. Thursday and Friday 9:30 a.m. to 9:00 p.m.

Final
CLASSIFIED 386-2121
TELEPHONE 383-4111

The Daily Colonist.

Vancouver Island's leading newspaper since 1858

Rain later, high 16
Weather Details On Page 2

No. 135–118th Year | VICTORIA, BRITISH COLUMBIA, FRIDAY, MAY 21, 1976 | ***** | 15c Daily, 30c Sunday

Hospital workers returning

Gerow
. . . they'll need a law

By DON COLLINS
Colonist Reporter

A government-enforced truce on the beleaguered hospital front was reported threatened Thursday night by the refusal of workers at the province's largest hospital to return to the job by 5 a.m. today.

The threat was posed by the 2,500 workers at Vancouver General Hospital. A union spokesman said they were taking the position that they had voted themselves off the job and would have to vote themselves back on again.

21-day cool-off ordered

A meeting had been arranged for 10:30 a.m. today to try to persuade the Vancouver General employees to comply with the provincial cabinet order.

Meanwhile, final success of the ordered 21-day cooling off period remained in doubt because of the Hospital Employees' Union declaration that it wouldn't modify its opposition on a contract settlement with 99 hospitals.

"You may well find they (the government) will need legislation to bring about a final decision," said HEU secretary-business manager Jack Gerow.

"It is not my intention to force legislation, but it is my intention to make HLRA (Health Labor Relations Association) realize that you just don't pooh-pooh recommendations of an industrial inquiry commission."

The reference was to the recommended settlement of industrial inquiry commissioner Bert Blair, rejected by HLRA — the industry's bargaining arm — but accepted by the union.

The recommendations included an 8 per cent wage hike over one year which would be swelled to 13 to 15 per cent by cost of living features and other benefits.

In announcing the cooling off period, Labor Minister Allan Williams said he was appointing a special mediator

Continued on Page 2

Williams vows broader essential-services rule

B.C. Ferries likely covered

Labor Minister Allan Williams has no intention of banning strikes in essential services, although he does intend to bring in new labor legislation in the fall.

The legislation, he told a press conference Thursday, is expected to broaden the definition of "essential" from the present limitation to hospitals, police and fire-fighting services.

It would probably include railroads and ferries, in definitions covering public safety and the welfare of communities in a general way.

A board would be appointed to designate essential services as the need arose, and to offer a variety of means of settling disputes.

Laws are inadequate

"We need a board to remove these things from the field of politics," Williams said.

Williams said the hospital strike, had drawn attention to the inadequacy of labor laws governing essential services, and his department was studying possible legislation.

"We will be approaching it with a good deal of caution," Williams said. "We don't want to bring in remedies which could themselves cause problems."

Williams said he was not contemplating legislation which would ban the right to strike or allow that right to be banned by cabinet order.

"I think when government takes this extreme action it should be the subject of debate in the house," Williams said.

"In the final analysis we can never foreclose the Legislature from that ultimate decision, but you can enshrine a number of alternatives into legislation which the parties could use in settling disputes by themselves."

The legislation was unlikely to be ready before the fall session, Williams said.

In the meanwhile government could use the Labor Code effectively in specific disputes, such as the ferry worker's fight.

"But my current thinking is that there should be general purpose legislation covering the whole area of essential services," Williams said.

He said the hospital strike has drawn attention to the very limited essential services labor laws in the province, which were confined to one section of the Labor Code.

"But add to that the impact that the B.C. Railways disputes have on the economy

Continued on Page 2

Job action by workers?

More hints of snags in holiday sailings

There were reports Thursday for the second consecutive day that job action by ferry workers will disrupt the B.C. Ferries service beginning today and throughout the Victoria Day holiday weekend.

In Victoria Wednesday there was a hint that the ferry workers, angered by planned layoffs, might also slow service by refusing to work overtime or by adopting work-to-rule tactics.

In Nanaimo Thursday, ferry employees were also reported considering similar action. A union source said the two methods were discussed at a meeting Wednesday night.

The ferry workers, members of both the licensed and unlicensed marine services components of the B.C. Government Employees' Union were considering strike action early next month once the Labor Relations Board has dealt with a mediation report.

Their dispute arises out of a government plan to lay off 420 workers June 1 as part of a move to reduce services and shrink the ferry fleet's deficit.

A union source said slowdown tactics, which would throw the ferries off schedule, would likely include single-lane loading of vehicles, along with checks for accurate passenger counts and a close watch on the capacity list list of passengers.

—CP

Expo landmark skinned

Smoke pours from former U.S. Expo pavilion destroyed by flash fire Thursday in Montreal. Fire burned acrylic skin off Buckminster Fuller-designed geodesic dome, leaving only aluminum skeleton. Fire official said blaze may have been sparked by welder's torch. Dome was one of most striking landmarks of 1967 world's fair.

CLC strengthens hand with Morris landslide

QUEBEC (CP) — Canadian Labor Congress president Joe Morris said Thursday he will have considerably more power behind him in his next meeting with the federal government.

"They surely must get the message now that we are speaking for the membership and we are speaking for the movement," Morris said after he won an overwhelming re-election victory at the CLC national convention.

"It strengthens our hand, because the government has been saying we don't have the support of the rank and file," he said.

"Now they know we have the support and we know we have the support."

Morris said at a news conference he would attend a mid-June meeting requested by Labor Minister John Munro.

"When we find out what basis they are going to talk on, we will make a decision on whether to continue to talk or not."

The CLC president said he wanted to hold discussions on the basis of the labor manifesto adopted by the convention Monday. It demands an equal say for labor, with government and business, in the formation of new social and economic policy.

Drugs threat skyrocketing

OTTAWA (CP) — Illicit drug use continues to increase in Canada at an alarming rate despite the millions of dollars poured into law enforcement in recent years, the Commons justice committee was told Thursday.

Solicitor-General Warren Allmand told the committee that even more will be spent battling the spread of illicit drugs after the Olympic Games.

The RCMP's spending estimates for 1976-77 were before the committee. Estimated spending is $547.8 million up $98.6 million or 22 per cent from the previous year. Five years ago the RCMP budget was $140.7 million.

The amount spent on drug enforcement isn't clear but Allmand indicated that it is substantial.

Police say drug-related crime also has contributed to the growth of municipal police forces in recent years as well as burgeoning costs of court cases.

Allmand said a substantial increase in RCMP attention to organized crime and illicit drugs will take place in Ontario, Quebec and B.C. after the Olympics.

In 1964, Canada recorded 564 drug offences. Ten years later, more than 59,000 persons were in court on drug charges.

"The problem of abuse and trafficking continues to increase in alarming dimensions," Allmand said.

Hashish, cocaine, speed, MDA, LSD, STP and opium were being brought into the country and sold.

"The drug problem represents a major social concern," Allmand said, relating it to thefts, house break-ins, physical violence and murders.

Allmand said Thursday the Co-ordinated Law Enforcement Unit established in B.C. in 1974 has worked well in drug investigations. RCMP and Vancouver police work together with other municipal forces in the unit.

CLEU's priority is drugs but although Allmand didn't say it, its main impact so far may have been to increase crime in Vancouver by driving up heroin prices.

"In 1975, CLEU investigators seized almost 90 pounds of heroin worth about $1 million on the street," Allmand said.

"This quantity represents about 10 per cent only of the drug going through Vancouver annually but these seizures have had a serious effect on increasing the price of heroin as well as lowering the quality at street level."

Ex-magnate collared by RCMP

MONTREAL (CP) — William Obront, who has been charged by the RCMP here with offences arising from an alleged bankruptcy fraud, arrived in Montreal from Costa Rica late Thursday on a plane chartered by the RCMP.

RCMP spokesman Marcel Coutu said the former meat magnate arrived at Dorval Airport aboard an Air Canada DC-8, accompanied by two officers from the RCMP's commercial fraud section.

Coutu said Obront was turned over to the officers earlier in the day by authorities in San Jose, Costa Rica, following several days of negotiations with Costa Rican officials.

He added that Obront had entered Costa Rica from the United States, travelling on a tourist visa. Costa Rican authorities had contacted the RCMP in Montreal to ascertain what charges had been brought against Obront.

Inside

Kissinger cut off by NATO's Luns — Page 3

Trout champ in early lead — King Fisherman, 10

Disillusionment at Oak Bay Manor — Page 26

	Page
Background	5
Bridge	36
Classified	34-48
Comics	23
Crossword	37
Editorial	4
Entertainment	19-21
Family	27-29
Finance	6-8
Kingfisherman	10
Marine calendar	31
Names in the News	49
Provincial Court	25
Sports	14-18
Television	35

NATO to lose Iceland if cod war not settled

OSLO (Reuter) — Iceland warned Thursday that it will probably serve notice to quit NATO if the "cod war" with Britain is not settled within six months.

Meanwhile, the British frigate Salisbury was in collision with the Icelandic gunboat Aegir of Iceland's southeastern coast Thursday, the British defence ministry reported.

Hostages free after siege

NEW ROCHELLE, N.Y. (Reuter) — A gunman held three persons hostage in a branch of Barclays Bank here for two hours Thursday before surrendering to the police.

The gunman fired at least five shots toward police but no one was hurt.

Eight persons were originally held, but the gunman, not immediately identified by police, released five of them soon after the siege began.

HAVEN'T CLAIMED OLYMPIC PRIZES

Four reluctant millionaires

MONTREAL (CP) — One happy couple and two groups of 10 persons each received cheques for $1 million Thursday after they came forward with winning numbers from the eighth Olympic Lottery draw. However, the four other grand prizes remain unclaimed.

Julien Cote, vice-president and general manager of Olympic Lottery Canada, said careful checks by lottery officials proved that all the $1-million tickets had been sold.

In a previous lottery draw in January, one million-dollar grand prize ticket was returned unsold.

"We know where the tickets were sold and we think we know where the winners are," Cote said of the latest draw. "But the winners have not yet identified themselves."

Lottery officials received a telephone call from one winner in Sydney, N.S., who said he would claim his cheque next week, Cote said. Another winner is believed to reside in Hamilton and two are thought to be in the Montreal area.

Cote said a CTV television news report last weekend about the personal problems encountered by Mrs. Audrey Robb after she won $1 million had made winners in the current draw hesitant to claim their prizes for fear of adverse publicity.

A CTV official reached in Toronto called that suggestion "absurd and ridiculous."

"It's pretty silly to suggest that there are people with $1-million tickets who are afraid to come forward because of a brief news item we carried Sunday night," said Tom Gould, vice-president of CTV news and information programming. "I think Cote should look for other reasons."

Officials guilty in train crash

SOISSONS, France (Reuter) — A court convicted five current and former railway officials of manslaughter for their responsibility in a train crash which killed 108 people near here in the middle of a tunnel in June 1972.

Sentences of from six to 18 months were suspended for the five men responsible for the maintenance of a railway tunnel.

"THE MORNING MAYOR"
Barry Bowman
6-10 a.m.
C-FAX 1070

The Daily Colonist.
(ESTABLISHED 1858)

WIN
UP TO $10,000 IN CASH OR $12,000 IN MERCHANDISE
ENQUIRE IN SHOWROOM
peter pollen ford

Delicate seismometers etch graphic picture of motion

Coffee breaks make point on quake-sensing device

MAY 17 1976
MAY 17 1976 HYC HANEY

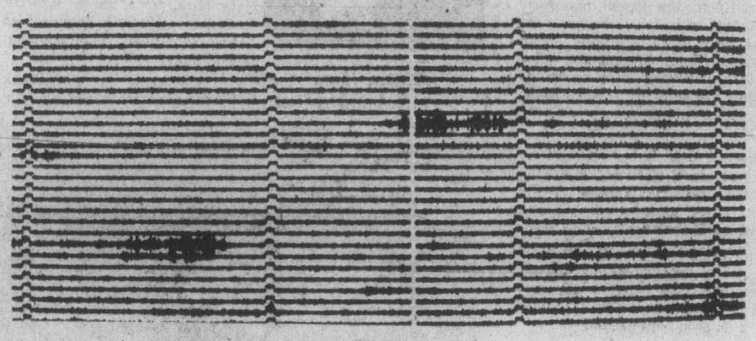

Seismometer in Haney even detects deer rubbing against surounding fence

(see blurred lines)

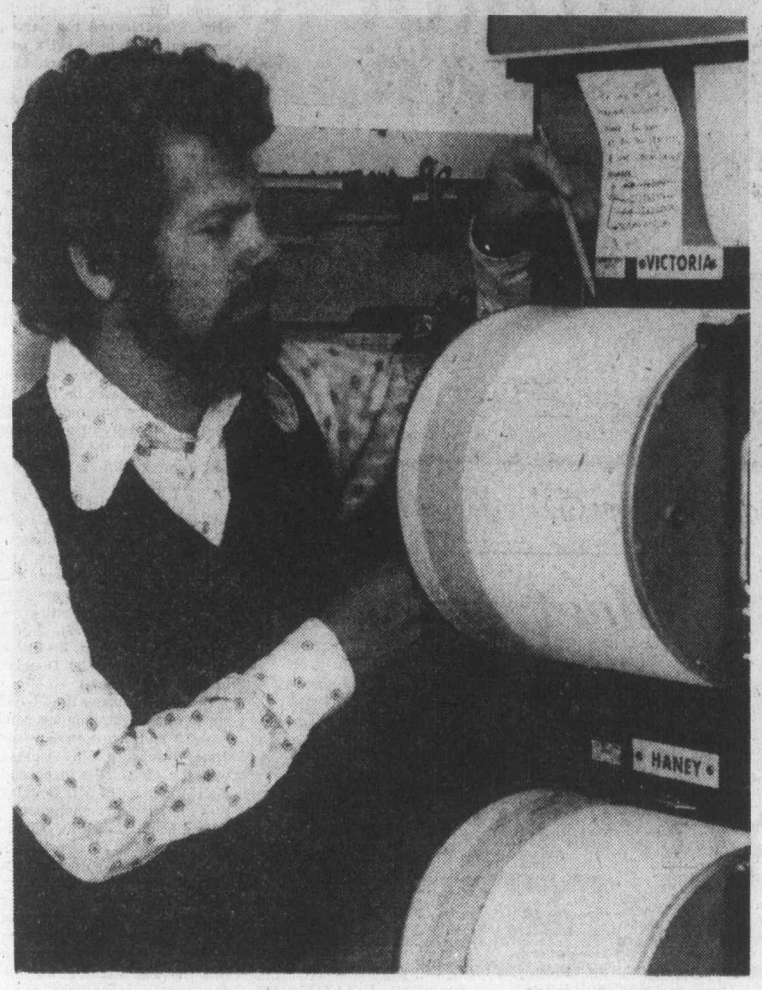

— Colonist photo by Ian McKain

Rogers separates footfalls from quakes

By ELEANOR BOYLE
Colonist Reporter

Earthquake measurement on Little Saanich Mountain is so sensitive that one of its monitors near a Port Alberni pulp mill records coffee breaks that reduce atmospheric movement.

It's part of the "junk information" Victoria seismologists wade through to ultimately interpret regional quake activity.

Information is gathered continually by Gary Rogers and other scientists all fascinated by natural phenomena who work with four newly-installed seismographs at the lab near the Dominion Astrophysical Observatory.

THERE'S SIMILAR data albeit of no importance to the real geophysics work.

Like the footsteps of a Pender Island man and his wife who consented to have a seismometer outside their basement ("an interesting topic of conversation for guests. . .") when the federal energy mines and resources department crew couldn't find suitable public-property there.

The couple, the Richard Tallmans, slept through Sunday's earthquake that was the strongest originating near southern Vancouver Island in 56 years, sending measurements needles spinning to 5.3 on the Richter scale.

The retired couple on the north end of Pender house one of the four seismometers monitored by the Victoria geophysical lab and installed in a program that began last summer.

THE DEVICE on their property senses quakes such as the last which was centred only a few miles away, and picks up surface noises including nearby traffic and heavy footsteps, Rogers said Thursday.

The Tallmans "don't see any results . . . impulses are all conveyed by telephone line Tallman said.

All they see is an inactive-looking cylindrical sensor that sits on a rock near their cedar wood-frame house, and a grey box attached to their outside basement wall that transforms signals and sends them over phone wires to be inked on graphs like the one Rogers is observing in the picture.

The four seismometers were placed in strategic locations of expected quake activity, and Rogers is thankful the Pender machine was installed just months before Sunday's quake.

OTHERS ARE in Victoria, in Haney at a UBC forestry research camp, and near the Port Alberni mill where productivity is inadvertently recorded.

Installed by coincidence during a labor dispute and work stoppage last year, the seismometer is constantly recording the pulp mill's noise and hum, and will be moved to a quieter spot.

All measure earthquakes that are more common than most people believe Rogers says "earthquakes are going on all the time." About 30 tremors a year occur on southern Vancouver Island and nearby Gulf Islands.

"Most are just too small to be felt."

And many occur in areas of sparse population that don't make big news, like one on the Queen Charlotte Islands last Thursday that Rogers said was as shaky as the Pender quake three days later.

'IT SURE SHOOK them up,' he said of the Queen Charlotte residents who live in a primary quake belt just bypassing the west coast of Vancouver Island and heading north.

Victoria itself is in a secondary zone, but one of Canada's "high risk" targets.

And though people shouldn't panic, he said, they should expect earthquakes as dangerous as those in California, but just not quite as often.

DATA COLLECTED at the Victoria office eventually helps form the National Building Code that is the reason newer city homes likely won't collapse even in the most severe quake.

It's also the reason a quake of the Guatemala earthquake magnitude wouldn't produce nearly as many casualties in North America where buildings must adhere to quake standards.

The adobe brick houses in the Central American country "literally collapsed on the people" during the recent tremors, he said.

ALL VICTORIANS should do is stay away from house windows — which shatter as the houses slightly flex — and keep away from fixtures such as chandeliers that might fall.

He doesn't advise homeowners to start fastening chandeliers tightly, though.

The enormous amount of work at the research station hasn't indicated any trend toward increasing quake activity. Decreases don't appear to be on the way either. The scientists just "don't see any long-term trends."

RESEARCHERS at the Washington, D.C., U.S. Geological Survey said this week that the number of 1976 major world earthquakes — those over 7 on the Richter scale — is actually running behind the long-term yearly average.

They said the "strong activity" of the last few weeks, including a quake that devastated northeastern Italy May 6, followed an unusual period of several weeks when no quakes of significance were reported around the globe.

Even in Victoria, where machines magnify earth movements by 200,000 times, "rarely a day goes by when you don't have an earthquake," Rogers said.

Many are insignificant and many from elsewhere on the earth, but all are reminders that Victoria is in a hot earthquake zone.

$12 million tag for incinerator

By HUBERT BEYER
Colonist Reporter

The price tag for an energy-producing garbage incineration plant in Greater Victoria is estimated at $12 million, it was learned Thursday.

That figure is contained in a report to be submitted shortly to the Capital Region Board.

The study is still in the hands of B. H. Levelton and associates of Vancouver, a firm of consulting engineers which has been working on the report for the last few months.

The method of garbage disposal dealt with in the report is called pyrolysis.

The proposed plant would handle about 500 tons of garbage a day.

Emission from pyrolysis plants is considered no problem because they must be built according to strict air-quality standards.

Victoria Ald. Murray Glazier, who has been an advocate of the pyrolysis method, said Thursday it was the most logical answer to the Capital Region's garbage problems.

The pyrolysis process converts ordinary household garbage into fuel, either heavy bunker oil or methane gas.

Glazier said by burying its garbage at the Hartland Road dump, the Capital Region was throwing away a commodity which was becoming more and more expensive.

Household garbage, he said, had about half the energy value of coal and "three to four times that of the unprocessed Athabaska tar sands."

Glazier also pointed out that the life of the Hartland Road dump was very limited and it might be useless in a year or so unless major alterations were made.

Another major reason why the Capital Region should use a new approach to garbage disposal, Glazier said, was that seepage from the dump was leaking into streams and was polluting waters of Tod Inlet and Finlayson Arm.

"It's just got to stop," Glazier said.

The regional board bought Hartland Road dump in 1974 at a cost of $750,000. At that time, its life expectancy was estimated at about 30 years.

Glazier said if the region decided to build a pyrolysis plant, it would have to be centrally located, accessible from all parts of the region.

City man in fatal copter fall

A Victoria man was among five persons killed in a helicopter crash near Dease Lake in northern B.C., Pacific Rescue Centre reported Thursday.

John Hadfield, son of former motor vehicles branch superintendent Ray Hatfield, was identified as one of the victims whose bodies were found early Thursday in the wreckage of an Alouette jet helicopter about 140 miles north of Terrace. He had been living in West Vancouver.

The others were identified as William Manniez of Montreal, Ollie Leed, George Bayer, and pilot Dave Wearing, all of Vancouver.

The helicopter left its base, about 150 miles north of Terrace, at 2 a.m. Wednesday for a brief inspection of new track on the B.C. Railway's Dease Lake extension.

A search began when it did not return.

The craft was leased to Keen Industries of Edmonton and Vancouver. It was owned out of Calgary.

B.C. trims extended-care hike

Health Minister Robert McClelland Thursday announced a drop in extended-care hospital payments from $7 to $4 a day.

For people under the age of 19, payments will remain at $1 a day.

The $7-a-day rate was due to come into effect June 1.

McClelland told the Legislature Thursday night that it had been brought to his attention, very forcibly, that far more people would suffer hardships as a result of the $7-a-day rate than he had anticipated.

"It was just a miscalculation that there were many people in extended care who did not belong to the Mincome bracket," McClelland said. "Like many young children suffering from cerebral palsy, and many others under the age of 19 who had to stay in hospital for a prolonged length of time.

"So we reassessed the situation, and as a result have lowered the rates."

The acute care rate goes from $1 to $4 on June 1.

Scott Wallace (PC—Oak Bay) said it was important that the government assured Mincome to the extended care patient who had a spouse maintaining a home outside the hospital, and that he would be asking for that assurance in the house today.

Swiftsure attracts a pair of world-renowned racers

Competition should be tougher than ever in this year's Swiftsure Yachting Classic next weekend.

Two world-famous ocean racers from California, the 79 foot ketch Kialoa III and the 62-foot sloop Ragtime, have already entered the race set for May 29.

Lol Killam's 73-foot-ketch Graybeard of Vancouver will be back this year. Graybeard captured every trophy in her class in 1973 and 1974, but sat out the 1975 race.

Also back this year will be the navy's perennial entry, HMCS Oriole.

Swiftsure chairman Frank Piddington told reporters gathered at the Royal Victoria Yacht Club Thursday that about 400 entries are expected for this year's Swiftsure and Juan de Fuca races.

So far, 250 entries have been received, he said, but experience has shown that close to half the entries come in during the last two days before the entry deadline, which is Saturday.

Last year 200 boats entered the 136.2-mile Swiftsure and 121 entered the 75.6-mile Juan de Fuca, for a record total of 321.

This year's start will have to be divided into four starts of about 100 boats each, Piddington said. The starting line will be three-quarters of a mile long, about as long as possible, and 100 boats is the maximum number that can be accommodated at one time, he said.

The start will be near Brotchie Ledge, south of the Victoria Breakwater, but the line is not actually established until half an hour before the 9 a.m. start.

Piddington issued the race committee's annual appeal to pleasure boaters to stay clear of the starting area. A great deal of fast manoeuvering and jockeying for position goes on before the start of a yacht race, so the starting area "is a dangerous place to be in a small boat," he warned.

For the Swiftsure, the official starting area is within 300 feet either side of the starting line and within 300 feet of either end. Its perimeter will be patrolled by four large power craft flying white "RC" flags.

The Swiftsure course is from Brotchie Ledge to Swiftsure Mark in Juan de Fuca Strait, and back to Victoria. Finish will be a line running west across Victoria Harbor.

The Juan de Fuca race, a shorter version of the Swiftsure which runs simultaneously, is from Brotchie Ledge to Clallam Bay on the Washington state side of the strait, and back.

A new feature of this year's race will be a safety communications network provided by amateur radio clubs in Victoria and Port Angeles.

Canadian Navy, United States Coast Guard, and yacht club vessels on safety patrol during the Swiftsure weekend will carry ham radio operators and stations which will report to the Base Amateur Radio Service at Canadian Forces Base, Esquimalt. A teleprinter link will relay information to the race headquarters at Ogden Point and to the yacht club.

The hams "will be present for safety reasons only," but their information will be useful for tracking race progress as well, radio operator John Chapman said.

Latest information on race progress will be available to the public at the race information centre, located at the yacht club at 3475 Ripon Road. Phone number for the centre will be 592-2441, and the centre will operate from 9 a.m. Saturday to 1 a.m. Sunday and will reopen at 6 a.m. Sunday.

And a cuppa coffee to go?

One Victoria Police report Thursday was a case of bacon and yeggs.

The report said thieves who broke into a Swift Co. meat boxcar overnight Monday at the CPR main yard on Johnson Street stole 127 pounds of back bacon worth $342.27, 50 pounds of side bacon worth $71.25 and 10 pounds of foot-long wieners valued at $7.95.

The yeggs got away with 277 pounds of meat worth $421.47.

Trail bikes threat to otters in park

Trail bikers are upsetting wildlife in Beaver Lake Park, and upsetting residents in other areas of Saanich with what has become a perennial good-weather problem.

Police said this week complaints have been on the increase now that warm weather has brought bikers onto park trails and empty lots.

Saanich Ald. Sandy Noel also said this week that riders are disturbing the Beaver Lake otters and possibly other wildlife.

"There's a family of six otters in the park. If this activity continues, it may be the end of them," Noel told council.

Saanich park official George Douglas could not confirm the existence of otters in the lake, but said he has heard of them.

"Wherever we have motorbikes and animals together we have problems," he said.

Noel said motorbike riding in the park is illegal under normal circumstances.

Police have reported more complaints from Cordova Bay where they said youngsters ride on vacant property.

Offenders are had to catch, Noel said, because vehicles cannot pursue them up narrow park trails. Police are keeping an eye on the situation, he said.

College head serves B.C.

NANAIMO — Malaspina College president Dr. Carl Opgaard will be working for the provincial education department until the end of June. He is working with senior department officials on the preparation of the proposed Colleges Act, and is also helping to identify future facility needs for colleges in the province.

College topic of address

International understanding brought about by the United World College concept will be the topic of a speech to the Men's Canadian Club at noon Tuesday, at the Old Forge, by J. E. Matthews, director of Lester B. Pearson College of the Pacific.

Victorian Days opener filled with action

Today marks the start of the 10-day Victorian Days celebrations sponsored by the Victorian Celebrations Society.

Following is a list of today's events:

10 a.m. — Emily Carr Day, featuring documentary movies and open house, Emily Carr Art Centre at 207 Government Street.

10:30 — Victoria Day salute by school children, includes maypole dancing, sponsored by Municipal chapter of IODE in co-operation with Greater Victoria school districts, on lawn in front of legislative buildings.

12:15 p.m. — Docking of Princess Marguerite after inaugural 1976 run from Seattle, including official welcome by "Queen Victoria" to "George Washington" in honor of United States bicentenary, B.C. Steamship dock on Belleville Street.

8 — Mascot Productions' version of Broadway musical Gypsy, McPherson Playhouse.

8 — Klondike Night and costume contest, sponsored by Army, Navy and Air Force Veterans Association, ANAF Hall at 1001 Wharf Street.

8:30 — Mavericks square dancing demonstration, Bob Aitken caller, Royal Oak Hall.

258 CONDOMINIUMS and TOWNHOUSES

the Permanent

1125 DOUGLAS ST. and 3647 SHELBOURNE ST.

HAMPSTEAD HOUSE

955 Dingley Dell "A Quiet Place"

Open Daily 2-8 p.m. Except Sunday
— two bedrooms
— most have 1½ baths
— priced from $38,000

Gray Laite 656-5267
OFFICE 382-9191

WOW
2 Bdrms. $33,900

Yes deluxe new 2-bedroom condominium homes from $33,900 with as little as $1,700 down. Why rent? Close to town at 848 Esquimalt Rd. Display Suite No. 3 Open Wed., Fri, and Sat. 1:30-4:30 or by appointment. HERB McDANNOLD or GLEN McDANNOLD 382-9191 or 656-8844.

$1,000 Down
3-Bedroom up and down suite. Children and pets welcome. 4 yrs. old, CMHC approved building.

$1,600 Down
1-Bedroom deluxe suite. Top floor. Indoor pool, etc.

$1,300 Down
1-Bedroom in concrete building, underground parking. Close to downtown.

$2,000 Down
2-Bedroom suite, same building as above.

On any of the above listings phone R. W. RHODES at 479-9241 or JOT HOME 592-2130 or office, 382-9191.

SAVE THOUSANDS ROCKLAND AREA

6 NEW LUXURY strata titled homes offered at savings of up to $4,000 if purchased before May 31st. Deluxe appointments throughout. 3 Bedrooms, 2½ baths, fireplace, dining room, breakfast area, all appliances, courtyards, etc. Special offering at $95,500. For further information call HERB McDANNOLD or GLEN McDANNOLD at 658-8844 or 382-9191.

Victoria's Finest
Reduced to $75,000

Owner must sell this exceptional 2-bedroom, 2 bathroom condominium on the 5th floor of Spencer Castle overlooking the city and Straits. Sensational views. In suite laundry, U-G parking, deluxe w-w carpeting, swimming pool, guest facilities. All concrete construction. This building has no equal for comfort, safety and convenience. PAUL HYATT 382-9191 or 656-3150.

Canada Permanent Trust Company

ORCHARD HOUSE

Studio from $21,000
1 Bedroom from $26,500
2 Bedroom from $36,000

Open 2-8 Daily
Saturday 1-6
Sunday 1-6

647 Michigan St.
382-8231 382-8232

COBBLE HILL FARM

20 acres, majority cleared and all fenced and cross-fenced. Lovely 5-bedroom home with paved circular drive, first class barn, small chicken house, heavy-duty shop designed for gravel or logging truck servicing) 3 wells, plus rental trailer on property. Must be seen. Full price $162,000. For appointment to view call MICHAEL EVANS at 746-5171 or evenings at 748-9629.
H. W. DICKIE LIMITED
70 Government Street
Duncan, B.C.
"We Sell the Island"

TOWN HOUSE
Burnside-Tillicum
Three Bedrooms
Two Sets of Plumbing
Through hall, living room. Dinette Kitchen. Two-piece plumbing and utility room on the main floor. Three bedrooms and four-piece bathroom Upstairs Family unit. Owner transferred and anxious to sell. Reasonable offers considered. Price $34,500
C. Carpenter or Wally Hellesen
B.C. Land and Insurance Agency Ltd., 388-5555

UNIVERSITY AREA TOWNHOUSE

This immaculate end unit is just like a single family home, except the lawns are all cut for you! Top condition. 2 huge bedrooms, L.R., with fireplace, large kitchen, basmt., 2 baths, sundeck, swimming pool and sauna. Vacant. Asking $54,500, a real bargain. ML 16463.
477-1841 JEFF CHALK 477-8274
BLOCK BROS. REALTY LTD.

FAIRFIELD

New on the market, this condominium enjoys a choice situation in a small building. Isolated corner suite of 2 bedroom (huge master with ensuite and dressing room), kitchen with 4 appliances and surrounded by a profusion of shrubs and flowers that give a feeling of absolute privacy, make this one you won't want to miss. 595-5171 RICK KALLSTROM
CANADA TRUST

CLOSE IN

All the features you're likely to find in a condominium are right here: 3 bedrooms, lots of room, galley kitchen with 4 appliances, balcony garden, closets to spare and a building with facilities too numerous to mention. Call on this MLS 16309.
595-5171 RICK KALLSTROM
CANADA TRUST

BEST BUY $43,500
YORKSHIRE HOUSE
2 BEDROOM CONDOMINIUM
BRAND NEW DELUXE SUITE
TOP FOURTH FLOOR VIEW
1½ BATHS (EN SUITE)
CONTROLLED PARKING
NEAR PARK—HOSPITAL
CLOSE TO CITY CENTER
APPOINTMENT TO VIEW
BOWDEN REALTY — 383-5524

3 BEDROOMS
$44,000

This 6-month old condominium offers luxury living with the accent on convenience. You won't believe the extras involved. Phone me for information on this new MLS. Chris Greig 386-6164 or 479-7995.
CASTLE PROPERTIES LTD.

SPACIOUS 2-BEDROOM, ground floor, corner suite. Extra large living room, adjoined landscaped 47x11 patio, beautifully located with privacy, 1½ bathrooms, fridge, stove, dishwasher, sauna, pool and swirl pool, plus other amenities. From owner. $47,500. 479-8438.

BY OWNER, TWO BEDROOM 1½ bath, top floor, Kingsington Terrace, 385-8116 after 5 p.m.

258 CONDOMINIUMS and TOWNHOUSES

WEMBLEY MANOR
1665 OAK BAY AVE.
OPEN TO VIEW
MON.-SAT. 1:30-4:30
Suites with pleasant views, sunny exposures. From $40,000 to $53,000.

WALTHAM HOUSE
1101 HILDA ST.
OPEN TO VIEW
MON. - SAT. 1:30-4:30
Bright spacious 2 bdrm. suites close to all amenities from $41,500.

EAST PARK
1050 PARK BOULEVARD
OPEN TO VIEW
MON. - SAT. 1:30-4:30
Prestige 2-bdrm suites overlooking Beacon Hill Park from $44,350.

VILLA ROYALE
964 HEYWOOD AVE.
(Leasehold Interest)
OPEN TO VIEW
MON. - SAT. 1:30-4:30
Ideal retirement overlooking Beacon Hill Park, 1 bedrm. from $27,300, 2 bdrm. from $35,700 Call LORETTA HOGARTH, 592-2407 or 592-3537.

1447 ST. DAVID STREET
OAK BAY
Luxurious 2 bdrms. condominium suites from $79,000. For appointment to view please call 592-2407.

Whyte & Gower
Oak Bay Properties Ltd.
2227 Oak Bay Ave.
592-2407

OPEN HOUSE
SAT. 1:30-4:30
SOUTHPORT
1000 ESQUIMALT

PANORAMIC VIEW OF the Olympic Mountains, Juan de Fuca Strait and Inner Harbour. OWNER MUST SELL this almost new 2 bedroom suite with 1½ baths. Carefree living in this family sized kitchen with harvest gold stove, fridge, and dishwasher. Spacious living room and dining room. Security underground parking and many extra features. For an appointment to view call: MLS 386-6796 ARNOLD MARR 477-6233

DELUXE 1-BEDROOM AND DEN
ONLY $35,900

This fine condominium was purchased for the personal use of an Alberta resident. Circumstances have made it impossible to move to Victoria and a decision has been reluctantly made to sell it. It consists of 1 large bedroom plus den. Living room luxuriously carpeted. Lots of cupboards, kitchen complete with fridge, range and dishwasher. Substantial low interest mortgage. Exclusive with:
386-6796 John Bunyan 383-7777
WESTMONT REALTY
920 Hillside
386-6796

SPENCER CASTLE
2910 COOK STREET
A Unique Luxury Complex
PRICED FROM $70,500
—2 BDRM, 2 FULL BATH CORNER SUITES, minimum 1345 sq. ft. spectacular views
—6-STOREY CONCRETE AND STEEL BLDG.
—4½ ACRES OF LANDSCAPED GROUNDS
—GUEST HOUSE offering: 7 en suite bdrms reception facilities large indoor swimming pool, saunas.
BUY DIRECT FROM BUILDER
OPEN TUES. THRU FRI 9-4
For appointment call 384-4013, 598-1060
Danzo and Franco Holdings Ltd.

Kensington Terrace
$45,990

Come and see this beautiful 2-BR quality suite, includes: Swirl Pool, Showers, Sauna, Exercise Room, Billiard Room, Recreation Lounge, Workshop, Fridge, Stove and Dishwasher, plus a lovely view of Victoria and Sooke Hills. Priced to sell. For more info. call RICK O'KANE, 386-6257 or SHANE BEFURT, 477-4738 or CENTURY 21, Island Pacific Realty Ltd., 388-6231.

JOHNSTON
1306 BROAD ST. SINCE 1903

A BEAUTY

This spacious condo attains the ultimate in comfort and gracious living. Very large DR and LR provides ample space for furniture and entertaining. Elegant reception area, — roomy kitchen. Price includes fridge, stove, dishwasher and garburator. Built-in vanities in both bathrooms. Large bedrooms have lots of closet space. Quality W-W throughout. For good living and good investment. Call Now. LYLE WICKS, 477-5151 or 385-2471.

OWN ONE OF THE NICEST

2 bdrm. DELUXE condominiums! Well maintained and operated. Established for 2 years on a restful street adjacent to Beacon Hill Park. This was the display suite in this building and features top quality carpeting, inset mirrors and imported wall coverings. Out of town owner MUST BE SOLD! ALL offers considered on asking price of $44,500. Call anytime!
SHIRLEY MOLLBERG
386-2911 or 478-5327
Homefinders, Wall and Redekop

TOWNHOUSE VALUE

Where else could you purchase moderm accommodation for just $33 per sq. ft. We can offer 1560 sq. ft., 3 bedrooms (master 20x12 with vanity), 4-pce. bath, large living and rec rooms, galley kichen plus family-sized dining, laundry-powder room. Private garden, patios, work-storage area, double parking at door. End unit close to schools, shops, 18-hole golf, Camosun College. $51,500 includes 4 appliances. 595-8863.

WILLOW COURT
$45,900

Luxurious living can be yours in this 1130 sq. ft. two bedroom condominium with outstanding view of the Gorge and park. Stove with self-cleaning oven, fridge and dishwasher. Newly decorated and new top quality wall to wall. Call today to view — it won't last long. MLS. LEN TAYLOR, 382-9465, or 384-8001. The Royal Trust Co.

3-BEDROOM TOWNHOUSE
$5,000-$9,000 DOWN

Deluxe 1½ bath in lovely Tudor block of only 9 units. Close to Simpsons-Sears. Large existing first mortgage and small second easily arranged.
BOWDEN REALTY—383-5524

CHILDREN AND PETS OKAY, 3 bedroom, 2-storey condominium, wall-to-wall shag, 1½ baths, fridge, stove, washer, dryer, lots of closet space, balconies or patio, Gorge-area. Ideal starter, $37,900 or rent to purchase. 383-4568.

1010-18 FALMOUTH

See these 3-bedroom select townhouses in high location. Price $48,500. Only 3 left. Call 592-3920 or 386-6332. F. C. Hully, Real Estate, 620 View.

BY OWNER DELUXE LARGE 1-bedroom suite in Royal Woods, will carry first mortgage at 11¾ per cent, full price, $39,500 or reasonable offer. Occupancy August 1. 479-1894.

OWNER OAK BAY

Near Marina, beautiful 2 bedroom apartment in park-like setting, $48,500. Adults, no agents please. 598-7127.

NEAR WOODWARDS. GROUND floor. Excellent value for this pleasant 2-bedroom, 1½ baths. $35,500. 386-7925.

263 GARAGES FOR SALE, RENT OR WANTED

WANTED: TO RENT GARAGE to store vintage car. 595-2447.

WANTED TO RENT GARAGE OR shed for workshop. 592-1306.

265 HOUSES WANTED TO BUY

WANTED
IMMEDIATELY

Top quality condominium or Town House must be spacious and in prime location. Complete and accurate statement of expenses and taxes mandatory. Please call JIM WALTERS 656-3253 or 384-8001, The Royal Trust Co.

WANTED-URGENT
HAMPTON SCHOOL AREA

Young family need to purchase home with 3 bedrooms up or 2 up, one down in Hampton School Area. Prefer end of June possession. Price range to low or mid 50's. If you're thinking of selling in the area, give me a call:
MARILYN MOORE
386-2911 or 478-2482
Homefinders, Wall & Redekop

OAK BAY
FAIRFIELD

I have purchasers looking for 2-3 bedroom houses in the $50,000-$80,000 range. If you are thinking of selling, please call:
DAVID BILLINGHAM
388-6424 (Off.) 598-1177 (Res.)
BAYSHORE REALTY LTD.
1006 FORT STREET

YOUNGER COUPLE

Are looking for a solid 2 Bedroom home in the Greater Victoria area up to $45,000. Also required A duplex Zoned lot up to $35,000 a basically sound home in need of interior renovation around $40,000-$45,000. And revenue property showing a reasonable return up to $110,000. If you can help call Tom Raig at 386-6164 or 385-1606.
CASTLE PROPERTIES

TOWNHOUSE or CONDOMINIUM

I have a retired couple who have listed their house and want to buy a 2 or 3 BR unit in any nice area, up to $55,000. GLENN NICHOLLS 598-7689 or 592-2431, Lansdowne Properties.

WANTED 2 BR. FAIRFIELD OR OAK BAY

Older home in good repair on concrete foundation. Up to $85,000. Call GERRY FINNIGAN 383-4739 or 592-2431. Lansdowne Properties.

RETIREE FROM ONTARIO

Wants a 2-bedroom home in quiet area with or without basement depending on layout. Urgent. Call Chris Greig, 386-6164 or 479-7995. Castle Properties.

CASH FOR YOUR HOME

Investor will pay spot cash for any home, any area, up to $45,000. Call GLENN NICHOLLS, 592-2431 or 598-7689 (24 hrs.) Lansdowne Properties Ltd.

WE WILL BUY YOUR HOUSE

for cash if it is suitable for rental. Please contract the Sales Supervisor of Homefinders, Wall and Redekop
386-2911

ALL CASH

Young investor will pay cash for home in need of renovation. Will consider anything up to $50,000. Lyle Marrington, Castle Properties Limited, 386-6164 or 385-0302.

CASH BUYERS

For 2- or 3-bedroom home with basement preferred. Two purchasers want newer homes close in. Phone VICTOR WONG, 385-2458, Byron Price and Associates Ltd.

CASH FOR YOUR HOME

Investor needs Property for rental purposes. Will pay up to $50,000 cash for quick decision. Call Chris Greig, 386-6164 or 479-7995 (evenings), Castle Properties.

FROM COQUITLAM

Wanted nice home, one or more acres, up to $90,000 cash. Ben Greig 386-6164 or 598-3105.
CASTLE PROPERTIES LTD.

WANTED:

Older reasonably priced home—will purchase for cash. I am not a real estate salesman. 479-2209.

SELL IT FAST THROUGH CLASSIFIED

DIAL 386-2121

268 LISTINGS WANTED

A. E. LePAGE
WESTERN LTD. REALTOR
1395 HILLSIDE AVENUE
386-6331

WANTED

1 to 2 acre lot Metchosin-Sooke area. Must have watermountain views. $20,000 to $30,000. Also wanted: listings in Fairfield-Oak Bay area. Call DEL WILLIAMS anytime. Bus. 386-6331, Res. 385-9855.

SHAWNIGAN REALTY LTD.
Shawnigan Lake 743-5311
LIST YOUR
SHAWNIGAN, COBBLE HILL OR MILL BAY PROPERTY
with
743-5311 JOHN L. ETEMA 743-2607
743-5331 MARIE MALBON 743-5145
Call Collect Anytime

MISTER HOMEOWNER MAY WE HELP YOU?

Are you thinking of selling your home? I have buyers who are looking for homes in all price brackets. I may have a purchaser for your home. Call me today for an evaluation of your home and let me go to work to find a buyer. Get action now — call:
KEITH LECKIE
477-0191 598-1667
Royal Trust
Real Estate Dept.

3½% COMMISSION
WHY PAY MORE?
DIAL REALTY 656-3907

LISTINGS WANTED BY EXPERIENCED salesman. A. Cohen 386-7721. Investors Syndicate Realty.

270 EXCHANGE REAL ESTATE

MOVING TO VANCOUVER? Ranch style home in Coquitlam on view lot, 1500 square feet with same in basement. Fully finished. 2 baths plus en suite. Double carport, huge sundeck. Value, $79,000. Will trade for a home in Victoria area. Contact J. Fisher, 662 Pembroke Ave., Coquitlam. 939-2053.

16.5 ACRES LOCATED OFF MALAHAT Drive, South of Shawnigan Lake cut-off. Value $60,000. Wish to exchange for house Victoria area. 478-4932 after 7 p.m.

5 ACRES 3 MILES SOUTH OF Duncan for homesite in Victoria. 743-9413.

271 LOTS FOR SALE

SHAWNIGAN LAKE

On the West side, near the lake, .34 acre, asking only $7,000. For recreation only. MLS. Leo Van Dyk, 386-3585. Victoria Realty Ltd.

DUNCAN LOT, NEW SUBdivision, ready to build. Phone after 6 p.m., 595-6589.

SOOKE. SECLUDED TREED lots on new road. 2-3 acres, from $25,000. 642-5508, 642-4186.

BROADMEAD

View lot, 4696 Hillwood. $42,900 firm. 598-4462.

2 ACRE LOT ON WATER, OFF Happy Valley Rd. Try $4,900 down. $27,900. 652-2401, 652-5852.

271 LOTS FOR SALE

KNOWLES REALTY LTD.

ATTENTION BUILDERS
ONLY 3 LOTS
AVAILABLE

off Majestic Drive. Approximate size 60'x100'. Priced from $29,800 to $30,300, 10 per cent down. FULLY SERVICED. To obtain further details call: 384-8101 or:
Greta Hofmeister 592-6372
Kris Gudjonsson 595-3022
Joe Percival 595-6340
Bill Knowles 656-3779

SEABOARD PROPERTIES LTD.
7172 WEST SAANICH RD.
BRENTWOOD BAY 652-1141

BRENTWOOD BAY BUILDER'S TERMS

16 fully serviced treed lots, some with seaviews, sewered, water, street lighting, curbs, paved road. $28,000-$35,000.
Exclusive
652-1141 Al Vickers 652-2257

LOOKING FOR A LOT WITH A SEA VIEW?

Drive out Pat Bay Highway and turn right on Amity Drive, then turn left on Bexley. This nice sized lot (approximately ½ acre) is situated 3 lots from the corner. Completed homes on Bexley are in the $80,000 bracket so at the asking price of $34,000, it's an excellent investment. Look for our signs and look it over, then give us a call:
TOM McCLUSKEY
595-5171 386-7320
GODFREY WALLS
595-5171 656-4891
CANADA TRUST
595-5171

CORDOVA BAY

2 building lots near The Village (48'x146') Perc tested and soon ready to build on. Nice quiet secluded area. Asking $26,500.
386-7521 TOVE BARLOW 477-9859

LAKE COWICHAN

2½ delightful wooded acres, only a few hundred yards from the Lake. Suitable for a hideaway, only 1 hour from Victoria. Asking $19,500.
386-7521 TOVE BARLOW 477-9859
BOORMAN INVESTMENT CO., LTD.
1111 Government St.

BUILDERS — INVESTORS

Strategic location, close to everything. Zoned for 24-unit apartment building. Ready to start within 30 days. Call
J. BLODGETT, 656-5653

CENTURY 21
J. D. BOSDET LTD.
120 - 727 Johnson Street, 386-3128

ALMOST WATERFRONT

1 acre treed lot with view overlooking the straits on blacktop, hydro, phone and piped water in Sheringham Estates. Ideal for retirement home or recreational cottage. Area has homes from $35,000 to $100,000. 13 miles from Sooke. Adjacent to 160 acre provincial park with beautiful sand beaches. Asking $16,900. A 1.94 acre lot nearly adjacent, asking $27,900. Easy bank financing available. 658-5479.

NEW LOTS
6000 TO 9000 SQ. FT.

Let Kasapi Construction build your new home on your choise of fully serviced lots in a new Gordon Head sub-division. Plans available and complete service provided from estimate to finishing touches.
KASAPI CONSTRUCTION CO. LTD.
386-6191

Lots—from $26,900
ARLENE PLACE
(OFF McKENZIE AT CAREY)

Fully serviced, new subdivision adjoining Cordultz Park Development, Olympic views. Phone to:
ARLENE DEVELOPMENTS LTD.
479-2855

WATERVIEW

Large corner lot at Turgoose Point in Central Saanich. Fully serviced and ready to build. Price reduced to $28,500 for quick sale. Call LYNN HOLMES, 477-5615 or B. A. Realty Ltd. 385-1431.

LOTS

Level lot in area of nice homes clos etc Whiffen Spit. Water and power. 80x130. Duplex could be built.
478-5561 384-9267 (24 hrs.)
OLIVE WEBBER
BLOCK BROS. REALTY LTD.

.57 Acre "Excavated" Ready-to-Build

View lot 9. 17 Mile House on Sooke Rd. Lovely stream. Services available. Quick sale $17,000.
477-1841 RAY ATKINSON 598-7568
BLOCK BROS. REALTY LTD.

3 AC. WATERVIEW

Two 2-bedroom homes, rentable. $64,500. MLS 1-966.
THE ZIEGLERS
595-2904 592-1768
CANADA TRUST
595-5171

.56 ACRE $32,000

TREED HOME SITE. With mountain view. Level, cleared lot on municipal water next to 8242 E. Saanich Rd.
386-3231 GERRIT KLOOTWYK
384-8073 pager 481
BLOCK BROS. REALTY LTD.

BUILDING LOT

9 ac. level with drilled well. $39,900. MLS. 15743.
595-2904 THE ZIEGLERS 592-1768
595-5171
CANADA TRUST

VIEW LOT

High Rocky landscaped lot overlooking Portage Inlet and Olympic Mountains. $28,500. MRS. McKEAGE 479-5868 or CENTURY 21, Island Pacific Realty Ltd., 388-6231.

CITY BLDG LOT 60X102.6-LOCATED on McGregor in the Fort Rockland area. Asking $29,500. New M.L.S. 17267. GRAE LANGSTON 386-8596, CENTURY 21, Island Pacific Realty 388-6231.

RECREATION LOT NEAR THE lake front. South end, east side. Pretty spot. 50x132. Asking $7,900. Call J. Ettema 743-2607 or Marie Malbon 743-5145. Shawnigan Realty Ltd. 743-5311.

MUST SELL

Large lot 62x130. Cordova Bay area. Ready to build. Municipal water on inf. $31,890. Call 658-5757 evenings, 658-5558 days.

CHOICE 80X160 LOT IN SHAWnigan Estates, ready for building, $16,500. 388-6592.

273 PROPERTY FOR SALE

MOTEL ZONED

Approximately 20,000 sq. ft. with bungalow. Colwood possible. Rezoning for Townhouses, etc. Price $90,000. ML 16410. Call R. KEELING, 388-6231, CENTURY 21, Island Pacific Realty.

SERVICE 2.8 ACRES — SOME sea and lake view. Full price $22,000. 537-9381.

VALUABLE PROPERTY IN Brentwood Bay, Victoria Press Box 343.

PRIVATE, 42 ACRES, DUNCAN. Partly cleared. Creek. 748-2414.

274 PROPERTY WANTED

ALL CASH

We will pay you cash for one lot or more, suitable for building; or acreage of any size in Victoria area, suitable for development. Phone now, Kasapi Construction, 386-6191.

MAJOR BUILDER WILL PAY all cash for 20 to 30 single family residential lots in Gordon Head area. Building permits must be obtainable by July 1st. Responsible principals contact Mr. Sinclair at 477-9270.

CASH

For any vacant land or lots — residential, commercial anywhere in Greater Victoria area. Call JIM RANSON, Westgate Rlty. 388-9941.

PRIVATE PARTY HAS "ALL Cash" for reasonably priced building lot in Saanich. 658-8131.

280 ACREAGE FOR SALE AND WANTED

A. E. LePAGE
WESTERN LTD. REALTOR
1395 HILLSIDE AVENUE
386-6331

SHAWNIGAN LAKE

Choice building lot, ¼ acre on Linden Road. Zoned residential. Priced at $15,000 owner will take $3,500 down. For further information please call.
386-6331 C. J. HARRINGTON
595-5341

LARGE LAND TRACTS

2 with over 1,500' Waterfront acreage range from 158 acres to 50 acres. See the land man.
386-6331 C. J. HARRINGTON
595-5341

7.6 WOODED ACRES SHERINGHAM POINT RD.

The vendor has started to clear the building site on this gently rising acreage to take advantage of the views of the Straits and Olympic Mts. 431 ft. of road frontage on phone and power. Water should be no problem here. If you want quiet seclusion come out and view this new MLS listing with me. Call anytime. Bill Kozak 386-6164 or 642-3404.
CASTLE PROPERTIES LTD.

A RARE FIND
APPROX. 2.4 ACS.
DURANCE RD.
½ MI. W. OF WALLACE
Lovely view, trees, seclusion
SALESMAN ON SITE
FRI. 6-8 P.M.
SAT. 1-5 P.M.
(unless raining)
Those who want quiet rural living should see this property
J. C. BAXTER 386-7545
ISLAND HOMES LTD.

34 ACRES

—Near level land; Parksville
—Timber; fir, cedar, hemlock
—Operating sawmill and cottages
—1100' highway frontage
—Equipment and diesel power unit
—Some arable land and spring water
—F.P. $110,000. Try $40,000 down.
Excl. agent BOB CARTER
598-6143
Johnston and Co. Ltd. 385-2471

$15,500
1 acre, paved roads, hydro, water, 12 miles past Sooke. Call, PHYLLIS COUTTS at 598-3344.

ACREAGE
In Manitoba. 163 acres, $6,600. Please call: PHYLLIS COUTTS at 598-3344.
JACK MEARS
OAK BAY REALTY LTD.

10 ACRES — HIGHLANDS

Take a look at this well-treed property on cul-de-sac with stream running through property for that secluded homesite in 7-mile circle. Asking $40,000 with terms or what have you to trade.
DAVID BILLINGHAM 598-1177
BAYSHORE REALTY LTD.
388-6424

20 ACRES RIVERFRONT

More than 660' of Riverfront on each side of the river. Riverbottom Rd. runs right thru property. Power is on the road. Could possibly be subdivided into 3 separate lots. Could be approved for Mobile Homes. Priced for quick sale $49,900. Call "THE McGREGORS" 384-8001 or Res. 477-3675 The Royal Trust Co.

CENTRAL SAANICH Horses - Exotic Cattle

Have your stock farm near Victoria in one of the most fertile valleys on the Saanich Peninsula. 11.19 acres of level arable land with well, stable and corrals — adjoining parcels also vaailable — Offers on $149,000. Terms possible. 477-1841 RON KERFOOT 652-2594
BLOCK BROS. REALTY LTD.

160 ACRES, $17,500 FULL PRICE. The S.E. ¼ of district lot 796, located 10 miles north west of Prince George, in the Chief lake area. This beautiful old homestead is level to gently rolling, suitable to clear and plant hay or pasture. Good moose hunting. An excellent investment at only $17,500 cash. For full information write owner, P.O. Box 86, Victoria, B.C.

3 AC. WATERVIEW

Two 2-bedroom homes, rentable. $64,500. MLS 1-966.
THE ZIEGLERS
595-2904 592-1768
CANADA TRUST
595-5171

DUNCAN 4.23 ACRES

Hottest deal in town for $21,900. Low down payment on this well treed acreage ideal for mobile home or hobby farm. Ben Greig 386-6164 or 598-3105 Castle Properties Ltd.

5 ACRES WATERFRONT

25-mile drive from downtown Victoria. Comfortable 1-bedroom home with slide doors to sundeck, gentle access to beach, boat and swim float. Timber value approx. $10,000. Full price $68,000. For details please call DAR GARSIDE 384-8001, The Royal Trust Co.

HIGHLANDS 10 ACRES

Treed acreage with rock and creek, large road frontage. Mountain view. $3,900. MLS. 15743.
595-2904 THE ZIEGLERS 592-1768
595-5171
CANADA TRUST

EAST SOOKE

136 acres of secluded nicely wooded land surrounded by Park with access off the East Sooke Road. A terrific holding property priced at $136,000. Exclusive. Financial Survey Limited. M. E. Braithewaite, 384-9305, RES. 592-0638.

COBBLE HILL

22.4 acres lovely treed acreage priced to sell at $62,900 with low down payment or vendor will accept trades. Ben Greig 386-6164 or 598-3105.
CASTLE PROPERTIES LTD.

ACREAGE

5-Acres Duncan adjoining Cowichan Golf Course, $52,900. For more information call Irene Daliziel 386-6164 or 386-6164.
CASTLE PROPERTIES LTD.

Required in the Sooke Area, up to 15 acres of good land. Will pay all cash. Call at once to
P. G. JACKSON LIMITED
1070 Douglas Street 386-9102

SOOKE

7 acres, 350 feet of road frontage, high sloping, treed with rock outcroppings, $38,500, cash. Chuck James, 386-3585, res. 477-8134. Victoria Realty Ltd.

160 ACRES, SHAWNIGAN, MILL Bay area, will divide in half, sawmill available. Call after 5 p.m. 743-2830.

PARKSVILLE, 2-BEDROOM BUNgalow on 100x110' sewered lot close to village and beach. $34,500. Vacant. 592-1315 after 5 p.m.

VIEW LOT, LOST LAKE ROAD area, Nanaimo, $15,500 with some terms. Phone 390-2762.

OFFERS TO $54,900 — 15 ACRES. House plus 4 acres $63,900 Cobble Hill 743-5487.

280 ACREAGE FOR SALE AND WANTED

KNOWLES REALTY LTD.

TALL TREES
VIEWS
AND SECLUSION

this beautiful treed property has over 28 acres with small creek running through. Proposed for 5-acre lots by Capital Region. Fantastic holding property. Close to Town, Park and Marina. Asking $130,000. MLS. To view and more details, phone:
Greta Hofmeister
384-8101 595-6372

WEST SAANICH PENINSULA

Two beautiful acres (2.82 and 2.25 acres) being offered at only $54,500 and $52,500 with excellent terms available.
These properties include 25' waterfrontage on Coles Bay. The beach private and Saanich Inlet offers excellent swimming, boating and fishing.
There are several building sites, drilled wells and road access.
These special properties are being offered by PETER NASH at 598-3321 or 592-3474.
JACK MEARS
OAK BAY REALTY LTD.

PROSPECT LAKE AREA

2.3 acres, quiet dead end road, native trees, rock outcroppings, requires well, $44,000. Has approximately $12,000 financing at 10 per cent, 595-1871.

285 UP-ISLAND PROPERTIES

10 ACRE INVESTMENT
AT $77,000

Solid, full basement farm home, just 2 miles from Duncan. Many established fruit trees, good 2 car garage, paved circular driveway. The home has been recently rewired, and has living room with fireplace and wall to wall carpeting. Fight inflation with your own garden and beef, and watch your investment grow. To view please call LISA MADIGAN at 746-4154 or evenings 746-6990. M.L.S.

TIRED OF CITY TRAFFIC?

Why not consider this like new family home on one acre in Braemar Park, 30 minutes drive from Victoria. Approximately 1,800 sq. ft. of living area, split level design, 3 bedrooms, floor to ceiling fireplace, ensuite plumbing, finished family room. Many trees left to enhance future landscaping. Please call LISA MADIGAN to view, at 746-4154 or evenings 746-6990 M.L.S.
Homefinder, Wall and Redekop

Look—Open House
Qualicum Beach
Saturday,
May 22, 1976 —
1:30-4:30

1. 226 — 6th Ave. — $49,500. 3 bedrooms — 1350 sq .ft.
2. 9 — Surfside — $68,500. 365° view. A step to level beach. 3 bed, 1½ b.r. dining room.
3. 240 Elizabeth — $67,500. View and beautiful garden backing on golf course. 2 bedrooms, basement, 3 bay garage.
4. 578 Beach — $110,000. View— Custom executive home — full basement and across from golf course.
For any details call 248-6115.
Block Bros. Parksville

SHAWNIGAN LAKE

Shawnigan Lake has a beautiful, 3 bedroom home situated in trees adjacent to the lake in a secluded area. Main floor offers large living room with old brick heatilator fireplace and woodbox, bedroom, laundry room plus kitchen and 3 piece bath. Upper floor with balcony and view off main bedroom, third bedroom plus bathroom. Double garage and storage area, plus chicken house. All buildings have heavy cedar siding and shake roofs. Exceptional workmanship throughout. Well priced at $67,500 and the owner will entertain all offers. Please call MAURICE CHERNEFF at 746-4154 or evenings 748-9725.
Homefinder, Wall and Redekop

SIX MONTH OLD HOUSE ON one of Duncan's nicest streets with privacy and a lovely view. 3 bedrooms (master with en suite) full bathroom, large kitchen opening onto back verandah, dining room and living room with floor-to-ceiling, brick fireplace upstairs. Downstairs: large rec room done in yellow cedar and Franklin fireplace. 3-piece bath, red cedar sauna, laundry, pantry, workshop, carpeted throughout and on ½ landscaped acre. Draperies all included. $68,000. Phone 748-1030 after 5 p.m.

DEVELOPERS
DUNCAN

Sewer amendment just passed 3rd reading on this 7½ acres. Zoned R-2, proposed multiple. Looks like building in just 6 months. $115,000 and vendor will carry 2-3. MLS 16801.
BRIAN RIPLEY 598-3321.
JACK MEARS
OAK BAY REALTY LTD.

Moving to Nanaimo

NEW LISTING! Beautiful views of Harwood Valley from the living room of this home situated on a treed high double lot. 3 bedrooms, rec. reem, full high basement and close to downtown. Price $37,900.
W. MICHAELS R. JOHNSON
382-4251 (24-hr. Service)
RITHET AGENCIES LIMITED
714 Fort Street, Victoria

20 ACRES PARKSVILLE

Treed, level parcel, paved road, hydro and fine stand of trees. One mile from Englishman's River Falls Park. Follow signs. See it this weekend.
JACK BETTS—477-4042
Johnston and Co. Ltd., 385-2471

COWICHAN LAKE

WATERFRONT LOT app. 50x350 situated on North Shore Road. Asking $18,900.
E. WILKINSON or O. DOUGLAS
382-4251 (anytime)
RITHET AGENCIES LIMITED
714 FORT STREET, VICTORIA

CAMPBELL RIVER

Cozy 900 sq. ft. 2 bedroom non-basement home on 1 acre of treed privacy close to ocean, beamed ceilings, electric heat, very attractively finished, workshop and garage. Numerous fruit trees. On city water and sewer. $39,500. Phone owner after 5 p.m. 923-6170.

LOG HOME

Almost completed, 1,900 sq. ft. 2-storey log home. One acre, Cobble Hill. 4-bedroom, verandahs, knotty pine cabinets, old red brick heatilator fireplace, electric heat, garage workshop, garden area. $68,500. 743-5441.

pCarson REALTY LTD.
BOX 399, PARKSVILLE, B.C.
248-3216 752-6964

QUALICUM

New, spacious, 2-bedroom home in village, close schools, etc. 1200 sq. ft. with fireplace. $1600 down plus B.C. second. F.P. $39,900. Call Dale 382-6142 or 384-9965 or 598-5166.

BUCCANEER BEACH NEAR Bowser, lot 10, on Moore's Drive. One block from beach. Approximately ½ acre. $9,500. 383-4023 after 5 p.m.

PARKSVILLE

New homes for sale or built to your specification. Brock Stevenson Construction Ltd. 479-3341.

LOT, 80X154, NANAIMO, IN NEW home section, near Diver Lake. $15,000. Owner, 478-0132 after 6 p.m.

EAGLE REALTY LTD.
Box 1060, Parksville, B.C.
Telephone 248-6191

FOR SALE — COURTENAY. 1.65 acres treed on piped water. 479-6133.

BUILDING LOT COWICHAN BAY Water and sewer — seaview. Phone 748-1544.

285 UP-ISLAND PROPERTIES

Sell or Lease
By Owner Direct
BEAUTIFUL
QUALICUM BEACH
OPEN HOUSE
SAT. MAY 22—MON. MAY 24
2:00-4:30 p.m.
160 W. CRESCENT RD.

Outstanding 2 yr. old 2100 sq. ft. home with superb view of Georgia Straits. Professionally landscaped property in Qualicum's most exclusive residential area, directly across from Golf Course. 3 or 4 bdrms. den, dining rm., 2 full baths, wine cellar, large living rm (15x23) with O.F.P. and family rm. with bar-sink and O.F.P. Astonishing array of modern built-in features, including over-sized Jacuzzi jet swirlpool bath, Jenn-Air indoor B.B.Q., automatic Central vacuuming system, luxurious, w-w carpet throughout, thermo-pane windows and special electronic air-filtering system. Appraised price $92,500. For further information, contact 752-9171 (Qualicum Beach).

COURTENAY RIVERFRONT

Approx. 27 acres mostly treed with maples and evergreens. Live in the 3 BR cottage while you build your dream home in a private setting with fabulous view of mountains. A choice property well priced at $72,500. Phone or write David Hansen 338-8959 or 334-4424. LMS Homes Ltd., Courtenay, B.C.

BY OWNER IN NANAIMO. 2442 sq. ft. of gracious living area. 4 miles north of Nanaimo, close to Golf Course, shopping mall, public transportation. Within walking distance to Junior Secondary and Elementary Schools. 4 bedrooms, 1½ bathrooms, large living room and family room. Only $64,900. Please phone 112-758-6473.

290 FARMS FOR SALE AND WANTED

MONEY-MAKER

In Central Saanich this 4.81 acre organic fruit farm has been operated successfully for sixteen years and now must be sold because of ill health. Asking $129,500.
J. McCormack C. Arnold
592-6214 592-6454
HENDERSON REALTY — 385-9741

FOR RENT IMMEDIATELY, house and stables on 8 acres, call 656-6704 after 6.

293 GULF ISLAND PROPERTIES

HORNBY ISLAND
Recreational Lots
Ideal
For Retirement
and Investment

Looking for a place for summer holidays, retirement or investment? Try this Island! Its many features include large natural parks, safe beaches, good fishing area for bicycle riding, hiking or area for bicicle riding, hiking or just plain walking. Excellent and inexpensive car ferry system. Now have available an excellent selection of lots. Some grassy, treed, waterfront, view or back privacy lots, some very nice ones with cabins on. Prices start from $6,000. For more information or to view contact Dave McLaughlin, personally, at Nanaimo Realty Co.